

# Canine News

Official publication of the Canine Association of WA



# 25% OFF ALL WET DIETS IN SEPTEMBER\*

ROYAL CANIN® wet food allows you to offer your dogs an individualised and adaptable feeding experience to suit their needs depending on their life stage.

- Dogs of all sizes can benefit from wet food
- Puppies can also benefit being fed a range of different textures, especially when transitioning from milk to solid food
- Wet food with stronger smell can help to increase the palatability for fussy pregnant females due to whelp and for senior dogs



Try our wet diets and get access to the exclusive promotions available only to our Royal Canin® Breeder Club members. [breeders.royalcanin.com.au](https://breeders.royalcanin.com.au)

JOIN NOW

\*Only available to Royal Canin Breeder Club members via the Webshop from 1st to 30th September 2024. Includes all wet diets available on the Webshop. Minimum Webshop order is 15kg. While stocks last.

## Address

602 Warton Road, Southern River WA 6110

**PHONE:** (08) 9455 1188  
**E-MAIL:** k9@dogswest.com  
**WEB:** www.dogswest.com  
**OFFICE HOURS:** 9am to 5pm (Mon - Wed, Fri)  
 10am to 5pm (Thurs)  
**PHONE ENQUIRIES:** 9am to 4pm (Mon-Fri)  
**Editor:** Ms M Norton

## Governing Council

Our councillors welcome your calls between 7.30pm and 9pm.

### President

**Elected to August 2026** Ms P Campbell president@dogswest.com

### Vice President

**Elected to August 2025** Mrs H Jones vicepresident@dogswest.com

### Councillors

**Elected to August 2026** Mr A Crocker 0419 931 249  
 Miss R Hawkins 0478 403 016  
 Miss A Rushby 08 9455 1324

**Elected to August 2025** Mr M Wellock via office  
 Mr P Primrose 0430 839 074

See [www.dogswest.com](http://www.dogswest.com) for 2024 election results

**Editorial Policy** The Editor reserves the right to withhold publication of any material whatsoever. Views and opinions expressed in this magazine are those of the correspondents and contributors, and not necessarily those of the Editor, Dogs West, the printers or other contributors. Dogs West will not accept anything that is poorly written, offensive or defamatory in tone or nature and will reject subject matter which is deemed to be as not in the best interest of the Association, its policies or Code of Ethics. All material is accepted in good faith and the accuracy of the contents of any material submitted is the responsibility of the contributor. Names and addresses of contributors may be withheld from publication on request but must be supplied. While every effort is made to ensure that all material is reproduced correctly, Dogs West accept no responsibility for any error.

## copy closing date

NOVEMBER / DECEMBER 2024 issue of the Canine News will be at 5pm on 15TH OCTOBER 2024  
 Payment must accompany all advertising copy.

## Contents

|   |         |
|---|---------|
| Advised by Dogs Australia.....                      | 12      |
| Celebration of the Best.....                        | 8 - 9   |
| Canine Notices .....                                | 6       |
| Club Notices.....                                   | 13      |
| Dogs Australia - Summary Special Board Meeting..... | 4 - 5   |
| Dogs West Top Show Dog .....                        | 3       |
| Governing Council News .....                        | 3       |
| President and CEO Reports .....                     | 2       |
| Schedules.....                                      | 14 - 28 |

## Front Cover

### TOP DOGS AWARDS 2024

#### Agility Top Dog 2024 (Top Left)

AG CH 300 Wickedborntobewild, Associate Dog - Owned by Dr K Kelly

#### Conformation Top Dog 2024 (Bottom Right)

Sup Ch Sennen Oops I Did It Again, Bernese Mountain Dog - Owned By R & K Berwick

#### Dances With Dogs Top Dog 2024 (Bottom Left)

FS GR CH HTM GR CH O GR CH Noblestarzz Chase The Ace RM TK.S, Border Collie - Owned by Mrs J & Miss A Houston

#### Jumping Top Dog 2024 (Top Left)

AG CH 300 Wickedborntobewild, Associate Dog - Owned by Dr K Kelly

#### Obedience Top Dog 2024 (Bottom Left)

FS GR CH HTM GR CH O GR CH Noblestarzz Chase The Ace RM TK.S, Border Collie - Owned by Mrs J & Miss A Houston

#### Retrieving Top Dog 2023 (Top Right)

RTCh Ellishea Wyatts Flash CM, Golden Retriever - Owned by Heather Ellis



# President Report

# CEO Report



Despite the cold and damp weather our Members have been attending and competing at many events across the wide spectrum of disciplines available. Indeed, many disciplines are thriving thanks to the dedicated and untiring efforts of the many volunteers who make them happen, and to those who take part. Volunteers are the unsung heroes of our Association and deserve both our thanks and respect.

Conformation entries at the same time are variable, as the weather bites and we move through challenging economic times. It is the same Australia wide and follows a similar decline in National litter registrations since the peak of the covid period.

Discussion about financial constraints, falling participation in conformation events and static membership numbers of Member Bodies is appearing in social media. Much of the discussion is positive and seeks to put forward suggestions, whilst some commentary is negative, inaccurate or provides partial information.

Discussion is a good thing, and I encourage any Member who has a query or concern regarding our Rules and Regulations or other matters to contact the Dogs West Office to get advice and clarification.

Social Media is not the source of truth.

I also remind Members that your Governing Council are your representatives and are available to answer questions and listen to your ideas and concerns.

There is also a time period allocated at Governing Council meetings for Member Participation, where Members may speak directly to the Council, with the exception of any Governance matters as these are independent of Council.

A positive approach to the future of our Association and activities is the only way forward.

**Pamela Campbell**  
**PRESIDENT**



As I write this report the rain is pouring over our very green, lush grounds. Amidst the beauty of the cooler weather, Dogs West is planning its lawn maintenance for the Spring period to ensure that all the lawns continue to thrive in the long term.

This year Dogs West will be undertaking core aeration on both the main arena and lower arena. This is currently planned for 20 September, just before the Royal Agricultural Show week. The arenas will be closed to all users until Sanctioned Events commence on 29 September.

This, along with a range of other facility and grounds maintenance will be carried out over 2024/2025 to preserve our precious assets. A necessary investment that we continue to seek the most affordable options to achieve the best results possible.

In other news, by the time this edition reaches you, the Elections and our Annual General Meeting will have already passed. If you attended the AGM, many thanks for supporting the Association with your attendance. All announcements of the Election including the Governing Councillor updates, will be on the website and in the next Canine News.

Sincerely

**Marzel Norton**  
**CHIEF EXECUTIVE OFFICER**

## CONFORMATION JUDGES TRAINING PROGRAM TRAINEE JUDGES' COURSE 2025

### Eligibility:

- The applicant must be at least 18 years of age.
- Have been a member of the ANKC Member Body for a minimum period of eight (8) years during the ten (10) years immediately prior to the date of the application.
  - The ANKC Member Body may consider an application from a person transferring from another State or Territory of Australia or overseas, who can provide evidence that their canine experience extends over a minimum period of eight (8) years, during the ten (10) years immediately prior to the date of the application, as a member of the canine controlling body in the State, Territory or country of prior residence immediately prior to the date of transferring.
  - The ANKC Member Body may consider for approval an application from an applicant over the age of eighteen (18) years who otherwise would not qualify under Clause 4(a)& (b) below. Such applicant must demonstrate active involvement in canine activity for the minimum period as a handler for parents and others in ordinary classes and supply evidence as required by 4.(c) below and such other evidence of experience as the ANKC Member Body may require.
- Provide sufficient evidence of experience as a breeder, exhibitor and steward in canine activity, as outlined hereunder, or meet the criteria as approved by the ANKC and affiliated National Breed Council.

### The applicant must:-

- Have bred at least three (3) litters under their own or shared prefix.
- Have bred at least two (2) Champions under their own or shared prefix. Applicants can define any other success in the Show Ring (i.e. any major awards or achievements by dogs bred and/or exhibited by the applicant).

- Dispensation may be granted from (a) on production of evidence from the applicant that they reside in an area that prohibits the breeding of dogs by State or Local Authority law.
- Have successfully completed the CAWA's Stewards Course.** Should an Applicant not have completed the Steward's Course when applying to join the scheme, the course must be completed before the Rules and Regulations lecture is conducted.
- In the two years prior to application, completed the minimum stewarding experience as laid out in Regulation F4.1.1.6(c)
- In the two years prior to application, have demonstrated a history of ongoing commitment to dog showing through the various aspects of the sport such as Show Management and other aspects of Affiliate and Show Administration. This commitment is to continue for the duration of training.

Applicants must be approved by the relevant committee of the ANKC member body in the state or territory of residence. In WA, this will be on the recommendation of the Conformation Judges Training Working Party.

### Application Forms:

These may be obtained from the Canine Association of Western Australia inc. office or website. Please send a stamped, addressed envelope if you require an application form to be posted out.

Applications must be made to the Chief Executive of the Canine Association of Western Australia Inc. on the prescribed form, accompanied by the designated fee (\$78.00) and all supporting documentation **MUST** be included.

### Applications Close:

Applications, including all supporting documentation, must be in the hands of the Chief Executive, Canine Association of WA Inc, **NO LATER** than **5.00 PM ON MONDAY 2 DECEMBER 2024.**



## MINUTES OF A MEETING OF GOVERNING COUNCIL

held on Wednesday 22 May 2024

### BUSINESS ARISING

Confidentiality Agreements

**THAT** the requirement to have Conformation Trainees sign the Confidentiality Agreements be postponed until the 2025 training year; and that the Confidentiality Agreement requirement be included in relevant Regulations.

2024 Budget Assumption, Summary, Fees and Charges

**THAT** option 3 Budget and Fees and Charges be adopted.

**THAT** Canine News Journal become online with an opt in option of a black and white hard copy print to implement as soon as practical.

### COMMITTEE BUSINESS

Honours Committee Recommendations

**THAT** the criteria for Life Membership have been met and Life Membership be awarded to: Ms P Campbell and Ms G Brindley.

Executive Committee – Minutes 8 May 2024

Transfer of puppies – several breaches of the breeder's regulations.

**THAT** Dogs West provide written communication to all breeders regarding regulations relating to puppy transfers.

Tracking Judges Training Recommendation

**THAT** the recommended applications be approved

D Bouwhuis

V Nemeth

S Pemberton

R Evans

Sprint Dog Training Working Party

**THAT** the three nominees who are already qualified lure coursing judges be approved as Sprint dog judges.

Kerrilee Bell

Danielle Simpson

Gina House

### GENERAL BUSINESS

Conflicts of Interest

**THAT** the Conflict of Interest information be shared with all Governance Committee immediately and forms part of the annual onboarding process.

**THAT** the office develop a process for recording conflicts of interest.

Land Easement Documents

**THAT**, in accordance with the Canine Association of WA Constitution, Item 34.2, Governing Council approve the Common Seal of the Association to be affixed to the documents relating to the easements known as G and H on the Deposited Plan 414843, as approved by members Special General Meeting 04/12/19

## MINUTES OF A MEETING OF GOVERNING COUNCIL

held on Wednesday 26 June 2024.

### MOTIONS ON NOTICE

- Amendment to CAWA Regulation B28 – Protests, Disputes and other reported incidents
- Amendment to CAWA Regulation A66.1 – Protests and Disputes Tribunal
- Amendment to CAWA Regulation R01 – Prefix
- Amendment to CAWA Regulation K3.3 – Trial Procedures (NFC)

### COMMITTEE BUSINESS

Executive Committee - Minutes 13 June 2024

Photography on Dogs West Grounds

**THAT** following inconclusive results of the recent survey regarding photography at events. Governing Council on 22 May determined that regulations are not to be amended.

Canteen Licence Update

**THAT** following default of the conditions of the lease, the contract be terminated with the current leaseholder as of 28<sup>th</sup> June 2024, with vacant possession by 5<sup>th</sup> July 2024.

The CEO has prepared an EOI for new canteen operators to be advertised at the earliest opportunity, for a period of 6 weeks.

### GENERAL BUSINESS

- P Campbell gave congratulations and appreciation to the Celebration of the Best Working Party. Was a smoothly run and enjoyable event.
- Perth Royal Show arrangements are ongoing. Judges will be announced as soon as available.
- Governance Process flowchart has been published on the website. This will also be circulated to all Governance Party members.

## DogsWest As at 1st July 2024 TOPSHOWDOG 2023/24

|  |        |
|--|--------|
| <b>SUP CH SENNEN OOPS I DID IT AGAIN</b><br>Bernese Mountain Dog                                     | 5311   |
| <b>SUP CH ARJAI HEART OF GLASS</b><br>Whippet  | 3063   |
| <b>SUP CH YAMBARI YOU'LL NEVER WALK ALONE</b><br>Cocker Spaniel (American)                           | 2354   |
| <b>SUP CH HARROWAY SUBLIME</b><br>Whippet  | 2285.5 |
| <b>SUP CH CH STARYANKS<br/>ITS WRITTEN NTHSTARS</b><br>Cocker Spaniel (American)                     | 2236.5 |
| <b>SUP CH KILWARRIN PLAYING ON</b><br>Shetland Sheepdog  | 2215   |
| <b>SUP CH GEWALT DOMINO</b><br>German Shepherd   | 1902   |
| <b>CH HAPPYBEAR MR BRYTSYDE (AI)</b><br>Newfoundland   | 1621.5 |
| <b>AM &amp; CAN CH CH MAR-K N<br/>STARYANKS TIME TO DREAM (IMP USA)</b><br>Cocker Spaniel (American) | 1601   |
| <b>SUP CH SHANGYIN BAY OF BISCAY</b><br>Shar Pei   | 1554.5 |

## PD INSURANCE SUPPORTS ETHICAL BREEDING

Prospective puppy parents don't always know the difference between backyard breeders and ethical ones. Many also don't know the distinction between purebred and pedigree pups. This makes it easy to support puppy farms or fall prey to online puppy scams.

PD Insurance and Dogs West are committed to upholding ethical breeding and responsible pet parenting. As part of our educational drive, we're sharing PD's Guide to Finding an Ethical Breeder, aimed at people looking to buy a puppy.

Dogs West members can [access this resource here](#) to share it with potential clients, friends, family and the dog loving community in general.



## SUMMARY OF THE DOGS AUSTRALIA SPECIAL BOARD MEETING HELD VIA ZOOM VIDEO CONFERENCING ON 15 JUNE 2024

At the June 2024 ANKC Ltd Special Board meeting, Directors resolved/considered the following:

### 1. \* ANKC Ltd/Canine Disc Australia Agreement

It was RESOLVED that the ANKC Ltd/Canine Disc Australia agreement be approved and to be effective from 1 January 2025.

### 2. \* Dogs Australia Rules - Amendment

Amendments to the Rules for the Conduct of Sled Sport Events rules have been endorsed and will be effective 1 January 2025.

### 3. \* Canine Grooming Competitions

It was RESOLVED that Dogs Australia adopt the following in relation to Canine Grooming Competitions:

- Canine Grooming Judges' Training Program.
- Requirements for appointing interim licensed judges and approving nominated licensed judges for the next two years in support of the Canine Grooming Judges' Training Program.
- Dogs Australia Certification Structure, exemptions and the associated benefits.
- Recognition of Prior Learning in Dogs Australia Certifications and their associated benefit.

Effective from 1 July 2024.

### 4. \* Rules for the Conduct of Scent Work Trials - Amendments

It was resolved that the Rules for the Scent Work Trials be amended as follows:

Amended to read:

#### 19.13 "Finish" calls

19.13.1 The "Finish" call is used in Classes that contain multiple hides (Advanced, Excellent, Master and Ultimate) and is required to stop timing of the search.

19.13.2 **In the Excellent, Master and Ultimate Classes, the handler is required to call "Finish" when all hides have been located for the search area or, for Classes/Elements with an unknown number of hides, when the handler believes that all hides have been located or a "blank room" cleared. The handler must call "Finish" within the allotted search time (including each area in multiple area searches). Failure to do so will incur a Non-Qualifying Fault.**

19.13.3 In the Advanced Class, if the handler fails to correctly call "Finish" within the maximum time allowed for the search or before leaving the search area precinct, the team will receive a Qualifying Fault and the maximum time allowed for that search.

19.13.4 ~~In the Excellent Interior and the Master Classes, the number of hides in the search area is unknown. The handler must call "Finish" within the search time (including each area in multiple area searches). Failure to do so will incur a Non-Qualifying Fault.~~

## AND

Amended to read:

22.13.1 The following actions are deemed to be Non-Qualifying Faults:

- (a) the maximum time for a search has been exceeded
- (d) in the Excellent, Master and Ultimate Classes, ~~where the number of hides is unknown,~~ the handler does not call "Finish" before the expiration of the search time

Effective from 1 August 2024.

### 5. \* SprintDog™ Judges' Training Scheme

It was resolved that the Regulations for the Conduct of SprintDog™ Judges Training & Assessment Program be approved and to be effective from 1 August 2024.

### 6. \* Dog Sports Qualifying Cards - Signature

It was resolved that the following Dog Sports Qualifying Cards be amended to remove the requirement for a Judges signature:

|                |                    |
|----------------|--------------------|
| Agility        | Endurance          |
| Obedience      | Rally              |
| Track & Search | Sled Sports Events |

Effective from 1 July 2024.

### 7. \* Dogs Australia Judges Contract - Amendment

It was RESOLVED that the Dogs Australia Judges Contract be amended at Section Option 1 as follows:

#### Be amended to read:

Other appointments accepted for the breeds/groups/classes/**general specials** within the State of the above fixture and within six months before or after the date of the above fixture are:

Effective from 1 July 2024.

### 8. \* Regulations Part 5 – Conformation Shows - Amendment

It was RESOLVED that Regulations Part 5 – Conformation Shows Section 9 relating to the conduct of CACIB Shows be amended to align with the current FCI regulations and to avoid confusion between CACIB events and our own regulations for the conduct of the Challenge Certificate.

Effective from 1 July 2024.

### 8. \* Regulations Part 5 – Conformation Shows - Amendment

It was RESOLVED that Regulations Part 5 – Conformation Shows be amended with the inclusion of new Clause 10.2 pertaining to Sire and Dam of Merit:

10.12 Sire and Dam of Merit (Effective 01 January 2025)



10.12.1 Sire of Merit (SOM) - A dog that has produced at least ten (10) Conformation Champion offspring.

10.12.2 Dam of Merit (DOM) - A bitch that has produced at least five (5) Conformation Champion offspring.

10.12.3 At least 1 of the conformation Champion titles (CH, GRCH, SUPCH, CIB, A2O) must have been awarded after the implementation date (01 January 2025)

Effective from 1 January 2025.

9. \* **Regulations Part 6 – The Register & Registration - Amendment**

It was RESOLVED that Regulations Part 6 – The Register & Registration Clause 6.1.3 be amended as follows:

Be amended to read:

6.1.3 *No word that is in the nature of a known prefix or deceptively similar to a known prefix and no prefix except the breeders registered prefix may be used in a dog's name unless the following conditions apply:*

6.1.3.1 The prefix of the new owner is permitted to be added at time of registration or transfer but must be added as a suffix and will be in addition to the thirty (30) letters or spaces as specified in 6.1.2 provided the dog has not been awarded a Dogs Australia recognized title, been bred from or used at stud

**One prefix registered with Dogs Australia may be added as a suffix at time of registration or transfer provided the dog:-**

- (i) **has not been awarded a Dogs Australia recognized title, and**
- (ii) **has not been bred from or used at stud, and**
- (iii) **is under one (1) year of age if born in Australia.**

6.1.3.2 The consent in writing of the breeder and all owners of the suffix must be given. 6.1.3.3 The registered name remains unaltered, and a preposition (eg, 'of', 'to', 'from', 'with', 'at', 'is', 'by') followed by **the new owner's prefix as a suffix is added to the original name.** The new name after this point may not be **further** altered.

Effective from 1 July 2024.

- \* **New or Amended regulations, policy statements, procedures, publications and listings will be made available from the Dogs Australia website.**

TRACEY BARRY - ADMINISTRATOR



Australian National Kennel Council Limited  
ABN 77 151 544 679 trading as Dogs Australia

## RETRIEVING & FIELD TRIAL HALL OF FAME - 2024

The Dogs Australia Retrieving & Field Trial Hall of Fame pays homage to those PERSONS and DOGS that have made outstanding and significant contributions to the sports of Retrieving or Field Trials.

As Convenor of the Dogs Australia Retrieving & Field Trial Hall of Fame Election Panel, it is with pleasure that I announce the inductees for 2024.

**PROMINENT PERSONS**

**Mr Ron Jackson  
Mr Trevor Stevens**

**OUTSTANDING DOGS**

**14.15.16.17.19 NTL. R.T. CH. GR. R.T. CH.  
ADDERSLOT CHIEF CM. DM**  
Owned & Handled by: Mr Russell  
Whitechurch

**OUTSTANDING DOGS**

**National Retrieving Trial CH Bambillay  
River Sands CM**  
Owned by: Mr Byron and Cathy Kendall  
Handled by: Byron Kendall

Inductees in the category of Prominent Persons are acknowledged as being exceptional people who have made an outstanding contribution to the sport over an extended period of time.

Inductees in the category of Outstanding Gundogs are recognized for their outstanding achievements in the disciplines of Retrieving or Field Trials.

The Election Panel congratulates the new inductees for 2024.

**P LITTLEJOHN** - Convenor



## Amended Dogs West Regulations

### B28 Protests, Disputes and other reported incidents

- 28.1 All protests, disputes or other reports must be made in writing and lodged with the Chief Steward at the sanctioned event concerned accompanied by one-hundred (100) dollars, **the complaint lodgement fee as per the Dogs West Fees List** within one hour of the incident; ~~except that reports of aggressive dogs lodged in accordance with Regulation A55.1 does do~~ not require a fee. 9/00, 02/05

### A66.1 Protests and Disputes Tribunal

- 66.1 The Protests & Disputes Tribunal is appointed by the Governing Council and comprises a Chairman, and ~~nine (9)~~ **members at least seven (7)** Members, three of whom will be drawn by ballot for a meeting of the Tribunal or be nominated by the Chairman when a particular expertise is necessary.

### R01 Prefix

- 1.1 Only financial Ordinary members of an ANKC Ltd Member Body may hold a prefix.
- 1.2 After ~~twelve (12)~~ **six (6)** months of eligible membership of an ANKC Ltd member body, upon payment of the applicable fee, a member who owns a main registered bitch may apply for the registration or transfer of a prefix.
- 1.2.1 Application must be accompanied by a completed Breeders Education Prefix Exam based on the current ANKC Guidelines for Breeders and relevant regulations. This does not apply when a member already holds a current financial prefix in WA in their name only.
- 1.2.2 The applicant must obtain a pass mark in the Breeders Education Prefix Exam before any prefix is allocated.
- 1.2.3 Where the applicant has been a member for ~~twelve (12)~~ **six (6)** months with an ANKC Ltd member body and already holds a prefix, they must obtain a pass mark in the Breeders Education Prefix Exam – Part A only – before the prefix is transferred from the other member body. (08/18)

### K3.3 Trial Procedures (NFC)

- 3.3.1 The judge and ring stewards shall still perform their normal duties, however, no time shall be recorded for an NFC entry.
- 3.3.2 The judge shall ensure that the conduct of the handler and dog is appropriate and that the course is attempted safely within the rules of Agility and the capabilities of the dog.
- 3.3.3 When the handler enters the ring with their "NFC" number displayed the ring stewards and judge will be aware that this run will not be included in the timing or judging.
- 3.3.4 The handler may take a toy (no balls) into the ring to use to encourage/motivate the dog, the toy must not leave the handler's hand and the toy must not contain food or make a noise. The handler may not take food into the ring and must comply with the Agility Rules relating to food.
- 3.3.5 The NFC run cannot exceed the Standard Course Time (SCT) that the Judge has set for competitive runs in that ring, the handler must immediately leave the ring when they have either reached the SCT or finished their NFC run (12/23).

## Governance determinations

### PROTESTS & DISPUTES TRIBUNAL

#### 30/04/2024

- T Schoof – Guilty Breach HM2.20 – Penalty \$2700 Fine. Puppies to be Registered on the Limited Register, Never to be Upgraded. Mr Schoof must pass Part A of the Breeders Exam before registering another litter.
- A Platcher – Guilty Breach HM2.21 – Penalty \$2000 Fine. Puppy Microchip # 941000028915818 to be registered on the Main Register. Puppy Microchip #941000028915811 to be registered on the Limited Register. Must pass Part A of the Breeders Exam before registering another litter.

#### 14/05/2024

- J Versteeg - Guilty of a breach HM2.2 & HM2.3 - Penalty is a 3 month suspension and a \$350 Fine.

#### 21/05/2024

- N & J Lazzo - Guilty of a breach of Regulation R02. 2.1.3. Penalty of \$1300 fine

#### 04/06/2024

- J Williams - Guilty of a breach of HM2.2 – Penalty 3 Month Suspension & \$350 Fine.

### APPEALS BOARD

#### 23/04/2024

- J Jensen - Guilty HM2.2. Penalty varied to 6 month Suspension, and \$350 Fine.

#### 11/06/2024

- D Schofield - Appeal Upheld SBTEMPLE WOLF QUEEN & SBTEMPLE COSMIC LOVE may be registered on the Main Register.

#### 23/07/2024

- P & A Howie - Guilty of a breach of Dogs Australia Regulation: Rule 6: 9.13. Penalty varied to \$750 and suspension to six months. Puppies to be de-registered.

Join the **Breeder Referral Program**, and delight new puppy parents with **FREE Starter Cover**

**EARN CASH REWARDS**

**JOIN TODAY**

pd.com.au **DOGS WEST**  
LARGE ASSOCIATION OF WA

Visit www.pd.com.au for terms and conditions



To assist the elected Governing Council of the Association, an army of dedicated and hard-working volunteers provide their support in the form of Committees, and related Working parties. The Committees and Working parties are appointed by Governing Council, and their members are selected based on expertise and experience in the relevant fields.

Each Committee has a specific area of the operations within Dogs West on which they will assist and provide recommendations to Governing Council. Each Committee's role is vital to the effective running of the Association, and Dogs West welcome Expressions of Interest from members wishing to offer their assistance.

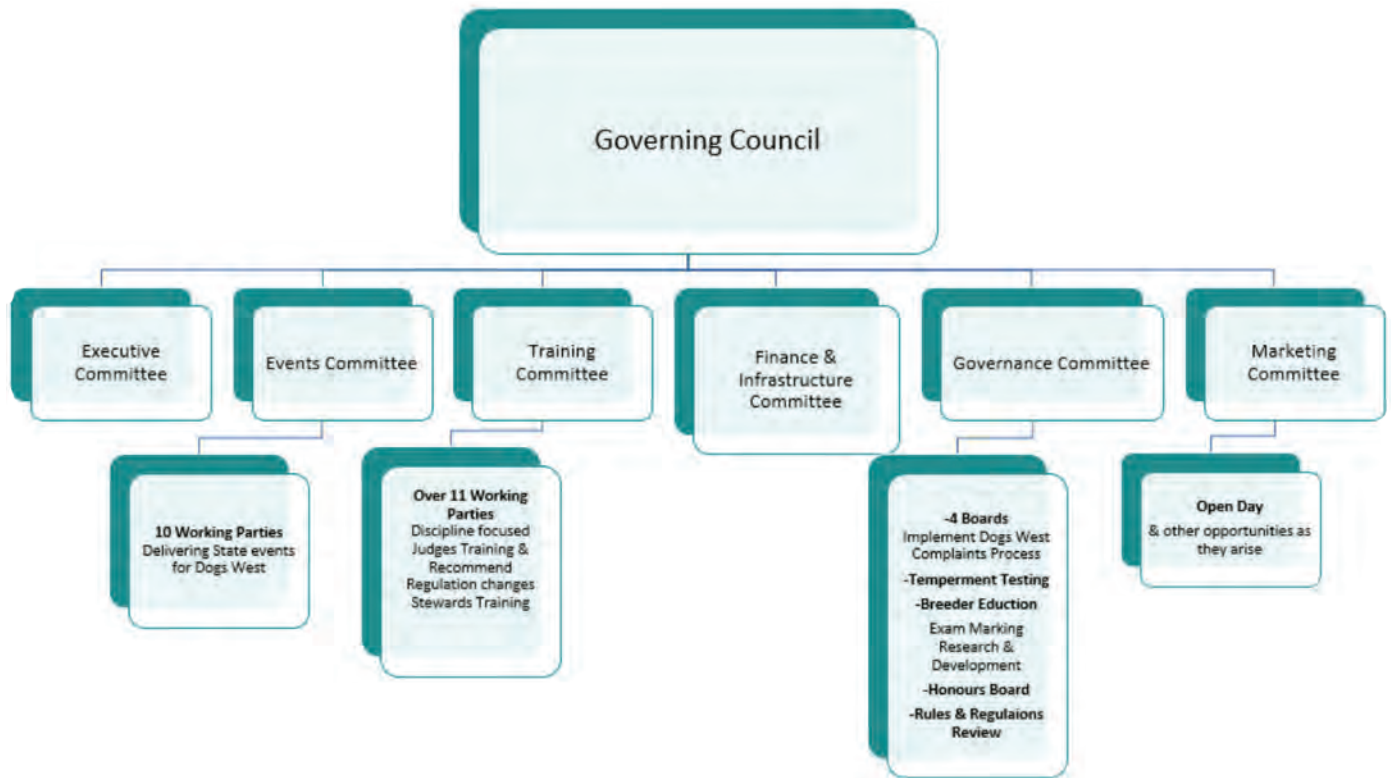

**The key responsibilities and powers are outlined below.**

**• Executive Committee**

Including the President, Vice President and one Executive Committee Councillor, and with meetings held on a monthly basis, the Executive Committee mandate includes-

- To act on behalf of the Governing Council to manage the day-to-day operations of the Association in accordance with the Regulations and in keeping with the Objectives of the Association.
- To advise and provide recommendations to Governing Council on matters pertaining policy and regulation, and compliance.
- Minutes and recommendations are presented to Governing Council to be accepted.

**• Finance & Infrastructure Committee**

Meeting on a monthly basis, this committee is vital to the financial management of Dogs West and provide researched advice and recommendation to Governing Council. The Mandate states -

- To advise and recommend to Governing Council on all matters relating to financial management, development and maintenance of assets, and other matters referred by the Executive Committee or Governing Council.
- To produce an annual fee structure that is in line with the annual budget.
- Minutes and recommendations are provided to Governing Council to be accepted.

**• Events Committee**

This Committee includes working parties that are responsible for organising and conducting all Dogs West events throughout the year. The Mandate states-

- To organise and conduct Dogs West Sanctioned Events, as approved by Governing Council, including but not limited to annual budgets, financial planning, financial recording, and provision of all personnel, equipment, venue, trophies.
- To advise and provide recommendations to Governing Council on matters pertaining to Dogs West Sanctioned Events.
- To verify and recommend to the Governing Council annual Dogs West Top Dogs Awards
  - To organise and conduct of Junior Handler training and events
  - To organise and conduct measurement of dogs required for Dogs Australia records

**• Training Committee**

This Committee includes working parties for the running of all aspects of Judges Training at Dogs West. The Mandate states-

- To develop, maintain and conduct programs for the training programs, in accordance with ANKC and Dogs West Regulations
- To advise and recommend to Governing Council on all matters relating to Training of judges and stewards
- To recommend elevation of judges having completed requirements to Governing Council

**• Governance Committee**

Each area of Governance is outlined in the Dogs West Rules and Regulations. The Governance Committee Mandate states:

- To consider, develop and recommend to Governing Council amendments to Dogs West Regulations
- To investigate, hear and determine potential breaches of Dogs West and/or ANKC Regulations
- To impose penalties for proven breaches of Dogs West and/or ANKC Regulations
- To advise and recommend to Governing Council on all matters relating to Governance

**• Marketing Committee**

The Marketing of Dogs West, both within the membership and to the wider community is an important role, and this committee has made great progress in recent years including the introduction of the annual Dogs West Open Day. The Mandate for this committee states -

- To devise, recommend to Governing Council and implement programs and strategies to promote the Association, its objects and activities to the general public.
- To devise, recommend to Governing Council and implement programs and strategies to educate members on the objects and activities of the Association.
- To advise and recommend to Governing Council on all matters relating to Marketing

# CELEBRATION OF THE BEST 2023-2024

Firstly, massive congratulations to all the winners, and thank you to all exhibitors who entered over the weekend. Well done everyone!

The Celebration of the Best was held in pleasant Winter conditions on Saturday 22 June 2024 with an entry of 29 Neuters, 81 Puppy and 53 Show Dogs. This entry was 58.8% of qualifying dogs, the highest percentage since the event began. Our MC Anna Courtman did an outstanding job, along with our Chief Steward, Stewards and helpers. The GSDA provided a BBQ brekkie and a sausage sizzle, and Brook was there with her Espresso Hound coffee van. Heather provided delicious homemade catering for our judges and officials.

Our Corporate sponsors, Royal Canin, PetStock and PD Insurance provided very generous sponsorship, along with our many donors who provided amazing gift packs, vouchers, and a large variety of prizes which were outstanding. We are sure every exhibitor appreciated them. The prizes were capped off with the spectacular rosettes created by Coral of Edelgeist Enchanted Designs WA. We had two raffles, a St John \$750 gift voucher and the Mega Wine Hamper, these raised a total of \$1,691.40. Thanks Rick! for the extra 40 cents. :)

The Working Party adopted a changed judging format and with our vision of 2 rings with 6 interstate judges adjudicating simultaneously, worked them very well and with a much earlier

than anticipated finish. This was welcomed by exhibitors, especially those showing at our 2 championship fundraiser shows the next day. The prizes and rosettes at the Sunday shows were fabulous and again Royal Canin were very generous with their sponsorship. On Sunday we also welcomed 2 WA judges, both judging their first group championship groups in WA since being elevated, Ambre Smith and Olga Meyer. Olga is also now an All Breeds Judge.

Our distinguished panel of judges were extremely professional and practised at their craft, we loved that they wore a splash of Dogs West colours on the day. Jodie Grieve Photography went over and above as seen in Jodie's amazing photos, wonderful memories in print for many to enjoy. The podium backdrop was donated by Judy Russell and it looked amazing! We extend a special thank you to Dogs West staff for their assistance, especially Sami and Marzel. Also, a big thank you to Roni Oma who sought many of the prizes donated on both days, your assistance to be part of the Working Party was appreciated.

The Working Party for the 2025 COTB and fundraiser shows consists of Maree Birkenshaw, Amy Spencer, Debbie Lambert and myself. We welcome Debbie and Amy, and we look forward to presenting this prestigious event for the enjoyment of all next year.

*Jen Sayers* - Chair, COTB



# CELEBRATION OF THE BEST 2023-2024

Mrs R Preece-Pickering (NSW), Mrs D Jovanovic (Qld), Mr Edward (Ted) Pickering (NSW), Mr Hugh Gent (NSW), Mrs K Hutchings (SA), Mr David Staines (QLD)



**SHOW DOG OF THE YEAR WINNER** - Poodle (Standard)  
BOUFFANT IM STILL STANDING - G Russell & M Vanhoe



**SHOW DOG OF THE YEAR RUNNER UP** - Whippet  
SUPREME CH ARJAI HEART OF CLASS - Jo Kramer



**NEUTER OF THE YEAR WINNER** - Karlyermai Kennels - Poodle (Toy)  
CH NEUT CH PUDELIAN BIT OF LUFF ON THSIDE AT FIREZEYE



**NEUTER OF THE YEAR RUNNER UP** - Australian Shepherd, Ms S Robson  
DUAL NEUT.CH.RO SANPASHO MAGIC METEOR JDX. TK.N. FS.S HT HTM.S. CA



**PUPPY OF THE YEAR WINNER** - Lakeland Terrier - Eva Fekete  
LAKESTON COSMOPOLITAN (IMP NZL)



**PUPPY OF THE YEAR RUNNER UP**  
HARROWAY SILVER LINING - Ms P M Campbell

# Choose AWARD WINNING cover with PD Insurance



Vet bills can be expensive just like human healthcare. However, there's no Medicare for pets, leaving owners to pay the bills alone. Pet insurance is helping change this by covering a wide range of unexpected vet test and treatment costs that often run into the thousands.

PD Insurance offers three **AWARD WINNING** pet insurance plans with lightning fast claims. You can take your pet to any qualified vet in the country, make your claim online 24/7 and get reimbursed in as little as two business days. Choose from several excess options and get paid 80% of eligible bills up to the claim limit.

## Choose from three dog and puppy insurance plans:

### Accident Plan

The Accident Plan is the most affordable option contributing to vet costs for accidental injuries such as limb injuries, accidental ingestion, bite wounds and more. This includes costs for treatments like X-rays, bloodwork, surgery, hospitalisation, prescription medication and more.

### Classic Plan

The Classic Plan includes everything covered by the Accident Plan and contributes to costs related to a wide range of illnesses. These include (but aren't limited to) hereditary conditions, allergies, infections, diseases and tummy bugs to name a few.

### Deluxe Plan

The Deluxe Plan is the complete package covering everything in the Accident and Classic Plan and dental cover. This includes dental treatments for cavities, fractures, dental disease and more.

Having pet insurance means not having to choose between your pet and your pocket when the unexpected happens. It allows you to make pet health decisions based on their needs rather than what you can afford – freeing you up from potentially heartbreaking decisions.

### Third party liability

Each of PD Insurance's pet plans also includes third party liability insurance as a built-in benefit. This protects you financially for damage your pet could cause other people or their property. Chewed through furniture at your holiday getaway or your dog snapping at the neighbour's cat and accidentally catching its tail? There could be oodles of costs you're liable for which is where this benefit helps.

### More great benefits

Enjoy more benefits like a Multi Pet Discount when you sign up two or more pets, up to \$150 contribution in switching fees (we'll pay this per pet) and one month of FREE pet insurance.

[GET A QUOTE](#)

# Exploring dog **DENTAL HEALTH** with PD Insurance

## Symptoms, Treatment and Prevention



Like people, dogs can be predisposed to certain oral health issues as they age. According to the Australian Veterinary Association, 80% of pets over three years, experience some form of dental disease. Certain breeds including smaller breeds and brachycephalic breeds are also prone to oral health conditions due to genetic factors and size.

This needn't sound alarm bells. As PD Insurance shows, it's an opportunity to put preventive care in place and learn about safeguards such as pet insurance with dental cover.

### **Dental problems in dogs**

Many common doggy dental issues are familiar since humans also experience them. However, dogs use their mouths far more and are also likely to break their teeth on rocks, bones and other hard objects.

**Some common doggy dental issues include but are not limited to:**

#### **🐾 Plaque and tartar**

Plaque is the soft filmy layer that develops on teeth daily. We humans remove this by brushing, flossing and gargling. Over time, plaque hardens into a cement like texture called tartar - only a vet dentist (or oral hygienist in our case) can remove this.

#### **🐾 Gingivitis and periodontal disease**

Gingivitis is inflammation of the gums, caused by bacteria which results in swelling, redness and sensitivity. Left untreated it can progress into periodontal disease, causing permanent tooth and bone loss.

#### **🐾 Abscess and tooth infection**

Bacteria that infiltrate cracks or cavities can cause infection in the tooth, gums or jawbone. This initially causes inflammation which then progresses to form an abscess.

Spotting doggy dental problems isn't always simple. We may complain of discomfort or pain, but our canine companions can be good at masking pain (not to mention they speak 'Woof').

Signs of problems can include bad breath, not eating normally, bleeding or red gums, drooling more and not letting you touch their head to name a few.

#### **Keeping canines shining bright**

Maintaining routine vet check-ups, brushing your dog's teeth and giving them dental chews can all support good oral health along with a tailored diet that's specific to breed, age and health.

**For more useful dog health articles, visit our blog at:**

[www.pd.com.au](http://www.pd.com.au)

## June 2024 Special Board Meeting - Meeting Summary

To be made available from the Dogs Australia website and social media pages.

## PRELIMINARY NOTICE OF MEETING – OCTOBER 2024 ANKC LTD ANNUAL GENERAL MEETING AND BOARD MEETING

Preliminary notice is hereby given that the Annual General Meeting of Australian National Kennel Council Limited ACN 151 544 679 (the "Company") trading as Dogs Australia followed by a Board Meeting will be held at the Brisbane Airport Conference Centre, 2 Dryandra Road, Brisbane Airport, Queensland on **Saturday & Sunday 19 & 20 October 2024 commencing at 9AM (Australian Eastern Daylight-Saving Time).**

## Ramp/Table/Ground Breed Listing – UPDATED

After consultation with the National Breed Standards Coordination Group, please find attached the updated Ramp/Table/Ground breed listing as referenced in Regulations Part 5 – Conformation Shows Clause 2.7. The following FCI recognised breeds have been added:

Group 4 – Porcelaine. Ground or Ramp

Group 5 – Mudi – Ramp or Table

Group 6 – Yugoslavian Shepherd Dog (Sharplanina) – Ground

The updated listing is available from the Dogs Australia Website.

## Amended Regulations Part 6 - The Register & Registration

Regulations Part 6 – The Register & Registration has been amended in accordance with the June 2024 Special Board meeting minutes.

Amended to read:-

6.1.3 No word that is in the nature of a known prefix or deceptively similar to a known prefix and no prefix except the breeders registered prefix may be used in a dog's name unless the following conditions apply:

6.1.3.1 ~~The prefix of the new owner is permitted to be added at time of registration or transfer but must be added as a suffix and will be in addition to the thirty (30) letters or spaces as specified in 6.1.2 provided the dog has not been awarded a Dogs Australia recognized title, been bred from or used at stud.~~

One prefix registered with Dogs Australia may be added as a suffix at time of registration or transfer provided the dog:-

- (i) has not been awarded a Dogs Australia recognized title, and
- (ii) has not been bred from or used at stud, and
- (iii) is under one (1) year of age if born in Australia.

6.1.3.23 The consent in writing of the breeder and all owners of the suffix must be given. ~~In the case of an overseas Kennel Name being used as a suffix, all owners of that suffix must certify in writing that they are the owners of the Kennel Name and that it is registered with the appropriate overseas canine control.~~

Amended regulations can be viewed on the Dogs Australia website.

## Regulations Part 6 - The Register & Registration Clause 9.13 – Amendment

The National Breed Standards Coordination Group has confirmed Regulations Part 6 – The Register & Registration Clause 9.13 requires correction to the order the varieties of Dachshund appear in the regulations.

Amended to:

**9.13 Dachshund Standard (Long Haired); Dachshund Standard (Smooth Haired); Dachshund Standard (Wire Haired); Dachshund Miniature (Long Haired); Dachshund Miniature (Smooth Haired); Dachshund Miniature (Wire Haired); Dachshund Rabbit (Long Haired); Dachshund Rabbit (Smooth Haired); Dachshund Rabbit (Wire Haired) (Amended 01/21) (Amended 02/22)**

- a. All Judged separately with each variety receiving separate Challenge Certificates.
- b. Inter variety breeding is **NOT** approved.
- c. Reclassification of size type **NOT** permitted.
- d. Reclassification on coat type between size same types is permitted.

Dogs Australia are arranging for the Group listing to be updated to reflect the correct order along with the updated regulations which will be made available from their website.

## Judges Contract - Amendment

In accordance with the decision made at the June 2024 Special Board meeting (refer Item 5.2) the Judges Contract has been updated as follows:

Be amended to read:

Other appointments accepted for the breeds/groups/classes/**general specials** within the State of the above fixture and within six months before or after the date of the above fixture are:

This amendment appears on Page 3.

The updated contract is now available on the Dogs Australia website.

## FCI Show (CACIB) Show Result Documents

Following recent communications with the FCI Head Office, Dogs Australia reminds all Member Bodies of their responsibility to ensure that the FCI Show documents (Show results & Catalogue) are received by their office in sufficient time to comply with FCI regulations. Failure to do so will incur a 10% interest per month arrears fee imposed by FCI.

Refer to Section 8 (page 11) of the FCI regulations, in particular to **'latest three months after the show'**. Available online at [fci.be/en/Shows-43.html](http://fci.be/en/Shows-43.html)

## Regulations Part 3P - Regulations For The Conduct Of SprintDog™ Judges Training & Assessment Program

In accordance with 5.3 of the June 2024 Special Board meeting minutes the approved Regulations for the Conduct of SprintDog™ Judges Training & Assessment Program effective from 1 August 2024 is now available from the Dogs Australia website.

## Amended Regulations Part 5 - Conformation Shows

In accordance with 5.1 of the June 2024 Special Board meeting minutes the Regulations Part 5 – Conformation Shows has been amended.

It was agreed for consistency of wording that 'Best of Group' in Clause 9.5.6 should be changed to 'Best in Group' as per Clause 9.5.5.

These amendments are effective from 1 July 2024 and amended regulations are now available from the Dogs Australia website.



| Date                  | Day         | Event                                  | Club                         | Closing |
|-----------------------|-------------|--|------------------------------|---------|
| 1                     | Sun         | Agility Trials x 2                     | Geraldton & Dist. KC         | 19-Aug  |
| 7                     | Sat         | Championship Show (All Breeds)         | Ladies Kennel Club           | 19-Aug  |
| 7                     | Sat         | Agility Trials x 3                     | Agility Club of WA           | 26-Aug  |
| 7/8/11                | Sat/Sun/Wed | Tracking/Track & Search Trial          | Advanced Tracking Club       | 26-Aug  |
| 8                     | Sun         | Championship Show (All Breeds)         | Ladies Kennel Club           | 19-Aug  |
| 8                     | Sun         | Obedience/Rally/Tricks Trial           | Rockingham Dog Club          | 26-Aug  |
| 8                     | Sun         | Earth Dog Tests                        | Dachshund Club               | 26-Aug  |
| 11                    | Wed         | Scent Work Trial                       | Scent Work Club              | 2-Sep   |
| 14                    | Sat         | Championship & Open Show               | Golden Retriever Club        |         |
| 14                    | Sat         | Championship & Open Show               | Dachshund Club               | 31-Aug  |
| 14                    | Sat         | Championship Shows x 2                 | Working Dog Club             | 19-Aug  |
| 14                    | Sat         | Championship Show x 2                  | Utility Dog Club             | 19-Aug  |
| 14                    | Sat         | Agility Trial (State fundraiser)       | CAWA Events Ctee             | 2-Sep   |
| 14/18                 | Sat/Wed     | Tracking Trial                         | Trackwest                    | 2-Sep   |
| 15                    | Sun         | Championship Show                      | Hound Club                   | 26-Aug  |
| 15                    | Sun         | Championship Shows x 2                 | Non Sporting Dog Club        | 15-Sep  |
| 15                    | Sun         | Championship & Open Show               | WA Chihuahua                 | 2-Sep   |
| 15                    | Sun         | Championship & Open Show               | Dobermann Club               | 1-Sep   |
| 15                    | Sun         | Herding Trial - Double Header Trials   | All Breeds Herding Club      | 1-Sep   |
| 15                    | Sun         | Trick Trial Double Header              | Sheltie Club                 | 9-Sep   |
| 21-28                 | Sat-Sat     | Championship Show (ROYAL) (All Breeds) | RASWA                        | 26-Aug  |
| 21-28                 | Sat-Sat     | Performance Events (ROYAL)             | RASWA                        | 2-Sep   |
| 22/25                 | Sun/Wed     | Tracking/Track & Search Trial          | Advanced Tracking Club       | 9-Sep   |
| 28/29                 | Sat/Sun/Wed | Track & Search Dog Trial               | Trackwest                    | 16-Sep  |
| 29                    | Sun         | Scent Work Trial                       | Scent Work Club              | 16-Sep  |
| 29                    | Sun         | Open Show                              | WA Kennel Club               | 16-Sep  |
| <b>September 2024</b> |             |  |                              |         |
| 2                     | Wed         | Scent Work Trial                       | Scent Work Club              | 23-Sep  |
| 4                     | Fri         | Dances With Dogs Competition - PM      | DWD Club of WA               | 23-Sep  |
| 5                     | Sat         | Jumping & Games Trial                  | Cloverdale Canine Companions | 23-Sep  |
| 6                     | Sun         | Herding Trial - Double Header Trials   | All Breeds Herding Club      | 23-Sep  |
| 6                     | Sun         | Championship X 2                       | WA Toy Dog Spec.Club         | 9-Sep   |
| 6                     | Sun         | Championship Show                      | WA Terrier Club              | 23-Sep  |
| 6                     | Sun         | Championship Show                      | Tenterfield Terrier          | 26-Sep  |
| 6                     | Sun         | Open Show & members Comp               | German Shepherd DA           | 22-Sep  |
| 12                    | Sat         | Championship Show x 2 (All Breeds)     | Fremantle Dog Club           | 24-Sep  |
| 12/13                 | Sat/Sun     | State Obedience & Rally 0 Trials       | CAWA Events Ctee             | 30-Sep  |
| 13                    | Sun         | Championship Show x 2 (All Breeds)     | Fremantle Dog Club           | 24-Sep  |
| 16                    | Wed         | Scent Work Trial                       | Scent Work Club              | 7-Oct   |
| 19                    | Sat         | Championship Show X 2 (All Breeds)     | Bunbury & Dist.DC            | 14-Oct  |
| 19                    | Sat         | Obedience & Rally 0 Trials             | German Shepherd DA           | 7-Oct   |
| 19                    | Sat         | Track & Search Dog Trials              | Trackwest                    | 7-Oct   |
| 20                    | Sun         | Private Booking - AM                   |                              |         |
| 20                    | Sun         | Championship Charity Show (All Breeds) | Bunbury & Dist.DC            | 14-Oct  |
| 20                    | Sun         | Scent Work Trial                       | Midland Dog Club             | 8-Oct   |
| 26                    | Sat         | Championship Shows x 2 (All Breeds)    | Geraldton & Dist. KC         | 14-Oct  |
| 26                    | Sat         | Agility Trials x 2                     | Southern River A&ODC         | 12-Oct  |
| 26                    | Sat         | Championship Show                      | German Shepherd DA           | 14-Oct  |
| 27                    | Sun         | Championship Show                      | German Shepherd DA           | 14-Oct  |
| 27                    | Sun         | Championship Show (All Breeds)         | Geraldton & Dist. KC         | 14-Oct  |
| <b>October 2024</b>   |             |  |                              |         |
| 1                     | Fri         | Championship Show - All breeds         | NSDC                         | 21-Oct  |
| 2                     | Sat         | Championship Show - All breeds         | NSDC                         | 21-Oct  |
| 2                     | Sat         | Obedience & Rally 0 Trials             | Geraldton & Districts KC     | 21-Oct  |
| 2                     | Sat         | Agility Trials x 3                     | Geraldton & Districts KC     | 21-Oct  |
| 2                     | Sat         | Sprint Dog Trial x 2                   | WCDS                         |         |
| 3                     | Sun         | Jumping Trials x 3, Rally Trial        | Geraldton & Districts KC     | 21-Oct  |
| 9                     | Sat         | Championship & Open Show               | Poodle Society               | 4-Nov   |
| 9                     | Sat         | Championship Show                      | Staffordshire Club           | 28-Oct  |
| 9                     | Sat         | Championship Show x 2                  | Bull Terrier Club            | 28-Oct  |
| 9                     | Sat         | Championship Show AND Open Show        | Collie & Shetland SC         | 21-Oct  |
| 9                     | Sat         | Championship x 2 & Open Show           | Sighthound Club of WA        | 1-Nov   |
| 9                     | Sat         | Sprint Dog                             | Whippet Club                 | 14-Oct  |
| 9                     | Sat         | State Trick Trial                      | CAWA Events Ctee             | 28-Oct  |
| <b>November 2024</b>  |             |  |                              |         |

| Date                 | Day | Event                                | Club                         | Closing |
|----------------------|-----|--------------------------------------|------------------------------|---------|
| 9                    | Sat | Scent Work Trial                     | Scent Work Club              | 25-Oct  |
| 10                   | Sun | Championship Show                    | Staffordshire Club           | 28-Oct  |
| 10                   | Sun | Championship & Open Show             | Cocker Spaniel Club          | 21-Oct  |
| 10                   | Sun | Championship & Open Show             | Oriental Breeds              | 29-Oct  |
| 10                   | Sun | Championship & Open Shows            | Working Dog Club             | 6-Nov   |
| 16                   | Sat | Reserve for Practical Exams          | CJTWP                        |         |
| 16                   | Sat | Agility & Games Trials               | Cloverdale Canine Companions | 4-Nov   |
| 16                   | Sat | Sprint Dog                           | Whippet Club                 | 21-Oct  |
| 17                   | Sun | Reserve for Practical Exams          | CJTWP                        |         |
| 23                   | Sat | Championship Show (All Breeds)       | Albany All Breeds DC         | 6-Nov   |
| 23                   | Sat | Obedience Trial                      | Albany All Breeds DC         | 11-Nov  |
| 23                   | Sat | Agility Trials x 2                   | Albany All Breeds DC         | 11-Nov  |
| 24                   | Sun | Championship Show (All Breeds)       | Albany All Breeds DC         | 6-Nov   |
| 24                   | Sun | Agility Trials x 2 (Jumping Only)    | Albany All Breeds DC         | 11-Nov  |
| 29                   | Fri | Championship Show (B&A) (All Breeds) | WATDSC & Bull mastiff        |         |
| 30                   | Sat | Championship Show (B&A) (All Breeds) | Hills Kennel Club            |         |
| <b>November 2024</b> |     |                                      |                              |         |

## Club Notices



### MIDLAND DOG TRAINING CLUB - SCENT WORK TRIAL

| DATE      | EVENT  | JUDGE        |
|-----------|--|--------------|
| 20 Oct 24 | CONTAINERS - Excellent EXTERIORS - Masters CONTAINERS - Master | Ms F. Cowie  |
|           | EXTERIORS - Excellent  | Ms T. O'Neil |

Enquiries to Sarina Laurin 0438 274 278 (text only) or miraweestud@gmail.com



### WEST COAST DOG SPORTS

| DATE     | EVENT                       | JUDGE         |
|----------|-----------------------------|---------------|
| 2 Nov 24 | Sprint Dog Trial - All dogs | Ms D. Simpson |

## SCENT WORK CLUB OF WA

| DATE      | EVENT                                      | JUDGE                        |
|-----------|--|------------------------------|
| 16 Oct 24 | Excellent Containers<br>Excellent Vehicles | Ms Y Haynes<br>Miss T O'Neil |
| 9 Nov 24  | Ultimate                                   | Ms Y Haynes                  |

Enquiries to [scentworkclubwa@gmail.com](mailto:scentworkclubwa@gmail.com)



### TRACKWEST DOG CLUB INC

| DATE      | EVENT                | JUDGE   | ENQUIRIES  |
|-----------|----------------------|---|--|
| 19 Oct 24 | Track N Search Trial | Mrs S Fletcher,<br>Ms K McCluskey,<br>Mrs P Wilkins | Janet Pleece<br>0414 377 682<br><a href="mailto:janpleece@gmail.com">janpleece@gmail.com</a> |

See website [www.trackwest.com.au](http://www.trackwest.com.au) for full schedules and information



# Schedules

**ENTRIES CLOSE: 30.09.2024**



## CLOVERDALE CANINE COMPANIONS (INC)

Saturday 5th October 2024, Cloverdale Canine Companions grounds, Abernethy Rd, Cloverdale  
**JUMPING & GAMES TRIAL**

**Mrs C. BEDGGOOD** ..... JDO JDM JDX JD  
**Miss S. OGDEN** ..... JD JDX JMD JDO  
**Ms C. DIDSMAN** ..... GDM GDX GD

|                         |   |                                 |   |
|-------------------------|---|---------------------------------|---|
| <b>CHIEF STEWARD:</b>   | Mrs V Pethrick  | <b>GATES OPEN:</b>              | 2.30pm                                      |
| <b>ENTRIES CLOSE:</b>   | <b>POSTAL:</b> Monday, 23rd September 2024  | <b>VETTING TIME:</b>            | 3.15pm - 3.45pm or deemed absent            |
|                         | <b>ONLINE:</b> Monday, 30th September 2024  | <b>JUDGING TIME/ORDER:</b>      | 4.00pm                                      |
| <b>ENTRIES TO:</b>      | Top Dog Events - <a href="http://www.topdogevents.com.au">www.topdogevents.com.au</a> | <b>SASHES:</b>                  | 1st, 2nd & 3rd place qualifiers all heights |
| <b>ENTRY FEES:</b>      | \$11.00 online, \$12 paper, \$10.00 members   | <b>SASHES &amp; CASH PRIZE:</b> | Open 1st, 2nd & 3rd qualifiers overall      |
| <b>CATALOGUES:</b>      | Free download from Top Dog. Printed \$3 pre-paid order                                | <b>REFRESHMENTS:</b>            | Available at the canteen                    |
| <b>MEMBERSHIP SUBS:</b> | Due 01 November annually  | <b>POINTS SCORE:</b>            | Club Members Pointscore applies             |

Regulation B23.4.4 Applies

**ENTRIES CLOSE: 22.09.24**



## GERMAN SHEPHERD DOG ASSOCIATION OF WA INC.

Sunday 6th October 2024, At GSDA of WA Grounds, Passmore Street, Southern River  
**OPEN SHOW**



**Mrs L. BOOTH** ..... All German Shepherds Long Stock Coat and Stock Coat

|                       |   |                               |  |
|-----------------------|---|-------------------------------|--|
| <b>CHIEF STEWARD:</b> | Mr John Fenner  | <b>JUDGING TIME/ORDER:</b>    | 8:30am Sharp. Dogs/ Bitches. Long Stock Coat followed by Stock Coat                                |
| <b>ENTRIES CLOSE:</b> | Sunday 22nd September 2024 online   | <b>TROPHIES:</b>              | Trophy only to BIS & RUBIS   |
| <b>ENTRIES TO:</b>    | Electronically via <a href="http://www.showmanager.com.au">www.showmanager.com.au</a> - no late entries accepted                              | <b>RIBBONS:</b>               | 1st, 2nd, 3rd place ribbons  |
| <b>ENTRY FEES:</b>    | \$5.50 all classes (members) \$8.50 all classes (non-members)   | <b>REFRESHMENTS:</b>          | Other  |
| <b>CATALOGUES:</b>    | \$1 online, \$2 printed   | <b>ENQUIRIES:</b>             | Leanne Irvine 0409 518 146 or <a href="mailto:hotnote1@bigpond.net.au">hotnote1@bigpond.net.au</a> |
| <b>CLASSES:</b>       | Baby, Minor, Puppy, Junior, Intermediate, Open - <b>Long Stock Coat</b><br>Baby, Minor, Puppy, Junior, Intermediate, Open - <b>Stock Coat</b> | <b>OFFICIAL PHOTOGRAPHER:</b> | Jodie Grieve Photography   |
| <b>GATES OPEN:</b>    | 7.00am  |                               |  |

Regulation B23.4.4 Applies

**ENTRIES CLOSE: 13.10.24**



## GERMAN SHEPHERD DOG ASSOCIATION OF WA INC.

Saturday 19th October 2024, GSDSWA Headquarters, 23 Passmore Street, Southern River  
**WEST COAST CHALLENGE OBEDIENCE & RALLY TRIAL**



**Mr P. SKEWES** ..... UDX, UD, Novice  
**Mr F. WARING** ..... Open, CCD  
**Mrs V. NEMETH** ..... RM, RN  
**Ms C. DIDSMAN** ..... RE, RA

|                       |  |                               |                                  |
|-----------------------|--|-------------------------------|----------------------------------|
| <b>CHIEF STEWARD:</b> | Ms Kym Glenny  | <b>GATES OPEN:</b>            | 4.30pm                           |
| <b>ENTRIES CLOSE:</b> | <b>POSTAL:</b> Monday 7th October 2024   | <b>VETTING TIME:</b>          | 5.45 - 6.15pm                    |
|                       | <b>ONLINE:</b> Sunday 13th October 2024  | <b>JUDGING TIME/ORDER:</b>    | Obedience 6:30pm; Rally 7:00pm.  |
| <b>ENTRIES TO:</b>    | <b>ONLINE:</b> Top Dog Events - <a href="http://topdogevents.com.au">topdogevents.com.au</a> or<br><b>POSTAL:</b> GSDAWA Trials, 7 Wiggins Road, Orella, WA 6167 | <b>TROPHIES &amp; SASHES:</b> | First Placegetters               |
| <b>ENTRY FEES:</b>    | \$10.00 per class  | <b>SASHES ONLY:</b>           | 2nd & 3rd with qualifying scores |
| <b>CATALOGUES:</b>    | Printed \$1 please order with entry, or download free from Obedience WA Facebook page or Top Dog Events  | <b>REFRESHMENTS:</b>          | Available at the canteen         |
|                       |  | <b>ENQUIRIES:</b>             | Diane Webb 0438 207 734          |

Regulation B23.4.4 Applies

For all day Events between April & December. Hot Weather Policy B23.4.4 will apply, please refer to the DogsWest website and/or the relevant Club's Facebook or Website pages or contact the Club conducting the event.





**ENTRIES CLOSE: 30.09.2024**

## STATE OBEDIENCE & RALLY WORKING PARTY

Saturday 12th October 2024, Dogs West Lower Arena, Southern River

### STATE OBEDIENCE & RALLY TRIAL 2024



**Mrs V. PETHRICK** ..... CCD & CD  
**Mr F. WARING** ..... OPEN  
**Ms D. HYDE** ..... UDX & UD  
**Dr D. WEBB** ..... RALLY EXCELLENT & RALLY ADVANCED  
**Mrs C. BEDGGOOD** ..... RALLY MASTERS & RALLY NOVICE

**CHIEF STEWARD:** ORANDOS DOS SANTOS  
**ENTRIES CLOSE:** Monday, 30th September 2024  
**ENTRIES TO:** Top Dog Events - [www.topdogevents.com.au](http://www.topdogevents.com.au)  
**ENTRY FEES:** \$16.00  
**CATALOGUES:** Download online (top dog event/obedience WA Facebook page)  
**GATES OPEN:** 4.00pm

**VETTING TIME:** Only if requested  
**JUDGING TIME/ORDER:** Obedience from 6.00pm / Rally 6.30pm  
 Judging order as per catalogue  
**TROPHIES:** 1st place  
**SASHES:** 2nd & 3rd places  
**REFRESHMENTS:** BYO

The committee reserves the right to reallocate classes/judges.  
 Bitches in oestrus not allowed to compete or remain on grounds.  
 FUN TEAMS EVENT FOR STATE OBEDIENCE & RALLY 2024

#### OBEDIENCE TEAMS

1. THREE DOG TEAM MUST BE MADE UP OF THREE DIFFERENT DOGS
2. ONLY 1 BEST SCORE CAN BE USED FOR EACH DOG
3. ALL CLASSES CAN BE USED INCLUDING CCD
  - HOWEVER – CCD IS WORTH 100 POINTS AT BEST, ALL OTHER CLASSES ARE WORTH 200 AT BEST
4. ALL SCORES WILL BE COUNTED
  - HOWEVER, QUALIFYING SCORES TAKE PRECEDENCE OVER NON-QUALIFYING SCORES.

#### RALLY TEAMS

1. THREE DOG TEAM MUST BE MADE UP OF THREE DIFFERENT DOGS
2. ONLY 1 BEST SCORE CAN BE USED FOR EACH DOG
3. FASTEST TIME WILL SECURE A PLACE IF A TIE OCCURS

#### COMPETITION NAME

Prize donated for the best team name

#### WINNING TEAM

Prize for all three winners

If a dog is competing in more than one class then that dog can go in more than one team, however they must use a different class, each team MUST be made up of three different dogs.

Teams enter on the day using their catalogue numbers and recording their team name, entry is free and team entry must be lodged at least ½ hour before the start of the competition.

Regulation B23.4.4 Applies

**ENTRIES CLOSE: 27.09.24**



## BUNBURY AND DISTRICTS DOG CLUB

Sunday 6th October 2024, Hay Park, Bunbury

### SINGLE OBEDIENCE, DOUBLE RALLY & SINGLE TRICKS



Show Manager

Online Entries Available  
[www.showmanager.com.au](http://www.showmanager.com.au)

**Miss A. HOUSTON** ..... Rally 2 Novice, Advanced, Excellent, Masters  
**Miss A. HOUSTON** ..... Tricks Advanced  
**Mrs S. POWELL** ..... Rally 1 Masters, Excellent, Advanced, Novice

**Mrs K. McCLUSKEY** ..... UDX, UD, CDX, CD, CCD  
**Mrs J. HOUSTON** ..... Tricks Intermediate  
**Mrs M. PITTS** ..... Tricks Starters, Novice

**CHIEF STEWARD:** Darryl Hackett  
**ENTRIES CLOSE:** **POSTAL:** Friday 20th September 2024  
**ONLINE:** Friday 27th September 2024  
**ENTRIES TO:** [www.topdogevents.com.au](http://www.topdogevents.com.au)  
 or B & D.D.C Trial Secretary P.O.Box 532 Bunbury 6231  
**ENTRY FEES:** \$8.00 Members, \$10.00 Non members  
**CATALOGUES:** Online  
**GATES OPEN:** 7.30am

**VETTING TIME:** 8.30am  
**JUDGING TIME/ORDER:** 9.00am Obedience & Rally,  
 Tricks to commence after completion of Rally  
**TROPHIES & SASHES:** Rosettes First Place, Ribbons Second and Third Only  
 Qualifying Scores  
**REFRESHMENTS:** BYO  
**ENQUIRIES:** [tracey@hackettco.com.au](mailto:tracey@hackettco.com.au), ph 0448 594 664  
 Club reserves the right to re-allocate breeds among named judges should entries warrant

Regulation B23.4.4 Applies



# Schedules cont...

**ENTRIES CLOSE: 14.10.24**



## BUNBURY AND DISTRICTS DOG CLUB

Saturday 19th October 2024, Hay Park, Bunbury

### ALL BREEDS CHAMPIONSHIP SHOW



Online Entries Available  
www.showmanager.com.au

**Mrs D. JOVANOVIC (QLD)** ..... 7  
**Ms K. TOSI (QLD)** ..... 6,2  
**Mrs P. JOHANSEN (QLD)** ..... 5,4

**Mr A.J. BURT (VIC)** ..... 1,3  
**Mrs D. JOVANOVIC (QLD)** ..... General Specials

**CHIEF STEWARD:** Mr W Cook  
**ENTRIES CLOSE:** Monday 14th October 2024  
**ENTRIES TO:** Show Sec B & D.D.C P.O.Box 532 Bunbury 6231  
 Bendigo Bank BSB 633-000 A/C 209853688  
 (Please put copy of Bank rec in with entries)  
 or www.showmanager.com.au  
**ENTRY FEES:** Members \$14.00, Non members \$16.00, Babies \$6.00  
**CATALOGUES:** \$1.00 Online or \$2.00 Paper  
**MEMBERSHIP SUBS:** Single \$10.00, Double \$15.00 due on the 1st October  
**ORDINARY CLASSES:** Baby, Minor, Puppy, Junior, Intermediate, State Bred,  
 Aust Bred, Open & Open Neuter

**GATES OPEN:** 7.00am  
**JUDGING TIME/ORDER:** Starting 8.30am Group 1, 6, 7,5 Followed by 2, 3, 4  
**TROPHIES & SASHES:** Best in Show, Rup in Show and all Classes in Show  
**SASHES ONLY:** 1st, 2nd and 3rd are at the ringside  
**ENQUIRIES:** Sheryl & Amanda 9731 5456  
 between 7pm and 8pm NO later  
**POINT SCORE:** Bunbury & Districts Dog Club  
 Club reserves the right to re-allocate breeds among named judges should entries warrant



## BUNBURY AND DISTRICTS DOG CLUB

Saturday 19th October 2024, Hay Park, Bunbury

### ALL BREEDS CHAMPIONSHIP SHOW



Online Entries Available  
www.showmanager.com.au

**Mrs D. JOVANOVIC (QLD)** ..... 1,3  
**Ms K. TOSI (QLD)** ..... 5,4  
**Mrs P. JOHANSEN (QLD)** ..... 6

**Mr A.J. BURT (VIC)** ..... 7,2  
**Mrs P. JOHANSEN (QLD)** ..... General Specials

**CHIEF STEWARD:** Mr W Cook  
**ENTRIES CLOSE:** Monday 14th October 2024  
**ENTRIES TO:** Show Sec B & D.D.C P.O.Box 532 Bunbury 6231  
 Bendigo Bank BSB 633-000 A/C 209853688  
 (Please put copy of Bank rec in with entries)  
 or www.showmanager.com.au  
**ENTRY FEES:** Members \$14.00, Non members \$15.00, Babies \$6.00  
**CATALOGUES:** \$1.00 Online or \$2.00 Paper  
**MEMBERSHIP SUBS:** Single \$10.00, Double \$15.00 due on the 1st October  
**ORDINARY CLASSES:** Baby, Minor, Puppy, Junior, Intermediate, State Bred,  
 Aust Bred, Open & Open Neuter

**GATES OPEN:** 7.00am  
**JUDGING TIME/ORDER:** Will Commence at the conclusion of Show 1  
 Group 1,5,6, 7 Followed by Groups 3,4,2  
**TROPHIES & SASHES:** Best in Show, Rup in Show and all Classes in Show  
**SASHES ONLY:** 1st, 2nd and 3rd are at the ringside  
**ENQUIRIES:** Sheryl & Amanda 9731 5456  
 between 7pm and 8pm NO later  
**POINTS SCORE:** Bunbury & Districts Dog Club  
 Club reserves the right to re-allocate breeds among named judges should entries warrant



## BUNBURY AND DISTRICTS DOG CLUB

Sunday 20th October 2024, Hay Park, Bunbury

### ALL BREEDS CHAMPIONSHIP SHOW



Online Entries Available  
www.showmanager.com.au

**Mrs D. JOVANOVIC (QLD)** ..... 6,2  
**Ms K. TOSI (QLD)** ..... 1  
**Mrs P. JOHANSEN (QLD)** ..... 7,3

**Mr A.J. BURT (VIC)** ..... 5,4  
**Ms K. TOSI (QLD)** ..... General Specials

**CHIEF STEWARD:** Mr W Cook  
**ENTRIES CLOSE:** Monday 14th October 2024  
**ENTRIES TO:** Show Sec B & D.D.C P.O.Box 532 Bunbury 6231  
 Bendigo Bank BSB 633-000 A/C 209853688  
 (Please put copy of Bank rec in with entries)  
 or www.showmanager.com.au  
**ENTRY FEES:** Members \$14.00, Non members \$16.00, Babies \$6.00  
**CATALOGUES:** \$1.00 Online or \$2.00 Paper  
**MEMBERSHIP SUBS:** Single \$10.00, Double \$15.00 due on the 1st October  
**ORDINARY CLASSES:** Baby, Minor, Puppy, Junior, Intermediate, State Bred,  
 Aust Bred, Open & Open Neuter

**GATES OPEN:** 7.00am  
**JUDGING TIME/ORDER:** Starting 8.30am Group 1,6, 7, 5 Followed by 2, 3, 4  
**TROPHIES & SASHES:** Best in Show, Rup in Show and all Classes in Show  
**SASHES ONLY:** 1st, 2nd and 3rd are at the ringside  
**ENQUIRIES:** Sheryl & Amanda 9731 5456  
 between 7pm and 8pm NO later  
**POINTS SCORE:** Bunbury & Districts Dog Club  
 Club reserves the right to re-allocate breeds among named judges should entries warrant

Regulation B23.4.4 Applies



**ENTRIES CLOSE: 14.10.24**



## GERMAN SHEPHERD DOG ASSOCIATION OF WA INC.

Saturday 26th October 2024. At GSDA of WA Grounds, Passmore Street, Southern River

### WALTER MARTIN MEMORIAL CHAMPIONSHIP SHOW

**Mr G. BARBIERI (Ita)** ..... German Shepherds - All Long Stock Coats and Stock Coats  
- Dogs & Bitches & General Specials



**CHIEF STEWARD:** Mr John Fenner  
**ENTRIES CLOSE:** Monday 14th October 2024 (online only)  
**ENTRIES TO:** Electronically via Show Manager Only  
 No late entries will be accepted  
**ENTRY FEES:** **MEMBERS**                      **NON MEMBERS**  
 Baby Puppy \$25.00                      Baby Puppy \$30.00  
 Minor to Intermediate \$30.00        Minor to Intermediate \$35.00  
 Open \$35.00                                Open \$40.00  
**CATALOGUES:** Online \$1.00, Printed \$2.00  
**EXHIBITORS PLEASE NOTE:-** **\*Critiquing from Junior to Open only\***  
 Critiques remain the property of The German Shepherd Dog Association of WA and will be published by the Club on the following websites - <http://www.gsdawa.org/> & <http://www.gsdcouncilaustralia.org/>  
**NOTE:** **GUN TESTING MAY BE CONDUCTED IN OPEN CLASSES.**

**\*Double Handling of German Shepherd Dogs is permitted at this Show (ANKC Ltd REG5 shows 14.2)**  
**CLASSES:** Baby, Minor, Puppy, Junior, Intermediate, Open - **Long Stock Coat**  
 Baby, Minor, Puppy, Junior, Intermediate, Open - **Stock Coat**  
 7.30am  
**GATES OPEN:**  
**JUDGING TIME/ORDER:** 9.00am sharp. Dogs / Bitches  
**Please be advised:-** The GSDA will enforce the Dogs West Heat Policy if the forecast temperature (2 days before the Show) is 35 degrees or higher, the Show will start at 8.00am  
 Class Winners & Best and Runner Up in Show.  
**TROPHIES:** 2 - 5 Place getters in each class.  
**RIBBONS:** Club Canteen  
**REFRESHMENTS:** Show Secretary: Leanne Irvine  
**ENQUIRIES:** hotnote1@bigpond.net.au or 0409 518 146 (A/H)  
 German Shepherds  
**POINT SCORE:**

Regulation B23.4.4 Applies

**ENTRIES CLOSE: 14.10.2024**



## GERMAN SHEPHERD DOG ASSOCIATION OF WA (INC)

Sunday 27th October 2024, GSDA.HQ. Passmore Street, Southern River

### WEST COAST CHALLENGE CHAMPIONSHIP SHOW

**Mrs U. HANSEN (DEN)** ..... German Shepherd Dog  
 (Long Stock Coats and Stock Coats), all classes.



**CHIEF STEWARD:** Mr John Fenner  
**ENTRIES CLOSE:** Monday 14th October 2024 (online only)  
**ENTRIES TO:** Electronically via Show Manager Only  
 No late entries will be accepted  
**ENTRY FEES:** **MEMBERS**                      **NON MEMBERS**  
 Baby Puppy \$30.00                      Baby Puppy \$35.00  
 Minor to Intermediate \$33.00        Minor to Intermediate \$38.00  
 Open \$35.00                                Open \$40.00  
**CATALOGUES:** Online \$1.00, Printed \$2.00  
**EXHIBITORS PLEASE NOTE:-** **\*Critiquing from Junior to Open only\***  
 Critiques remain the property of The German Shepherd Dog Association of WA and will be published by the Club on the following websites - <http://www.gsdawa.org/> & <http://www.gsdcouncilaustralia.org/>  
**NOTE:** **GUN TESTING MAY BE CONDUCTED IN OPEN CLASSES.**  
**\*Double Handling of German Shepherd Dogs is permitted at this Show (ANKC Ltd REG5 shows 14.2)** Any person double

handling at this fixture does so at their own risk. The GSDA of WA accepts no responsibility for any injury that may occur while double handling.  
**CLASSES:** Baby, Minor, Puppy, Junior, Intermediate, Open - **Long Stock Coat**  
 Baby, Minor, Puppy, Junior, Intermediate, Open - **Stock Coat**  
 7.30am  
**GATES OPEN:**  
**JUDGING TIME/ORDER:** 9.00am sharp. Bitches / Dogs  
**Please be advised:-** The GSDA will enforce the Dogs West Heat Policy if the forecast temperature (2 days before the Show) is 35 degrees or higher, the Show will start at 8.00am  
 Best In Show & Runner-Up Best In Show. All Class Winners & All In Show Winners. Puppy Cup Winner  
 2nd to 5th placements on the pegs.  
**TROPHIES:** Club Canteen  
**ROSETTES ONLY:** Show Secretary: Leanne Irvine  
**REFRESHMENTS:** hotnote1@bigpond.net.au or 0409 518 146 (A/H)  
**ENQUIRIES:** GSDAWA Members  
**POINT SCORE:**

Regulation B23.4.4 Applies

**ENTRIES CLOSE: 22.10.24**



## SOUTHERN RIVER AGILITY AND OBEDIENCE DOG CLUB

Saturday 26th October 2024, Dogs West Lower Arena, Southern River

### AGILITY AND JUMPING TRIAL

**Mrs C. BEDGGOOD** ..... JD JDX JDM (trial 1)  
**Ms J. WEBSTER** .....AD ADX ADM (trial 1)  
**Ms S. TOLHURST** ..... JDX JDM JD (trial 2)  
**Mr S. INNES** .....ADX ADM AD (trial 2)

**CHIEF STEWARD:** Meeghan Clay  
**ENTRIES CLOSE:** **POSTAL** Saturday 12th October 2024  
**ONLINE** Tuesday 22nd October 2024  
**ENTRIES TO:** Top Dog Events - [www.topdogevents.com.au](http://www.topdogevents.com.au)  
**ENTRY FEES:** \$12.00  
**CATALOGUES:** Online via Top Dog and Agility WA Facebook  
**GATES OPEN:** 2.30pm

**VETTING TIME:** 3.00pm  
**JUDGING TIME/ORDER:** 4.00pm for trial 1 and 2.  
**ROSETTES:** 1st place, ribbons for places  
**REFRESHMENTS:** BYO  
**NOTE:** Trial 1 and 2 will be held concurrently.  
 The trial will break at sundown for tea.

Regulation B23.4.4 Applies



# Schedules cont...

**ENTRIES CLOSE: 20.10.2024**



## GERALDTON & DISTRICTS KENNEL CLUB (INC.)

Saturday 26th October 2024, Club Grounds, Rowan Rd, Woorree

### TRIPLE HEADER SHOW WEEKEND CHAMPIONSHIP SHOW - AM



Online Entries Available  
www.showmanager.com.au

Ms W. SLATYER (NSW) ..... 1 & 3 General Specials  
 Ms E. THOMAS (NSW) ..... 2, 4, & 7  
 Ms K. ELDRED (NSW) ..... 5 & 6

**CHIEF STEWARD:** Mr T Crocker  
**ENTRIES CLOSE:** **POSTAL:** Monday 14th October, 2024  
**ONLINE:** Sunday 20th October, 2024  
**ENTRIES TO:** Show Secretary G&DKC (Inc) PO Box 558, Geraldton WA 6531 or www.showmanager.com.au  
**ENTRY FEES:** Members \$11.00, Non-Members \$13.00, Babies \$7.00  
**CATALOGUES:** \$5.50, multi show printed catalogue (please order and pay with entries) \$2.00 online catalogue  
**CLASSES:** Baby, Minor, Puppy, Junior, Intermediate, State Bred, Aus Bred, Open & Open Neuter

**GATES OPEN:** 7.00am  
**JUDGING TIME:** 8.30am  
**JUDGING ORDER:** As listed for each judge  
**TROPHIES & SASHES:** Best & Runner Up in Show, All classes in Show  
**ROSETTES:** Best & Runner Up in Group, all classes in group  
**REFRESHMENTS:** Available on ground/ Camping \$10 per car/night  
**ENQUIRIES:** Jan Mianich - 9938 1071  
 No set up before 7:30am Friday



## GERALDTON & DISTRICTS KENNEL CLUB (INC.)

Saturday 26th October 2024, Club Grounds, Rowan Rd, Woorree

### ROYAL FLYING DOCTORS CHARITY CHAMPIONSHIP SHOW - PM, 1 - 4 FORMAT



Online Entries Available  
www.showmanager.com.au

Ms E. THOMAS (NSW) ..... 1 & 3  
 Ms K. ELDRED (NSW) ..... 2, 4, 7 General Specials  
 Ms W. SLATYER (NSW) ..... 5 & 6

**CHIEF STEWARD:** Mr T Crocker  
**ENTRIES CLOSE:** **POSTAL:** Monday 14th October, 2024  
**ONLINE:** Sunday 20th October, 2024  
**ENTRIES TO:** Show Secretary G&DKC (Inc) PO Box 558, Geraldton WA 6531 or www.showmanager.com.au  
**ENTRY FEES:** \$10.00 all entries  
**CATALOGUES:** \$5.50, multi show printed catalogue (please order and pay with entries) \$2.00 online catalogue  
**CLASSES:** Baby, Minor, Puppy, Junior, Intermediate, State Bred, Aus Bred, Open & Open Neuter

**GATES OPEN:** 7.00am  
**JUDGING TIME:** PM show to commence 1/2 hour after AM Show  
**JUDGING ORDER:** As listed for each judge  
**TROPHIES & SASHES:** Best in Show 1 & 2, Best Baby, Puppy and Neuter in Show  
**ROSETTES:** Best in Group 1 to 4, plus Baby, Puppy & Neuter in Group  
**REFRESHMENTS:** Available on ground/ Camping \$10 per car/night  
**ENQUIRIES:** Jan Mianich - 9938 1071  
 No set up before 7:30am Friday

Regulation B23.4.4 Applies



## GERALDTON & DISTRICTS KENNEL CLUB (INC.)

Sunday 27th October 2024 Club Grounds, Rowan Rd, Woorree

### TRIPLE HEADER SHOW WEEKEND CHAMPIONSHIP SHOW - AM



Online Entries Available  
www.showmanager.com.au

Ms K. ELDRED (NSW) ..... 1 & 3  
 Mr W. SLATYER (NSW) ..... 2, 4, & 7  
 Ms E. THOMAS (NSW) ..... 5, 6 & General Specials

**CHIEF STEWARD:** Mr T Crocker  
**ENTRIES CLOSE:** **POSTAL:** Monday 14th October, 2024  
**ONLINE:** Sunday 20th October, 2024  
**ENTRIES TO:** Show Secretary G&DKC (Inc) PO Box 558, Geraldton WA 6531 or www.showmanager.com.au  
**ENTRY FEES:** Members \$11.00, Non-Members \$13.00, Babies \$7.00  
**CATALOGUES:** \$5.50, multi show printed catalogue (please order and pay with entries) \$2.00 online catalogue  
**ORDINARY CLASSES:** Baby, Minor, Puppy, Junior, Intermediate, State Bred, Aus Bred, Open & Open Neuter

**GATES OPEN:** 7:00am  
**JUDGING TIME:** 8:30am  
**JUDGING ORDER:** As listed for each judge  
**TROPHIES & SASHES:** Best & Runner Up in Show, All classes in Show  
**ROSETTES:** Best & Runner Up in Group, all classes in group  
**REFRESHMENTS:** Available on ground/ Camping \$10 per car/night  
**ENQUIRIES:** Jan Mianich - 9938 1071

Regulation B23.4.4 Applies



**ENTRIES CLOSE: 21.10.2024**



## THE NON SPORTING DOG CLUB OF WA (INC)

Friday 1st & Saturday 2nd November 2024 – Dogs West Southern River  
**2 X ALL BREEDS CHAMPIONSHIP SHOWS**



Online Entries Available  
[www.showmanager.com.au](http://www.showmanager.com.au)

|                             | <b>FRIDAY<br/>1 - 4 FORMAT 6.30pm</b>             | <b>SATURDAY<br/>ANKC FORMAT 4.00pm</b> |
|-----------------------------|---|--|
| Group 1 (Toys)              | <b>Mr R. HARBIN (NSW)</b>                         | <b>Ms K. MANSELL (WA)</b>              |
| Group 2 (Terriers)          | <b>Ms P. CAMPBELL (WA)</b>                        | <b>Mr R. HARBIN (NSW)</b>              |
| Group 3 (Gun Dogs)          | <b>Ms S. HANNIGAN (NSW)</b>                       | <b>Mrs D. HARBIN (NSW)</b>             |
| Group 4 (Hounds)            | <b>Ms P. CAMPBELL (WA)</b>                        | <b>Mr R. HARBIN (NSW)</b>              |
| Group 5 (Working Dogs)      | <b>Mr F. WARING (WA)</b>                          | <b>Ms S. HANNIGAN (NSW)</b>            |
| Group 6 (Utility)           | <b>Mrs I. GLYNN (SA)</b>                          | <b>Ms P. CAMPBELL (WA)</b>             |
| Group 7 (Non Sporting)      | <b>Mrs D. HARBIN (NSW)</b>                        | <b>Mrs I. GLYNN (SA)</b>               |
| <b>General Specials</b>     | <b>Mrs D. HARBIN (NSW)</b>                        | <b>Mrs I. GLYNN (SA)</b>               |
| <b>Sweepstakes SATURDAY</b> | <b>Baby – Mrs M. Watson, Puppy – Mrs O. Meyer</b> |  |

**CHIEF STEWARD:** Mr T Crocker  
**ENTRIES CLOSE:** **POSTAL** Monday 21/10/24  
**PAPER ENTRIES TO:** NSDC PO Box 531 Kelmscott 6991  
**ENTRY TO:** **PAYABLE TO:** The Non Sporting Dog Club of WA  
**ONLINE TO:** showmanager CLOSES 10am 29/10/24  
**ENTRY FEE:** Classes \$17.00 Baby & Sweepstakes \$8.00  
**CATALOGUE:** \$5.00 includes both shows  
**CLASSES:** Baby; Minor; Puppy; Junior; Intermediate; State Bred; Australian Bred, Open & Open Neuter (both shows)  
**GATES OPEN:** 4.30pm Friday; 2.30pm Saturday.  
**DOG WEST JUNIOR HANDLER HEAT:** Saturday prior to show start.  
**BABY SWEEPSTAKES AND PUPPY SWEEPSTAKES:** SATURDAY TO BE HELD DURING THE MEAL BREAK.  
**SASH & TROPHY:** 1st Place – ROSETTE 2nd & 3rd  
**JUDGING TIME** Friday 6.30pm  
 Saturday:- 4.00pm (Heat Policy Applies)

**JUDGING ORDER:** Alphabetical as per regulations  
**FRIDAY 1 – 4 Format** Group 2 followed by Group 4  
**SATURDAY ANKC Format** Group 4 followed by Group 2  
**FRIDAY**  
**CASH & ROSETTE:** BIS 1ST & 2ND Baby, Puppy, Neuter & R/up Neuter  
**ROSETTE ONLY:** BIG 1st – 4th, Best Baby, Best Puppy; Best & R/Up Neuter  
**SATURDAY**  
**CASH & ROSETTE:** All Best in Show; Best & R/up in Group.  
**ROSETTE ONLY:** All Classes in Group  
**CERTIFICATES:** will be available online. Printed copies can be obtained on request at the completion of group in the show office.  
**REFRESHMENTS:** Available at the Canteen  
**ENQUIRIES:** Entries – Jackie Olive 9495 4006 or 0415 319 676 After 6pm please.  
**Volunteers for Stewarding gratefully accepted.**  
**Please contact Chief Steward . Thank you**  
 The Club reserves the right to reallocate breeds and/or judges should it be considered necessary.

Regulation B23.4.4 \*Heat Policy applies

**ENTRIES CLOSE: 4.11.24**



## STAFFORDSHIRE BULL TERRIER CLUB OF WA INC

Saturday 9th & Sunday 10th November 2024, Dogs West  
**CHAMPIONSHIP SHOWS**



Online Entries Available  
[www.showmanager.com.au](http://www.showmanager.com.au)

**Mr P. MARTIN (UK)** ..... Saturday, 9th November 2024  
 37th SBTCWA Champ Show Staffordshire Bull Terriers ONLY  
**Mr N. DAVIES (UK)** ..... Sunday, 10th November 2024  
 11th Alan and Iris Short Champ Show Staffordshire Bull Terriers ONLY

**CHIEF STEWARD:** TBA  
**ENTRIES CLOSE:** TBA  
**ENTRIES TO:** Online entries through Show Manager  
**ENTRY FEES:** Members & Interstate Exhibitors \$20 1st entry, \$18 subsequent, Non-members \$25  
**CATALOGUES:** Online with entries  
**MEMBERSHIP SUBS** \$30 single, \$35 double due March 2024  
 - New Members half price October 24-March 25  
**CLASSES:** Baby, Minor, Puppy, Junior, Intermediate; State Bred; Australian Bred, Open, Veteran 12 (eligible for challenge - entire dogs only), Open Neuter

**GATES OPEN:** 2.00pm  
**JUDGING TIME/ORDER:** Saturday & Sunday 4pm as per CAWA rules, Sunday commencing with bitches.  
**TROPHIES & SASHES:** Perpetual trophies remain the property of SBTCWA  
**REFRESHMENTS** Cold drinks available for purchase  
**ENQUIRIES:** M McLean 0428 984 422  
**POINTS SCORE:** Double point score

Regulation B23.4.4 Applies. \*Heat Policy applies



# Schedules cont...

**ENTRIES CLOSE: 21.10.24**



## GERALDTON & DISTRICTS KENNEL CLUB (INC.)

Saturday 2nd November 2024, Geraldton – Club Grounds, Rowan Rd, Woorree

### AGILITY/OBEDIENCE/RALLY TRIPLE HEADER

**Mr P. SKEWES** .....Obedience/rally All Classes  
**Ms K. PHILIPS** .....ADM/ADX/AD TRIAL 1  
**Ms M. BELL-JONES** .....ADM/ADX/AD TRIAL 2  
**Ms S. TOLHURST** .....ADM/ADX/AD TRIAL 3

**CHIEF STEWARD:** LESLEY BAIN  
**ENTRIES CLOSE:** Monday 21st October 2024  
**ENTRIES TO:** Trial Secretary GDKC PO Box 558 GERALDTON 6531  
**ENTRY FEES:** <https://agility-trials.online>  
 \$11 Non Members, \$9 Members  
**OTHER CLASSES:** ALL CLASSES  
**GATES OPEN:** 6.30am

**VETTING TIME:** 7.00am  
**JUDGING TIME/ORDER:** Obedience commences 7.30am  
 Agility runs concurrently  
**SASHES ONLY:** 1st, 2nd & 3rd place-getters with qualifying score  
**REFRESHMENTS** Available at grounds  
**CAMPING:** See our website [www.dogclub-geraldton.org.au](http://www.dogclub-geraldton.org.au)  
**ENQUIRIES:** [gdkcsecretary@outlook.com](mailto:gdkcsecretary@outlook.com)

Regulation B23.4.4 Applies

**ENTRIES CLOSE: 21.10.24**



## GERALDTON & DISTRICTS KENNEL CLUB (INC.)

Sunday 3rd November 2024, Geraldton – Club Grounds, Rowan Rd, Woorree

### AGILITY/OBEDIENCE/RALLY TRIPLE HEADER

**Mr P. SKEWES** .....RALLY ALL CLASSES  
**Ms K. PHILIPS** .....JDM/JDX/JD TRIAL 1  
**Ms M. BELL-JONES** .....JDM/JDX/JD TRIAL 2  
**Ms S. TOLHURST** .....JDM/JDX/JD TRIAL 3

**CHIEF STEWARD:** LESLEY BAIN  
**ENTRIES CLOSE:** Monday 21st October 2024  
**ENTRIES TO:** Trial Secretary GDKC PO Box 558 GERALDTON 6531  
**ENTRY FEES:** <https://agility-trials.online>  
 \$11 Non Members, \$9 Members  
**OTHER CLASSES:** ALL CLASSES  
**GATES OPEN:** 6.30am

**VETTING TIME:** 7.00am  
**JUDGING TIME/ORDER:** Rally commences 7.30am  
 Jumping runs concurrent  
**SASHES ONLY:** 1st, 2nd & 3rd place-getters with qualifying score  
**REFRESHMENTS** Available at grounds  
**CAMPING:** See our website [www.dogclub-geraldton.org.au](http://www.dogclub-geraldton.org.au)  
**ENQUIRIES:** [gdkcsecretary@outlook.com](mailto:gdkcsecretary@outlook.com)

Regulation B23.4.4 Applies

**ENTRIES CLOSE: 4.10.24**

### POODLE SOCIETY OF WA

Saturday 9th November 2024

#### CHAMPIONSHIP SHOW

JUDGE  
**Mr N. HUMPAGE (VIC)**

JUDGE TIME  
 Not before 6.30pm / at the completion  
 of the Open Show

**ENQUIRIES:**  
 C.Morefield  
 0478 770 334

Regulation B23.4.4 Applies

**ENTRIES CLOSE: 4.10.24**

### POODLE SOCIETY OF WA

Saturday 9th November 2024

#### OPEN SHOW

JUDGE  
**Ms E. LEWIS**

JUDGE TIME  
 Not before 4.30PM

**ENQUIRIES:**  
 C.Morefield  
 0478 770 334

Regulation B23.4.4 Applies

For all day Events between April & December. Hot Weather Policy B23.4.4 will apply, please refer to the DogsWest website and/or the relevant Club's Facebook or Website pages or contact the Club conducting the event.



**ENTRIES CLOSE: 1.11.24**



## BULL TERRIER CLUB OF WESTERN AUSTRALIA

Saturday 9th November 2024, Dogs West  
**CHAMPIONSHIP SHOW**

**Mrs T. RUCH (SA)** ..... BULL TERRIER

|                         |   |                               |  |
|-------------------------|---|-------------------------------|--|
| <b>CHIEF STEWARD:</b>   | Catherine Storrs                                | <b>ORDINARY CLASSES:</b>      | Baby, Minor, Puppy, Junior, Intermediate, Australian Bred, State Bred, Open, Veteran |
| <b>ENTRIES CLOSE:</b>   | Friday 1st November 2024                        | <b>GATES OPEN:</b>            | 3.00pm   |
| <b>ENTRIES TO:</b>      | The Treasurer, Po Box 296 Wundowie WA 6560      | <b>JUDGING TIME:</b>          | 6:00pm   |
| <b>ENTRY FEES:</b>      | Members \$15.00 / Non Members \$20.00 Per Entry | <b>TROPHIES &amp; SASHES:</b> | BIS, R/up in Show & Class in Show Winners  |
| <b>CATALOGUES:</b>      | Included with Entry Fee                         | <b>ENQUIRIES:</b>             | Liz - 0414700575 - Shaye - 0421839583  |
| <b>MEMBERSHIP SUBS:</b> | Dual \$20.00 / Single \$15.00                   |                               |  |

Regulation B23.4.4 Applies

**ENTRIES CLOSE: 1.11.24**



## BULL TERRIER CLUB OF WESTERN AUSTRALIA

Saturday 9th November 2024, Dogs West  
**CHAMPIONSHIP SHOW**

**Mrs V. FILATOVA (RUS)** ..... BULL TERRIER

|                         |   |                               |  |
|-------------------------|---|-------------------------------|--|
| <b>CHIEF STEWARD:</b>   | Catherine Storrs                                | <b>ORDINARY CLASSES:</b>      | Baby, Minor, Puppy, Junior, Intermediate, Australian Bred, State Bred, Open, Veteran |
| <b>ENTRIES CLOSE:</b>   | Friday 1st November 2024                        | <b>GATES OPEN:</b>            | 3.00pm   |
| <b>ENTRIES TO:</b>      | The Treasurer, Po Box 296 Wundowie WA 6560      | <b>JUDGING TIME/ORDER:</b>    | 7.30pm   |
| <b>ENTRY FEES:</b>      | Members \$15.00 / Non Members \$20.00 Per Entry | <b>TROPHIES &amp; SASHES:</b> | BIS, R/up in Show & Class in Show Winners  |
| <b>CATALOGUES:</b>      | Included with Entry Fee                         | <b>ENQUIRIES:</b>             | Liz - 0414700575 - Shaye - 0421839583  |
| <b>MEMBERSHIP SUBS:</b> | Dual \$20.00 / Single \$15.00                   |                               |  |

Regulation B23.4.4 Applies

**ENTRIES CLOSE: 3.11.24**

## COCKER SPANIEL CLUB OF WA

Sunday 10th November 2024 Dogs West Main Arena, Southern River

### CHAMPIONSHIP SHOW

JUDGE  
**Mrs H. JONES**

**ENQUIRIES:**  
Secretary  
9398 7857

Regulation B23.4.4 Applies

**ENTRIES CLOSE: 3.11.24**

## COCKER SPANIEL CLUB OF WA

Sunday 10th November 2024 Dogs West Main Arena, Southern River

### OPEN SHOW

JUDGE  
**Mrs S. EINAM**

**ENQUIRIES:**  
Secretary  
9398 7857

Regulation B23.4.4 Applies



# Schedules cont...

**ENTRIES CLOSE: 4.11.24**



## THE COLLIE & SHETLAND SHEEPDOG CLUB OF WA INC.

Saturday 9th November 2024, Dogs West, Southern River  
**CHAMPIONSHIP SHOW**



Online Entries Available  
[www.showmanager.com.au](http://www.showmanager.com.au)

**Mr G. GREGORY (NSW)** – all Bearded Collies, Border Collies, Collies (Rough) Collies (Smooth) and Shetland Sheepdogs

**CHIEF STEWARD:** Mrs Penny Kelly  
**ENTRIES CLOSE:** **POSTAL:** Monday 21st October 2024  
**ONLINE:** Monday 4th November 2024  
 - no late entries accepted

**ENTRIES TO:** **POSTAL:** C/- Show Manager.  
**Box 78, Waterford West. Qld. 4133 or**  
**ONLINE:** [www.showmanger.com](http://www.showmanger.com)  
 Babies Members \$8, Non-Members \$12, Ordinary  
 Classes Members \$18; Non-Members  
 \$25; Veteran-Members \$10; Non-Members \$12

**ENTRY FEES:** Babies Members \$10,  
 Non-Members \$15, Ordinary Classes Members \$20;  
 Non-Members \$28; Veteran-Members \$12; Non  
 Members \$15  
**POSTAL ENTRIES** please deposit entry money to BSB:  
 016.318 A/C# 438500552

**CATALOGUES:** Online \$1, Printed \$5. Please order and pay for with  
 entry. Both Shows in One Catalogue

**MEMBERSHIP SUBS:** DUE NOW. Single \$20.00 Double \$25.00 Please pay  
 with entry

**EXHIBIT NUMBERS:** Online. Please print. Blank exhibit numbers will be  
 available at the show

**BOB & CHALLENGE**  
**CERTIFICATES:** Online. Copies of certificates will be available at the Show  
 Office if required.

**CLASSES:** Baby, Minor, Puppy, Junior, Intermediate, State Bred, Aust  
 Bred, Open & Open Neuter

**SPECIAL CLASSES:** Veteran Sweepstakes – Will be judged at the conclusion of  
 Show Specials

**GATES OPEN:** 4:00 pm

**JUDGING TIME:** At the conclusion of the Open Show

**JUDGING ORDER:** Bearded Collie, Collie (Rough), Collie (Smooth), Border  
 Collie, Shetland Sheepdog

**TROPHIES & ROSETTES:** BIS & RuBIS. Classes – as donated

**ROSETTES ONLY** All Classes In Show

**RAFFLE TICKETS:** 1 for \$3 or 2 for \$5

**REFRESHMENTS:** BYO

**ENQUIRIES:** All enquiries to Leanne Irvine 0409 518 146 (between  
 3:00 pm – 9:00 pm) or [hotnote1@bigpond.net.au](mailto:hotnote1@bigpond.net.au)

**POINT SCORE:** C & SSC of WA Members only. You must be financial for  
 points to count

**OFFICIAL PHOTOGRAPHER:** J Grieve  
**The C & SSC of WA (Inc.) will enforce the DogsWest Heat Policy as per  
 regulation B23.4.4**

Regulation B23.4.4 Applies

**ENTRIES CLOSE: 4.11.24**



## THE COLLIE & SHETLAND SHEEPDOG CLUB OF WA INC.

Saturday 9th November 2024, Dogs West, Southern River  
**OPEN SHOW**



Online Entries Available  
[www.showmanager.com.au](http://www.showmanager.com.au)

**Mr G. KOUTSANTONIS** – all Bearded Collies, Border Collies, Collies (Rough) Collies (Smooth) and Shetland Sheepdogs

**CHIEF STEWARD:** Mrs Penny Kelly  
**ENTRIES CLOSE:** **POSTAL** - Monday 21st October 2024  
**ONLINE** - Monday 4th November 2024  
 - no late entries accepted

**ENTRIES TO:** **POSTAL C/- SHOW MANAGER.**  
**BOX 78, WATERFORD WEST. QLD. 4133 or**  
**ONLINE** [www.showmanger.com](http://www.showmanger.com)

**ENTRY FEES:** **POSTAL ENTRIES** Members \$8.00, Non-members  
 \$12.00 (All entries per class) Babies \$6.00  
**ONLINE ENTRIES:** Members \$6.00, Non-members  
 \$10.00 (All entries per class) Babies \$5.00

**CATALOGUES:** Online \$1, Printed \$5. Please pay with entry.

**MEMBERSHIP SUBS:** DUE NOW. Single \$20.00 Double \$25.00 Please pay  
 with entry

**EXHIBIT NUMBERS:** Online. Please print. Blank exhibit numbers will be  
 available at the show

**CLASSES:** Baby, Minor, Puppy, Junior, Intermediate, State Bred, Aust  
 Bred, Open & Open Neuter

**GATES OPEN:** 4:00pm

**JUDGING TIME:** 5.00pm

**JUDGING ORDER:** Bearded Collie, Collie (Rough), Collie (Smooth), Border  
 Collie, Shetland Sheepdog

**TROPHIES & ROSETTES:** Best & Runner Up in Show

**ROSETTES ONLY** As donated

**RAFFLE TICKETS:** 1 for \$3 or 2 for \$5

**REFRESHMENTS:** BYO

**ENQUIRIES:** All enquiries to Leanne Irvine 0409 518 146 (between  
 3:00 pm – 9:00 pm) or [hotnote1@bigpond.net.au](mailto:hotnote1@bigpond.net.au)

**The C & SSC of WA (Inc.) will enforce the DogsWest Heat Policy as per  
 regulation B23.4.4**

Regulation B23.4.4 Applies





**ENTRIES CLOSE: 5.11.24**

## THE SIGHTHOUND CLUB OF WA

Saturday 9th November 2024, Dogs West, Southern River  
**CHAMPIONSHIP SHOW**



**Ms S. TAYLOR**.....ALL

|                       |  |                                 |   |
|-----------------------|--|---------------------------------|---|
| <b>CHIEF STEWARD:</b> | P Kelly  | <b>CLASSES:</b>                 | Baby, Minor, Puppy, Junior, Intermediate, Limit, State Bred, Aust Bred, Open, Veteran and Open Neuter |
| <b>ENTRIES CLOSE:</b> | <b>POSTAL</b> Friday 1st Nov, 2024<br><b>ONLINE:</b> Tuesday 5th Nov, 2024 | <b>GATES OPEN:</b>              | 2.00pm  |
| <b>ENTRIES TO</b>     | Secretary alltan@optusnet.com.au and www.showmanager.com.au                | <b>JUDGING TIME:</b>            | 4.00pm Alphabetical   |
| <b>ENTRY FEES:</b>    | \$15 and Babies free   | <b>TROPHIES &amp; ROSETTES:</b> |   |
| <b>CATALOGUE:</b>     | \$2.00 all 3 in one catalogue  | <b>REFRESHMENTS:</b>            | Other   |

Regulation B23.4.4 Applies

**ENTRIES CLOSE: 5.11.24**

## THE SIGHTHOUND CLUB OF WA

Saturday 9th November 2024, Dogs West, Southern River  
**CHAMPIONSHIP SHOW**



**Mr D. HENLEY**.....ALL

|                       |  |                      |   |
|-----------------------|--|----------------------|---|
| <b>CHIEF STEWARD:</b> | P Kelly  | <b>CLASSES:</b>      | Baby, Minor, Puppy, Junior, Intermediate, Limit, State Bred, Aust Bred, Open, Veteran and Open Neuter |
| <b>ENTRIES CLOSE:</b> | <b>POSTAL</b> Friday 1st Nov, 2024<br><b>ONLINE:</b> Tuesday 5th Nov, 2024 | <b>GATES OPEN:</b>   | 2.00pm  |
| <b>ENTRIES TO</b>     | alltan@optusnet.com.au and www.showmanager.com.au                          | <b>JUDGING TIME:</b> | Alphabetical on completion of the Open Parade   |
| <b>ENTRY FEES:</b>    | \$15 and Babies free   | <b>ROSETTES:</b>     |   |
| <b>CATALOGUE:</b>     | \$2.00 all 3 in one catalogue  | <b>REFRESHMENTS:</b> | Other   |

Regulation B23.4.4 Applies

**ENTRIES CLOSE: 5.11.24**

## THE SIGHTHOUND CLUB OF WA

Saturday 9th November 2024, Dogs West, Southern River  
**OPEN SHOW**



**Ms J. BOREHAM**.....ALL - Minus Italian Greyhounds  
**Ms N. LAWTON**..... Italian Greyhounds only

|                       |  |                      |   |
|-----------------------|--|----------------------|---|
| <b>CHIEF STEWARD:</b> | P Kelly  | <b>CLASSES:</b>      | Baby, Minor, Puppy, Junior, Intermediate, Limit, State Bred, Aust Bred, Open, Veteran and Open Neuter |
| <b>ENTRIES CLOSE:</b> | <b>POSTAL</b> Friday 1st Nov, 2024<br><b>ONLINE:</b> Tuesday 5th Nov, 2024 | <b>GATES OPEN:</b>   | 2.00pm  |
| <b>ENTRIES TO</b>     | Secretary alltan@optusnet.com.au and www.showmanager.com.au                | <b>JUDGING TIME:</b> | Alphabetical on completion of the 1st Championship show   |
| <b>ENTRY FEES:</b>    | \$7.00 and Babies free   | <b>ROSETTES:</b>     |   |
| <b>CATALOGUE:</b>     | \$2.00 all 3 in one catalogue  | <b>REFRESHMENTS:</b> | Other   |

Regulation B23.4.4 Applies



# Schedules cont...

**ENTRIES CLOSE: 5.11.24**



## THE WHIPPET CLUB OF WA

Saturday 9th November 2024, GSDA Grounds 23 Passmore St, Southern River  
**ALL BREEDS SPRINTDOG™**

**Mrs G. HOUSE**..... ALL

**CHIEF STEWARD:** E Smith  
**ENTRIES CLOSE:** **POSTAL** Monday 14th Oct, 2024  
**ONLINE:** Tuesday 5th Nov, 2024  
**ENTRIES TO** 181A Ravenscar St, Doubleview W.A. 6018  
**ENTRY FEES:** \$20 p/dog online entry \$25 postal with bank deposit/direct transfer receipt (no cash/chq)  
**CATALOGUE:** ONLINE \$1 PRINTED \$3  
**MEMBERSHIP SUBS:** Due 1st Jan 2024 via <https://showmanager.com.au/Community/Clubs/Details/2365>  
**GATES OPEN:** 4.00pm  
**VETTING TIME:** 4.45 - 5.45pm  
**JUDGING TIME:** 6.00pm- CATALOGUE ORDER  
**SASHES ONLY:** All Qualifiers  
**REFRESHMENTS:** Sizzle operated by WCWA  
**OFFICAL PHOTOGRAPHER:** Jodie Grieve

Entry is open to all breeds that are pedigree/ associate dogs australia registered  
 Entries will be capped and closed at 100 dogs with a max of 2 dogs per entrant for the event \*  
 If spaces are still available within 7 days of online close date, additional dogs may be added per entrant at that time online only.  
 Due to event popularity and capping, no refunds will be given.  
 Should a bitch come into season, a substitute dog may be submitted to replace them by completing a manual entry form with the substitute dogs details emailed to the club by the entrant no later than 12 hrs prior to online entry close date/time. [Whippetclubwa@gmail.com](mailto:Whippetclubwa@gmail.com)  
 All dogs must be measured at check in unless previously measured by officials and a valid official height card for each dog is presented at check in station.  
 Dogs that are excused or disqualified in run 1 may only run in run 2 at the committees discretion time permitting.  
 Each dog must have a handler to release, another to catch - please advise in the memos if you are handling another entrants dogs as well as your own so we can separate you in the run order.  
 All dogs must be measured, vetted & checked in by 5.45pm when safety briefing is given and run sheets finalised for officials or will not run.  
 All certificates will be issued digitally. Copies may be printed on the night only by request.  
 Please read the rules for sprintdog™ thoroughly before entering and attending the event.  
 This event will be set up as a continuous loop catching pen format.  
 \* Excludes committee entries.

Regulation B23.4.4 Applies

**ENTRIES CLOSE: 6.11.24**



## WORKING DOG CLUB OF WESTERN AUSTRALIA

Sunday 10th November 2024, Dogs West, Southern River  
**CHAMPIONSHIP SHOW & OPEN SHOW**



Online Entries Available  
[www.showmanager.com.au](http://www.showmanager.com.au)

**Mr J. BURGESS (QLD)**..... CHAMPIONSHIP SHOW

(All Corgies to be Critiqued)

**Mrs D. WELLS**..... OPEN SHOW

**CHIEF STEWARD:** Greg Ball  
**ENTRIES CLOSE:** Wednesday 6th Nov, 2024  
**ENTRIES TO** SHOW MANAGER, PO BOX 78 WATERFORD WEST, QLD, or [www.showmanager.com.au](http://www.showmanager.com.au)  
**ENTRY FEES:** Members \$15 per class, Non Members \$20 per class, Babies & Veteran Sweepstakes \$5  
**CATALOGUE:** ONLINE ONLY \$1 per show  
**MEMBERSHIP SUBS:** Due 1st November  
**ORDINARY CLASSES:** Baby, Minor, Puppy, Junior, Intermediate, State Bred, Aust Bred, Open, Bred by Exhibitor and Open Neuter  
**OTHER CLASS:** Junior Handler, Veteran Sweepstakes

**GATES OPEN:** 7.00am  
**JUDGING TIME:** 9.00am Open Show, Champ Show half hour after Open Show is completed  
 Junior Handlers during the lunch break  
 Veteran Sweepstakes to be judged at the completion of show  
**TROPHIES & SASHES:** Best in Show, R/UP Best in Show and All Classes in Show  
**REFRESHMENTS:** Other  
**POINT SCORE:** Working Dog Club Point Score (Members Only)

Regulation B23.4.4 Applies

For all day Events between April & December. Hot Weather Policy B23.4.4 will apply, please refer to the DogsWest website and/or the relevant Club's Facebook or Website pages or contact the Club conducting the event.



**ENTRIES CLOSE: 28.10.24**



## DWD WORKING PARTY

Saturday 9th November 2024, Dogs West, Lower Arena

### STATE TRICK TEST COMPETITION

Proudly Sponsored by

**Eukanuba™**

**MRS H GROSS-RICHARDSON**..... TRICK STARTER

**MR P SKEWES**..... TRICK NOVICE

**MRS C BEDGGOOD**..... TRICK INTERMEDIATE

**MS D HYDE**..... TRICK ADVANCED

|                         |   |                     |  |
|-------------------------|---|---------------------|--|
| <b>CHIEF STEWARD:</b>   | Carmen Wong   | <b>RING SIZE</b>    | 15m x 15m  |
| <b>ENTRIES CLOSE:</b>   | 28th October 2024   | <b>ROSETTES</b>     | 1st 2nd & 3rd Qualifyng all classes                      |
| <b>ENTRIES:</b>         | via Top Dog Events<br><a href="https://www.topdogevents.com.au">https://www.topdogevents.com.au</a> | <b>TROPHIES</b>     | 1st Qualifying scores<br>Product donated by Eukanuba     |
| <b>ENTRY FEES:</b>      | \$14.00 PER CLASS   | <b>PRIZES</b>       | 1st 2nd & 3rd Qualifyng all classes                      |
| <b>CATALOGUES</b>       | Available on Facebook WA Trick Dog Titling or by request  | <b>REFRESHMENTS</b> | BYO  |
| <b>GATES OPEN</b>       | 5.00 pm   | <b>ENQUIRIES:</b>   | jillhouston91@gmail.com<br>0439 864 996                  |
| <b>CHECK IN/VETTING</b> | 6.30 pm   |                     | The club reserves the right to reallocate classes/judges |
| <b>START TIME</b>       | 7.00pm  |                     |  |



Regulation B23.4.4 Applies



# Schedules cont...

**ENTRIES CLOSE: 5.11.24**



## ORIENTAL BREEDS SOCIETY OF WA

Sunday 10th November 2024, Dogs West Showgrounds Southern River

### CLUB CHAMPIONSHIP SHOWS



#### SHOW 1

**Ms T. COYLE (VIC) & GENERAL SPECIALS** ..... Group 1 breeds-Chinese Crested, Japanese Chin, Pekingese, Pug, Tibetan Spaniel  
Group 6 breeds-Akita, Akita (Japanese), Shiba Inu, Tibetan Mastiff  
Group 7 breeds-Chow Chow, Japanese Spitz, Lhasa Apso, Shar Pei, Shih Tzu, Tibetan Terrier

#### SHOW 2

**MRS S SHRIGLEY (WA) & GENERAL SPECIALS** ..... Group 6 breeds-Akita, Akita (Japanese), Shiba Inu, Tibetan Mastiff  
Group 7 breeds-Chow Chow, Japanese Spitz, Lhasa Apso, Shar Pei, Shih Tzu, Tibetan Terrier  
Group 1 breeds-Chinese Crested, Japanese Chin, Pekingese, Pug, Tibetan Spaniel

|                          |  |                                 |   |
|--------------------------|--|---------------------------------|---|
| <b>CHIEF STEWARD:</b>    | Mrs J Olive  | <b>SPECIAL CLASS:</b>           | Veteran   |
| <b>ENTRIES CLOSE:</b>    | <b>POSTAL:</b> Tuesday 29th Oct, 2024  | <b>GATES OPEN:</b>              | 8.30am  |
|                          | <b>ONLINE:</b> Tuesday 5th Nov, 2024   | <b>JUDGING TIME/ORDER:</b>      | 9.30 am, Judging order <b>Show 1</b> - Breeds from Group 1, 6 then 7; <b>Show 2</b> , Breeds from Groups 6, 7 then 1. |
| <b>ENTRIES TO:</b>       | The Treasurer Mrs J Olive, PO Box 531, Kelmscott 6991<br>or <a href="http://www.easydogentries.com">www.easydogentries.com</a> | <b>TROPHIES &amp; ROSETTES:</b> | Best In Show, Runner Up Best In Show, All Class in Show winners   |
| <b>ENTRY FEES:</b>       | \$15.00 MEMBERS, Babies & Veteran \$8.00.<br>Non members \$20.00 .   | <b>REFRESHMENTS:</b>            | Please BYO  |
| <b>CATALOGUES:</b>       | Combined Championship Show catalogue \$3.50  | <b>ENQUIRIES:</b>               | Kerrie Mansell <a href="mailto:kerrie@upnaway.com">kerrie@upnaway.com</a> ,<br>Jackie Olive 0415319676                |
| <b>MEMBERSHIP SUBS:</b>  | Due 1 September 2024 \$10.00 Single, \$15.00 Double  |                                 |   |
| <b>ORDINARY CLASSES:</b> | Baby, Minor, Puppy, Junior, Intermediate, State Bred, Aust Bred, Open, Open Neuter   |                                 |   |

Regulation B23.4.4 Applies \*Heat Policy applies

**ENTRIES CLOSE: 11.11.24**



## CLOVERDALE CANINE COMPANIONS (INC)

Saturday 16th November 2024, Cloverdale Canine Companions grounds, Abernethy Rd, Cloverdale

### AGILITY, JUMPING & GAMES TRIAL

**Ms N. FORD** .....ADO ADM ADX AD (Ring 1)  
**Ms J. WEBSTER** ..... JD JDX JDM (Ring 3)  
**Mr M. RHODEN** .....GDM GDG GD (Ring 2)  
**Mr M. RHODEN** .....JDO (Ring 3 following JDM)

|                         |   |                                 |   |
|-------------------------|---|---------------------------------|---|
| <b>CHIEF STEWARD:</b>   | Mrs V Pethrick  | <b>GATES OPEN:</b>              | 4.30pm                                      |
| <b>ENTRIES CLOSE:</b>   | <b>POSTAL</b> Monday 4th Nov, 2024  | <b>VETTING TIME:</b>            | 4.45pm - 5.15pm or deemed absent            |
|                         | <b>ONLINE:</b> Monday 11th Nov, 2024  | <b>JUDGING TIME:</b>            | 6.00pm                                      |
| <b>ENTRIES TO</b>       | Top Dog Events - <a href="http://www.topdogevents.com.au">www.topdogevents.com.au</a> | <b>SASHES:</b>                  | 1st, 2nd & 3rd place qualifiers all heights |
| <b>ENTRY FEES:</b>      | \$11.00 online, \$12 paper, \$10.00 members   | <b>SASHES &amp; CASH PRIZE:</b> | Open 1st, 2nd & 3rd qualifiers overall      |
| <b>CATALOGUE:</b>       | Free download from Top Dog. Printed \$3 pre-paid order                                | <b>REFRESHMENTS:</b>            | Light refreshments available                |
| <b>MEMBERSHIP SUBS:</b> | Due 01 November Annually  | <b>POINT SCORE:</b>             | Club Members Pointscore applies             |

Regulation B23.4.4 Applies

For all day Events between April & December. Hot Weather Policy B23.4.4 will apply, please refer to the DogsWest website and/or the relevant Club's Facebook or Website pages or contact the Club conducting the event.



**ENTRIES CLOSE: 18.11.24**



## ALBANY ALL BREEDS DOG CLUB

23rd November 2024, North Albany Football Club, Collingwood Road/Troode St, Albany  
**ALL BREEDS CHAMPIONSHIP SHOW X 3 SAT 23RD NOVEMBER AM AND PM SHOWS**  
**SUNDAY 24TH NOVEMBER AM SHOW**



Show Manager

Online Entries Available  
[www.showmanager.com.au](http://www.showmanager.com.au)

**Ms M. JOYCE (VIC)** ..... Saturday AM 3, 4 & 5 - Saturday PM 6 & 7, Sunday AM 1 & 2  
**Ms M. JOYCE** ..... General Specials Saturday AM  
**Ms E. COOMBS (VIC)** ..... Saturday AM 6 & 7 - Saturday PM 1 & 2, Sunday AM 3, 4 & 5  
**Ms E. COOMBS** ..... General Specials Saturday PM  
**Ms J. KEENAN (VIC)** ..... Saturday AM 1 & 2 - Saturday PM 3, 4 & 5, Sunday AM 6 & 7  
**Ms J. KEENAN** ..... GENERAL SPECIALS SUNDAY

**CHIEF STEWARD:** TBA  
**ENTRIES CLOSE:** **POSTAL:** Wednesday 6th November, 2024  
**ONLINE:** Monday 18th November, 2024  
**ENTRIES TO:** Kim Bunney Show Secretary, PO Box 2101 Albany  
 6331 or [www.showmanager.com.au](http://www.showmanager.com.au)  
**ENTRY FEES:** \$15 Per class, Babies \$10  
**CATALOGUES:** \$2  
**ORDINARY CLASSES:** Baby, Minor, Puppy, Junior, Intermediate, State Bred,  
 Aust Bred, Open, Open Neuter

**GATES OPEN:** 7.00am Saturday  
**VETTING TIME:** 8.30am Sat, 8.00am Sun  
**JUDGING TIME/ORDER:** 8.00am as per schedule  
**ROSETTES:** In Group and Show  
**REFRESHMENTS:** Girls Guides and Coffee Van  
**POINT SCORE:** There will be camping available at a cost of  
 \$20 per camp please pay with entry

Regulation B23.4.4 Applies

**ENTRIES CLOSE: 11.11.24**



## ALBANY ALL BREEDS DOG CLUB

23rd & 24th November 2024, North Albany Football Club,  
 Collingwood Road/Troode St, Albany  
**DOUBLE AGILITY AND DOUBLE JUMPING TRIALS**



**SOUTHERN RAW  
 PET MEATS**

**Mr S. INNES** ..... Saturday - Agility Trial 2 and,  
 Sunday - Jumping Trial 1  
**Ms Y. HAYNES** ..... Saturday - Agility Trial 1 and,  
 Sunday - Jumping Trial 2

**CHIEF STEWARD:** TBA  
**ENTRIES CLOSE:** Monday 11th Nov, 2024  
**ENTRIES TO:** Top Dog Events - [topdogevents.com.u](http://topdogevents.com.u)  
**ENTRY FEES:** \$10 each entry  
**CATALOGUES:** Available online  
**ORDINARY CLASSES:** Masters, Excellent, Novice- AM ; Novice, Excellent,  
 Masters - PM - separate heights each class  
**VETTING TIME:** 8.30am Saturday / 7.00am Sunday  
**JUDGING TIME/ORDER:** 9am Saturday / 7.30am Sunday

**TROPHIES & SASHES:** 2nd & 3rd place Novice Agility sponsored by Topknot &  
 Tails; 2nd & 3rd place Novice Jumping sponsored by  
 Yentrah Versatile Dogs  
**SASHES ONLY:** First, second & third place with qualifying score  
**REFRESHMENTS:** Available  
**ENQUIRIES:** Gillian Self 0447193 226 prefer text message  
**POINT SCORE:** Camping available at grounds.  
 \$10 per car to be included with entries.  
 No power available.



## ALBANY ALL BREEDS DOG CLUB

23rd & 24th November 2024, North Albany Football Club,  
 Collingwood Road/Troode St, Albany  
**OBEDIENCE AND DOUBLE RALLY OBEDIENCE**



**SOUTHERN RAW  
 PET MEATS**

**Ms D. HYDE** ..... Sat - Obedience UDX UD CDX CD CCD  
 Sat - Rally 1 Masters Excellent Advance Novice  
 Sun - Rally 2 Masters Excellent Advance Novice

**CHIEF STEWARD:** TBA  
**ENTRIES CLOSE:** Monday 11th Nov, 2024  
**ENTRIES TO:** Top Dog Events - [topdogevents.com.u](http://topdogevents.com.u)  
**ENTRY FEES:** \$10 each entry  
**CATALOGUES:** Available online  
**VETTING TIME:** 7.30am Saturday & Sunday  
**JUDGING TIME/ORDER:** 8am Saturday Obedience followed by Rally 1;  
 8am Sunday Rally 2

**SASHES ONLY:** First, second & third place with qualifying score  
**REFRESHMENTS:** Available  
**ENQUIRIES:** Gillian Self 0447193 226 prefer text message  
**POINT SCORE:** Camping available at grounds.  
 \$10 per car to be included with entries.  
 No power available.

Regulation B23.4.4 Applies



# Schedules cont...

**ENTRIES CLOSE: 12.11.24**



## THE WHIPPET CLUB OF WA

Saturday 16th November 2024, Dogs West Lower Arena, Southern River

### ALL BREEDS SPRINTDOG™



**Miss K. BELL** ..... ALL

**CHIEF STEWARD:** E Smith  
**ENTRIES CLOSE:** **POSTAL** Monday 21st Oct, 2024  
**ONLINE:** Tuesday 12th Nov, 2024  
**ENTRIES TO** 181A Ravenscar St, Doubleview W.A. 6018  
[www.showmanager.com.au](http://www.showmanager.com.au)  
**ENTRY FEES:** \$20 p/dog online entry \$25 postal with bank deposit/  
 direct transfer receipt (no cash/chq)  
**CATALOGUE:** ONLINE \$1 PRINTED \$3  
**MEMBERSHIP SUBS:** Due 1st Jan 2024 via <https://showmanager.com.au/Community/Clubs/Details/2365>  
**GATES OPEN:** 4.00pm  
**VETTING TIME:** 4.45 - 5.45pm  
**JUDGING TIME:** 6.00pm- CATALOGUE ORDER  
**SASHES ONLY:** All Qualifiers  
**REFRESHMENTS:** Sizzle operated by WCWA  
**OFFICAL PHOTOGRAPHER:** Jodie Grieve

Entry is open to all breeds that are pedigree/ associate dogs australia registered

Entries will be capped and closed at 100 dogs with a max of 2 dogs per entrant for the event \*  
 If spaces are still available within 7days of close of online close date, additional dogs may be added per entrant at that time online only.  
 Due to event popularity and capping, no refunds will be given.  
 Should a bitch come into season, a substitute dog may be submitted to replace them by completing a manual entry form with the substitute dogs details emailed to the club by the entrant no later than 12 hrs prior to online entry close date/time. [Whippetclubwa@gmail.Com](mailto:Whippetclubwa@gmail.Com)  
 All dogs must be measured at check in unless previously measured by officials and a valid height card for each dog is presented at check in station.  
 Dogs that are excused or disqualified in run 1 may only run in run 2 at the committees discretion time permitting.  
 Each dog must have a handler to release, another to catch - please advise in the memos if you are handling another entrants dogs as well as your own so we can separate you in the run order.  
 All dogs must be measured, vetted & checked in by 5.45pm when safety briefing is given and run sheets finalised for officials or will not run.  
 All certificates will be issued digitally. Copies may be printed on the night only by request.  
 Please read the rules for sprintdog™ thoroughly before entering and attending the event.  
 This event will be set up as a continuous loop catching pen format.  
 \* Excludes committee entries.

Regulation B23.4.4 Applies

**ENTRIES CLOSE: 27.11.24**



## BCWA, HKCWA, WACC & DCWA

29th, 30th November & 1st December 2024, Dogs West

### BUILDING & AMENITIES CHAMPIONSHIP SHOWS X 3

Sponsored by



**Ms T. SCALES(NSW)** ..... Fri 1, Sat 2 & 3, Sun 6  
**Ms S. BRUNO (QLD)** ..... Fri 7 & 2, Sat 1& GS, Sun 4 & 5  
**Mrs F. DARLING (QLD)**..... Fri 3, 4 & GS Sat 5 & 6, Sun 2 & 7  
**Mrs S. HEWINSON(QLD)** ..... Fri 6 & 5, Sat 7 & 3, Sun 1 & GS  
**TBA**.....Sun Gp 3

**CHIEF STEWARD:** Catherine Storrs  
**ENTRIES CLOSE:** Wednesday 27th November 2024  
**ENTRIES TO:** [www.showmanager.com.au](http://www.showmanager.com.au)  
**ENTRY FEES:** \$14 Babies \$6  
**CATALOGUES:** \$6 all 3 shows. Order and pay with entry  
**ORDINARYCLASSES:** Baby, Minor, Puppy, Junior, Inter, State, AustBred, Open & OpenNeuter  
**GATESOPEN:** 5pm all weekend

**JUDGING TIME/ORDER:** 6.30pm all weekend  
**TROPHIES & SASHES:** BIS, RUBIS, Classes in Show  
**SASHES ONLY:** BIG & RUBIG  
**REFRESHMENTS:** TBA  
**ENQUIRIES:** Catherine Storrs 0488 025 067  
**POINTSCORE:** WE RESERVET HERIGHT TO RE-ALLOCATE BREEDS SHOULD NUMBERS WARRANT

Regulation B23.4.4 Applies

For all day Events between April & December. Hot Weather Policy B23.4.4 will apply, please refer to the DogsWest website and/or the relevant Club's Facebook or Website pages or contact the Club conducting the event.

# HISTORY OF THE CANINE ASSOCIATION OF WESTERN AUSTRALIA INC ORIGINALLY THE WEST AUSTRALIAN KENNEL CLUB INC

*In the last edition, we shared our historical roots from those early days as The West Australian Kennel Club, before we were reconstituted as The Canine Association of WA, to most recently incorporating the trading name Dogs West.*

*In those early days, our members didn't have the Canine News; instead, all the key highlights from the dog world were featured in The West Australian Newspaper. Take a look at some critiques that were published on 12 May 1898—over 125 years ago!*

The West Australian 12 May 1898

The WA Kennel Club held its inaugural show on 6 and 7 May 1898 in the Olde Engliyshe Fayre Grounds, Perth – a first rate place for an exhibition of the kind. The committee should feel very flattered that such a good entry was the result of their energy – nearly three hundred exhibits being present. There consisted, unquestionably, some of the best specimens of their respective breeds in the Australian colonies.

Excerpts from the published notes on the exhibition by the judge - Mr WJ Smythe

## **Newfoundlands**

Only one entry, a fair headed dog with good legs and feet, but very curly in coat.

## **Greyhounds**

Dogs had a fair entry, a really good dog in Musket winning, the remainder were rather coarse. In bitches there were only two – a young bitch Beauty winning (a shade long in coupling\_ from a good old one, who has seen her best days.

## **Mastiffs**

Only two entries and great room for improvement

## **English Setters**

This class, though small, for quality was second to none in the show. The nwinning dog Cranstone's Avonwold Shot – a beautiful blue belton with a grand characteristic head, good body, feet and legs and shows to advantage. The other exhibits were a useful lot but not up to show form. In bitches, the owner of the dog classes was again successful with a very handsome white bitch with lemon markings, beautifully bred and a good shower in the ring. Also successful with a promising puppy, which might have been in better form, but won easily against a coarse large upstanding puppy.

## **Retrievers**

These were very moderate in quality and both were browns. This is a class where there is great room for improvement being also a very useful breed of dog.

## **Collies**

This was one of the features of the show – some really first class animals were exhibited. Some of the younger stock if they continue to go on as they at present appear will be difficult to beat in any part of the Australian colonies. In Novice dogs,

Aberfeldie Prince won – a very handsome, upstanding puppy with a beautiful head but a trifle narrow in sku, not quite straight in front, fails in head to Joler and does not show himself in the ring. Il. Second was Bonnie Charlie – another good young one with splendid coat but tail carried a trifle gaily. Among WA Bred, Laddie won – a very promising puppy, although young he shows great quality standing on good feet and legs with nice body and carriage of tail, with a good long head with nice ears. ....

## **Irish Terriers**

These were well represented. Only one entry in Novice – Pat – a nice sized dog, rather long in couplings and light in colour, his profile is not correct being full over eyes. Puppy Dog was Pincher – a smart puppy with nice carriage of ear, a good colour, long head, good dark eye and expression, but rather light made up and fine in bone, his coat being rather short. In Open Dog class, Tyrone Mexa won easily – grand body, good coat, grand straight legs and good feet. Westralia Conn – commended - does not do credit to his sire or dam being woolly in coat and face with a full light gooseberry eye and light in coat colour. ....

## **Fox Terriers**

These classes were not quite up to my expectation. Novice class being only moderate in quality – won by Perth Result – good in coat and body but deficient in head, second was similar – too high on leg and short in face, with third had a fair body but thick in skull.

There is great room for improvement and the introduction of new blood, which is easily obtained from the other colonies. Open dogs brought far better quality – Corio Joker shows himself to the best advantage, having a good body, coat, straight legs and good feet, a nice size and excellent quality. Second was Dookie Jack – rather thick set, not quite straight in front, fails in head to Joker and does not show himself. Third was Eggesford Foiler – a very much overrated Terrier, his age is telling on him and he is weak in front and his ears are not properly set on being too flat to his skull. He was shown dirty.

Indeed a great many of the exhibits were not fit to be seen on the show bench and exhibitors will have to learn to show their dogs clean to give them the chance that they require against good specimens in their respective classes.

Open bitches contained the gem of the Fox Terrier classes – Glendon Marvelle – a gem of the first water, a Terrier in character and outline, grand body, good head carriage of ear and eye, grand straight legs and good feet. She is full of fire and always show to the best advantage.

## **Black and Tan Terriers**

Orton's Florry is one of the best specimens of the breed in Australia. Only one other exhibit and that is a very poor specimen.

## **Researched by Ken Winter**

Britbull British and French Bulldogs and past committee member of the WA Kennel Club

Compiled by Ann Rushby – Life Member of both the Canine Association of WA Inc and the West Australian Kennel Club Inc.

# Conformation Judges Training Program

## TRAINEE JUDGES' COURSE 2025

### Eligibility:

1. The applicant must be at least 18 years of age.
2. Have been a member of the ANKC Member Body for a minimum period of eight (8) years during the ten (10) years immediately prior to the date of the application.
  - (a) The ANKC Member Body may consider an application from a person transferring from another State or Territory of Australia or overseas, who can provide evidence that their canine experience extends over a minimum period of eight (8) years, during the ten (10) years immediately prior to the date of the application, as a member of the canine controlling body in the State, Territory or country of prior residence immediately prior to the date of transferring.
  - (b) The ANKC Member Body may consider for approval an application from an applicant over the age of eighteen (18) years who otherwise would not qualify under Clause 4(a)& (b) below. Such applicant must demonstrate active involvement in canine activity for the minimum period as a handler for parents and others in ordinary classes and supply evidence as required by 4.(c) below and such other evidence of experience as the ANKC Member Body may require.
3. Provide sufficient evidence of experience as a breeder, exhibitor and steward in canine activity, as outlined hereunder, or meet the criteria as approved by the ANKC and affiliated National Breed Council.

### The applicant must:-

- (a) Have bred at least three (3) litters under their own or shared prefix.
- (b) Have bred at least two (2) Champions under their own or shared prefix. Applicants can define any other success in the Show Ring (i.e. any major awards or achievements by dogs bred and/or exhibited by the applicant).
- (c) Dispensation may be granted from (a) on production of evidence from the applicant that they reside in an area that prohibits the breeding of dogs by State or Local Authority law.

- (d) **Have successfully completed the CAWA's Stewards Course.** Should an Applicant not have completed the Steward's Course when applying to join the scheme, the course must be completed before the Rules and Regulations lecture is conducted.
- (e) In the two years prior to application, completed the minimum stewarding experience as laid out in Regulation F4.1.1.6(c)
- (f) In the two years prior to application, have demonstrated a history of ongoing commitment to dog showing through the various aspects of the sport such as Show Management and other aspects of Affiliate and Show Administration. This commitment is to continue for the duration of training.

Applicants must be approved by the relevant committee of the ANKC member body in the state or territory of residence. In WA, this will be on the recommendation of the Conformation Judges Training Working Party.

### Application Forms:

These may be obtained from the Canine Association of Western Australia inc. office or website. Please send a stamped, addressed envelope if you require an application form to be posted out.

Applications must be made to the Chief Executive of the Canine Association of Western Australia Inc. on the prescribed form, accompanied by the designated fee (\$80.00) and all supporting documentation **MUST** be included.

### Applications Close:

Applications, including all supporting documentation, must be in the hands of the Chief Executive, Canine Association of WA Inc, **NO LATER** than **5.00 PM ON MONDAY 2 DECEMBER 2024.**

### Late Applications:

In accordance with F Regulation 14.2.1, in the event that the application is not received by the required date, an additional late fee of \$100.00 will accompany the application for renewal up until 10th December each year. (02/19)





---

**SUPREME CHAMPION**

---

**Lowchen**

SUP.CH. CELAVIE BARE BUTT N  
ALL - Mr S J Warry

**Lakeland Terrier**

SUP.CH. KINETA CHERRY BOMB  
- Mr I Hinde & Ms E Fekete

**Whippet**

SUP.CH. HARROWAY SUBLIME  
- Ms P Campbell & Mr S Warry

**French Bulldog**

SUP.CH. SENARABULL HERMOSSA  
- Mr S Arunachalam & Mr S Briggs

---

**A2O CHAMPION**

---

**Japanese Chin**

A2O Ch CH. CHINCASA AND  
THEN SOME 6100130638 (M)  
26/05/2021 CHINCASA WOLF  
WHISTLE 6100124366 : CH.  
CHINCASA COULD IT BE MAGIC  
6100116351 - Mr N Skeet

---

**GRAND CHAMPION**

---

**Havanese**

GRAND. CH. ANANDA SASHAY  
AWAY - Mr R S & Mrs S Shellback

**Tibetan Spaniel**

GRAND CH. MAITREYA WILD  
HEART - Ms G Cramer

**English Springer Spaniel**

GRAND. CH. MAKETAWA IM YOUR  
MAN - Mrs L & Mr W Loftus

**Rhodesian Ridgeback**

GRAND CH. CHILOLO IS WHITE  
RANGER - S & P Gleeson & R Green

**Border Collie**

GRAND. CH. NOBLESTARZZ  
DONT PANIC JUST FIRE  
- F D & MRS H A HAWKINS

**SILVER AWARD OF MERIT****Keeshond**

CH AXSOLLONTE OPPORTUNITY  
KNOCKED - Mrs M Holland

**BRONZE AWARD OF MERIT****Great Dane**

CH BREMILIE DOESN'T MISS A  
TRICK (AI) - A & M Furst

---

**AUSTRALIAN CHAMPION**

---

**TOY GROUP****Australian Silky Terrier**

CH. KARLYERMAI COZ IM FREE  
- Karlyermai Kennels

**Cavalier King Charles Spaniel**

CH. CAVLYPSO A MOMENT IN  
TIME - Mrs J Marchant  
CH. TRESBOW DUST A MOMENT  
(AI) - Miss R Carnegie & Dr J Logan

**Chihuahua (Smooth)**

CH. NIGHTHAVEN HOLD ME NOW  
- Mrs G Franke

**Japanese Chin**

CH. CHINCASA IN YOUR DREAMS  
- Mr N Skeet

**TERRIER GROUP****American Staffordshire Terrier**

CH. DOGNYTY FIRST CLASS  
- Mrs E Lewis

**Bedlington Terrier**

CH. NATJOYNE ESTHER ETHEL  
RAIN - Mrs Y E Hunt

**Bull Terrier**

CH. GOHTCHA DEVILS STOIC  
ANGEL - Mrs E Lewis

**Irish Terrier**

CH. ANLUAN ALLIS CHALMERS  
- Ms N Sharrett & Mr S Honnery

**GUNDOG GROUP****Cumber Spaniel**

CH. TANIWHA TAKITIMU (AI)  
- Dr L Brain & Mrs C Ryan

**Flat Coated Retriever**

CH. STARFLATZ LADY IN RED (AI)  
6- Mrs C Murray

**German Wirehaired Pointer**

CH HOTWYR HOTTER THAN HELL  
(AI) - Mr D Ellis, Ms R Bank  
& Ms A Mills

**Golden Retriever**

CH. FERNFALL DANCE WITH ME  
- Dr A R Daniel

**Hungarian Vizsla**

CH. CALS SAY MY NAME  
- Mrs S & Miss C Kain

**Labrador Retriever**

CH. BLACKBOY FIRE CRAKKA (AI)  
- Blackboy Kennels

**Pointer**

CH. ATSIRA GRANTS BORN TO  
RUN (AI) - J & Mrs J Ridgewell

**HOUND GROUP****Afghan Hound**

CH. DRAGOS FULL OF LOVE  
- Mrs M L Mitchell

**Beagle**

CH. MAYSTER MAGIK TRICK  
- Mr B A & Mrs M E Birkenshaw

**Dachshund (Long Haired)**

CH. MORNOBLE SHAKEN  
NOT STIRRED - MORNOBLE  
DACHSHUNDS

**Rhodesian Ridgeback**

CH. AMASHUTU TOMMY HILFIGER  
- Ms A Gardner

**Whippet**

CH. ARBEE ADELIADÉ - Mrs A  
Robert

**WORKING DOG GROUP****Australian Shepherd**

SUP.CH. OCHAYE GLOBE TROTTER  
- S Corker & T & B Thomas

**German Shepherd Dog (LSC)**

CH. ICCARA BROTHER IN ARMS ET.  
- Mrs S Beisley  
CH. NIGHTHAVEN AUTUMN SUN  
JC. - Mr J Schnelle

**Old English Sheepdog**

CH. ABBEYFARM A DEZIGN IN  
FAITH (AI) - Mrs H Boudewyns

**Shetland Sheepdog**

CH. CHARMHILL PURFECT TIMING  
- Ms J Van Dinter

**Chaser - C & E Luxford & G Hesketh**

CH. CHARMHILL PURFECT TIMING  
- Ms J Van Dinter

**Welsh Corgi (Cardigan)**

CH MYOSOTIS TOTO OF OZ  
- Mr J A & Mrs J L Spargo

**UTILITY GROUP****Bernese Mountain Dog**

CH. SENNEN GAMES PEOPLE PLAY  
(AI) - D J & Mrs G F May

**Boxer**

NZ. CH. VALESKA  
EUROVISION (AI) (IMP NZL)  
- Mr R Jonsson & Miss E Luxford

CH. JETBOOM I DOUBLE DARE YA  
(AI) - Mr R Jonsson & Miss E Luxford

**Dobermann**

CH. VANSITAR ARMANI BEAUTY  
DIOR - VANSITAR DOBERMANNNS

**Rottweiler**

CH. FANTASTIKROT SWEET LITTLE  
LIES - Ms S Wightman

**Samoyed**

CH. ESKIMOYED THROWING  
TUTUS (AI) HT ET. - Miss R Wells

**Schnauzer (Miniature)**

CH. ALCLAY MY BRIGHT YINDI  
- M Rajakovic & A Neyle

CH. HOWLELUYAH IN THE  
BEGINNING - Mrs S Dooley

**St. Bernard**

CH. ACCROPOLIS SECRETLY  
ENVOIOUS - Miss G Smith & Mrs J  
Smith

CH. ACCROPOLIS WHERE MY  
DEMONS HIDE (AI) - Miss G Smith  
& Mrs J Smith

**NON SPORTING GROUP****Boston Terrier**

CH. DIMADAL TERRA DACTYL  
- MRS L G CHANDLER

**French Bulldog**

CH. SENARABULL BRAVEHEART  
- Mr S Arunachalam & Mr S Briggs  
CH. SENARABULL LIFE IS A  
CABARET - Mr S Arunachalam  
& Mr S Briggs

CH. THEANO MONTANA (AI)  
- Ms T Zapantis & Mr B Simpson

**Great Dane**

CH. BORHUNTER I AM LEGEND  
- Miss J Boreham & Mrs G Robinson

**Keeshond**

CH. AXSOLLONTE SPIRIT SPUNK N  
SASS - Mrs M Holland

**Lhasa Apso**

CH. KAILASA CALLING ALL ANGELS  
- Ms K P Mansell

**Poodle (Miniature)**

CH. PUDELIAN DONNACHA  
- Mrs A E M Howell

**Poodle (Standard)**

CH. FIREZEYE COUNTRY  
GRAMMAR - Mrs V Parke

**Poodle (Toy)**

CH. TOYDIOR JACKI CHAN  
- Mrs J Mort

**Xoloitzcuintle (Standard)**

CH. WAZZAT WHISKERIA  
ROMPOPE (AI) - Miss R Mackay  
& Mrs J Dinis

---

**NEUTER GRAND CHAMPION**

---

**Staffordshire Bull Terrier**

CH. NEUT. GRAND CH.  
STAFFEGAN GEMS PRIDE  
- Miss J Fegan

**Dobermann**

CH. NEUT. GRAND CH. AEGIS  
HARLEY QUINN - MR G L BALL

---

**NEUTER CHAMPION**

---

**Australian Silky Terrier**

NEUT. CH. KARLYERMAI KLASSIK  
ACHIEVER - Karlyermai Kennels

**Pomeranian**

NEUT. CH. VANPOMS HEY  
WHATEVER TREVOR  
- Mrs D Richardson

**Bedlington Terrier**

CH. NEUT. CH. CHISMENE ICING  
ON THE CAKE - Mrs Y E Hunt

**German Wirehaired Pointer**

CH. NEUT. CH. HOTWYR ME ME  
IM FURST CDX. RE. SWN QND.  
- Ms A Scrimgeour, Ms R Bank  
& Ms F Dempster

**Golden Retriever**

NEUT. CH. MANJANO GUINEVERE  
TK.S. SWN JC. - Ms K Atkins-  
Tremlett

CH. NEUT. CH. RALUN NERITA (AI)  
- Ms J Woodthorpe

**Welsh Corgi (Cardigan)**

CH. NEUT. CH. BETHWYN BLUE  
MOON RISING - Mr J A  
& Mrs J L Spargo

**Dobermann**

DUAL. CH. (T) NEUT. CH.  
VALKYRIAN JACKITUP CREEK RN.  
TSD. - Ms C Freele & VALKYRIAN  
DOBERMANNNS



## DUAL CHAMPION

### Dobermann

DUAL. CH. (T) VANSITAR  
SUSPICIOUS MINDS SWN (IMP NZL)  
- VANSITAR DOBERMANN'S

## COMMUNITY COMPANION DOG

### Australian Shepherd

CH. BURSIRIUS JUST KEEP  
SWIMMING CCD. TK.S. RM. ADM.  
JDM. SPD. - Miss J Burren

## COMPANION DOG EXCELLENT

### Associate Register

HUNTER CDX. - Mrs S Bairstow

## AGILITY CHAMPION 400

### Shetland Sheepdog

AG.CH 400. KASINGAL KEEPIN TH  
DREAM ALIVE ADO. JDO. GD. SPDX.  
- Mr B A Sandells & Miss A L Carde

## AGILITY DOG

### Associate Register

WILLOW AD. JDX. - Ms V Bird

### Sporting Register

JEWELS DANCING QUEEN AD. JD.  
- Miss J Pearson

### Labrador Retriever

BOOMERMAGIC BY MY SIDE SWN  
NRD. AD. JD. - Mrs M Hankinson

### Border Collie

CHOCABLOC LEO AD. JDX.  
- Mrs E Bartolomey

## AGILITY DOG EXCELLENT

### Associate Register

LACE ADX. JDX. - Mr B Cowling

### Sporting Register

JEWELS PRETTY IN PINK ADO. ADX.  
JDX. HSAs - Mrs J Dickinson

### Border Collie

NOBLESTARZZ BACK TO BLUE TK.S.  
ADX. JDX. - Ms E Scott

T.CH. TS. GRAND.CH. DAYRE DREAM  
OF SOUL DRAGON RN. ADX. JDM 2.  
JDO 7. SDX. GDM. SPDM. - D Sebbes

## AGILITY DOG MASTERS

### Australian Shepherd

CH. BURSIRIUS JUST KEEP  
SWIMMING CCD. TK.S. RM. ADM.  
JDM. SPD. - Miss J Burren

## AGILITY DOG OPEN

### Associate Register

PEDRO CDX. RM. TK.I. ADM. ADO.  
JDM. JDO. SD. SPDX. FS.A. HTM.I.  
- Mrs P S Jamieson

### Sporting Register

JEWELS PRETTY IN PINK ADO. ADX.  
JDX. HSAs - Mrs J Dickinson

### SNOOKER DOG

### Sporting Register

DRYANDRA THUNDERSTRUCK CD.  
TK.S. RN. HIBs HIAs ADX. JDO. JDX.  
GD. SD. - Mrs N Ford

## STRATEGIC PAIRS DOG

### Australian Shepherd

CH. BURSIRIUS JUST KEEP  
SWIMMING CCD. TK.S. RM. ADM.  
JDM. SPD. - Miss J Burren

## JUMPING DOG

### Associate Register

CLYDE JD. - Ms B Walden

### Sporting Register

JEWELS NEO JD. - Mr S  
& Mrs N Thompson  
JEWELS JATZ BE NIMBLE SWN JD.  
- Mrs D Foster

### Papillon

CH. ADALACIA COMTE CLEMENT JD.  
- Mrs C Fitzpatrick

### Australian Shepherd

FOXSTAR DNT GO BREAKIN  
MYHEART JD. - Mrs S Williams

### Border Collie

SEAQUEST TELL ME A SECRET (AI)  
JD. (IMP NZL) - Miss K N Phillips  
KALEASCO BLOSSOM IN SPRING JD.  
- Ms H Clucas

### Schnauzer (Miniature)

BESONDA HUXLEY JD. - Ms K Jones  
& Mr C Armstrong

### Poodle (Miniature)

PUDELIAN COCOBEAN CCD. TK.S.  
RN. JD. DWDF.S. HTM.S. - Ms P Galan  
Dwyer

## JUMPING DOG EXCELLENT

### Associate Register

TASHA AD. JDX. - Mr F Cheng  
COCO AD. JDX. - M O'Connell  
WILLOW AD. JDX. - Ms V Bird

### Sporting Register

DRYANDRA THUNDERSTRUCK CD.  
TK.S. RN. HIBs HIAs ADX. JDO. JDX.  
GD. SD. - Mrs N Ford

### Border Collie

HOTNOTE NIGHT VISION JDX.  
- Mr K Turner

### Shetland Sheepdog

LOCHWIND ONYX SWN JDO. JDX.  
SPD. - Mrs S Yearsley  
DONRIVER SASSY N SWEET RA. AD.  
JDX. - Mr M & Mrs M Rhoden

## JUMPING DOG MASTERS

### Associate Register

LEXI JDM. JDO. JC. - Mr J McCormick

### Border Collie

QUINNAKI ONNAWYNNER SWA AD.  
JDM. - MISS C SNOOK

### Shetland Sheepdog

ROBGAI RAINBOW CONNECTION  
SWN AD. JDM. SPD. - Mrs S Yearsley

## JUMPING DOG OPEN

### Associate Register

LEXI JDM. JDO. JC. - Mr J McCormick

### Sporting Register

DRYANDRA THUNDERSTRUCK CD.  
TK.S. RN. HIBs HIAs ADX. JDO. JDX.  
GD. SD. - Mrs N Ford

## ENDURANCE TEST

### Samoyed

CH. ESKIMOYED THROWING TUTUS  
(AI) HT ET. - Miss R Wells

## TRACK AND SEARCH CHAMPION

### Border Collie

TS. CH. T.CH. BORDERLIGHT FLYING  
BRAVE TK.N. RE. JD. JDO. GD. SPD. -  
Ms J Cranfield  
TS. CH. NEUT. GRAND CH. T GR CH.  
WINPARA DELTA V TK.S. SD. HT  
- Miss C Mews

## TRACK AND SEARCH DOG

### Saluki

TRI. CH. ALSHIRA ROBIN  
GOODFELLOW (AI) TSD.  
- Miss D Simpson & Ms A Langford  
T.CH. ALSHIRA FAVONIUS (AI) TSD.  
JC. - Miss D Simpson  
& Ms A Langford

## TRACK AND SEARCH DOG EXCELLENT

### Associate Register

T.CH. LADDIE TSDX. - Ms N Hooker

### Dobermann

DUAL. CH. (T) NEUT. CH. VALKYRIAN  
JACKITUP CREEK RN. TSD. - Ms C  
Freele & VALKYRIAN DOBERMANN'S

## TRACKING GRAND CHAMPION

### Border Collie

TRI CH. (T)(TS) TS. GRAND.CH. T  
GR CH. DAYRE CHYME OF THE  
DRAGON CD. RM. RAE2. HT  
- Ms D P Rose  
TS. GRAND.CH. T GR CH. DAYRE  
QUESTE OF SOUL DRAGON CD. RAE.  
TK.S. RM. HMSA(s) HNAs JD. HSAd -  
Mrs V Nemeth

## TRACKING CHAMPION

### Golden Retriever

T.CH. MHADAIDH CELTIC DOUBLE  
AGENT - Mr P & Mrs C Wood

### Irish Red & White Setter

T.CH. TINTOOKIE BY THE GRACE OF  
GOD - Ms L Croft

### Dobermann

DUAL. CH. (T) VANSITAR  
SUSPICIOUS MINDS SWN (IMP NZL)  
- VANSITAR DOBERMANN'S

## TRACKING DOG

### Poodle (Miniature)

TANNAH FABULOUS BOGART CD.  
RN. TD. - Mrs A Shier

## HERDING TEST

### Samoyed

CH. ESKIMOYED THROWING TUTUS  
(AI) HT ET. - Miss R Wells

## HERDING A COURSE

## INTERMEDIATE (SHEEP)

### Border Collie

BORDERLIGHT DREAM SPIRIT TK.S.  
RN. HIAs JDX. JDO. HSAd - Ms K Popp

## NOVICE RETRIEVING DOG

### German Shorthaired Pointer

WAUCHOPE NAKED GUN NRD. - Ms  
E L Johnson

### Labrador Retriever

BOOMERMAGIC BY MY SIDE SWN  
NRD. AD. JD. - Mrs M Hankinson

## RESTRICTED RETRIEVING DOG

### Labrador Retriever

BOOMERMAGIC BACK ON LINE  
SWA RE. RRD. - Mrs M Hankinson

## VETERAN LURE COURSER

## EXCELLENT

### Whippet

DUAL. CH. (LC) ALLGARD JUST AN  
ANGEL vLCX. - Mrs S Hantzis  
VETERAN LURE COURSER OF MERIT

### Whippet

DUAL. CH. (LC) ALLGARD JUST AN  
ANGEL vLCX. - Mrs S Hantzis

## FIELD CHAMPION

### Whippet

FC. PINTOAK VIVIENNE  
ENCHANTRESS - Mrs A McGillivray

## SINGLES FIELD CHAMPION

### Whippet

SFCH. ASHSINHALT KAICHOU  
- E Brown & G Roberts

## JUNIOR COURSER

### Associate Register

QUINN JC. - Miss G Ravintharan  
& Mr M Mohan  
BLU JC. - Mrs J Hansen

### German Shepherd Dog (LSC)

CHLOELLE BOYS LIGHT UP JC.  
- Mr J Schnelle

### Border Collie

SNOCHASA RAY OF LIGHT JC. -  
Mrs J Hansen

### Samoyed

ESKIMOYED BELLIGERENT COMBAT  
JC. - Miss R Wells

## COURSING ABILITY

### White Swiss Shepherd Dog

CH. UBLONG LUCY LAWLESS CA.  
- Mrs G Franke  
CH. UBLONG EYMA FOXY LADY CA.  
- Mrs G Franke

## FREESTYLE GRAND CHAMPION

### Border Collie

FS GR CH. O.GR.CH. HTM.GR.CH.  
NOBLESTARZZ CHASE THE ACE RM.  
TK.S. - Mrs J & Miss A-J Houston

### Swedish Vallhund

TRI CH.(R)(FS) FS GR CH. HTM.CH.  
UBIQQUE DONT WALK AWAY TK.I.  
ADM. JDM. - Mrs J  
& Miss A-J Houston

## FREESTYLE STARTER

### Australian Shepherd

KLEURIG JAFFA CD. TK.S. RN. FS.S.  
HTM.S. - Mrs A Patching

**FREESTYLE NOVICE****Finnish Lapphund**

CH. NEUT. CH. MIRAWEE DELUXE  
EDITION TK.S. JD. HTM.S. FS.N.  
- Mrs B & Miss S E Laurin

**HEELWORK TO MUSIC GRAND CHAMPION****Border Collie**

FS GR CH. O.GR.CH. HTM.GR.CH.  
NOBLESTARZZ CHASE THE ACE RM.  
TK.S. - Mrs J & Miss A-J Houston

**HEELWORK TO MUSIC CHAMPION****Belgian Shepherd Dog (Malinois)**

HTM.CH. VONCELEQUE AQUALA (AI)  
TK.I. RM. FS.I. - Mrs J K Meredith

**HEELWORK TO MUSIC STARTER****Australian Shepherd**

KLEURIG JAFFA CD. TK.S. RN. FS.S.  
HTM.S. - Mrs A Patching

**Poodle (Miniature)**

PUDELIAN COCOBEAN CCD. TK.S.  
RN. JD. DWDFS. HTM.S.  
- Ms P Galan Dwyer

**HEELWORK TO MUSIC NOVICE****Border Collie**

AGISLEPAWS SON OVA GUN RN.  
TK.A. ADX. JDX. GDX. SD. SPDX. F.S.A.  
HTM.N. - Ms T Wansborough

**RALLY CHAMPION****Border Collie**

T.CH. TS. GRAND.CH. R.CH.  
BORDERLIGHT WHOLE LOTTA LOVE  
CCD. TK.S. RE. AD. JDX. JDO.

**RALLY NOVICE****Border Collie**

KAYLADENE WHOS THAT GIRL RN.  
HT - Mrs T & Mr D Radin

**German Shepherd Dog**

SCHUTZSHEP RAPTOR CCD. RN.  
- Mr K Abdullah

**RALLY ADVANCED****Associate Register**

COOPER CCD. RA. - Dr H Hobert  
& Mr R Kaiser

**Collie (Rough)**

MAZARELLI PIXIE CCD. TK.N. RA.  
FS.N. - Miss V P Long

**Labrador Retriever**

BMAJIC MOORDITJ DWERT SWN  
RA. - Ms M Clay

**RALLY EXCELLENT****Associate Register**

ROXIE CCD. TK.N. RE. JDX. FS.S.  
HTM.N. - Mrs B Hurley

**Staffordshire Bull Terrier**

CH. KELTRICE HIGH VOLTAGE RE. JC.  
- Miss K Senior

**Australian Shepherd**

GEMELO GIVES IT A LITTLE KICK TK.S.  
CCD. RE - M Alliss & K & A Parkes

**Border Collie**

BORDERLIGHT MY BUDDY TK.S. RE.  
JDM. SPD. - Mrs T Radin

**SCENTWORK NOVICE****Associate Register**

ACHERON TK.S. RN. SWN  
- Ms K Reaves

POPPY SWN - Mr O Wolf

SPOCK SWN JC. - Ms L Absolom

**Border Terrier**

MOSSROSE ABRACADABRA SWN  
- Ms C O'Hehir

**Labrador Retriever**

BOOMERMAGIC SHINING STAR RN.  
SWN JD. CA. - Miss M Boom

**Rhodesian Ridgeback**

MAKHOSAZANA LUENA DEMBE  
SWN - Dr A Domenichini

**Shetland Sheepdog**

LOCHWIND ONYX SWN JDO. JDX.  
SPD. - Mrs S Yearsley

**SCENTWORK EXCELLENT****Border Collie**

T.CH. TEHYA DESTINY ON THE RUN  
CCD. RN. SWE ADX. JDM. JDO. SD.  
GD. SPDX. - MRS H MOOREHEAD

**TRICK DOG STARTER****Associate Register**

SAM CCD. RM. TK.S. AD. JD.  
- Mrs J Tyrrell

SMUDGE TK.S. - Miss C Miles

**Australian Shepherd**

KLEURIG JAFFA CD. TK.S. RN. FS.S.  
HTM.S. - Mrs A Patching

**White Swiss Shepherd Dog**

SUP.CH. ROSAMONTANA  
QUICKSILVER CDX. RA. TK.S. TD. ET.  
JC. - Dr S Chu

ROSAMONTANA ON FIRE TK.S. JD. -  
Miss C Miles

**Portuguese Water Dog**

RULETT BEWITCHING BELLANOVA  
TK.S. - Mrs V Trikeriotis

**TRICK DOG NOVICE****Labrador Retriever**

BOOMERMAGIC HERE COMES  
DOOLEY SWN TK.N. NRD. AD. JD.  
- Miss K Partridge

**Border Collie**

NOBLESTARZZ LOOSE GOLD CCD.  
RN. TK.N. - Ms H Wheatley  
NOBLESTARZZ SCOTCH ON THE  
ROX TK.N. - Miss S Masson

**TRICK DOG INTERMEDIATE****Associate Register**

HOLLY CCD. CD. RAE. RM. TK.I. JD.  
- Ms J McDonald

**Nova Scotia Duck Tolling Retriever**

CH. MULTESTUA HEAVEN SENT  
HUGO CCD. CD. RM. TK.I. (IMP NOR)  
- Mrs S Gee

**Australian Shepherd**

EWENAU MONTANA CD. RE. SWA  
TK.I. - Mrs K J Famlonga  
EWENAU HOPI CCD. RN. SWA TK.I.  
- Mrs K J Famlonga

**TRICK DOG ADVANCED****Sporting Register**

R.CH. RUSTY CDX. RAE. TKA. TD.  
HTM.N. FS.N. - Ms M Birstow

**Border Collie**

AGISLEPAWS SON OVA GUN RN.  
TK.A. ADX. JDX. GDX. SD. SPDX. F.S.A.  
HTM.N. - Ms T

**Shetland Sheepdog**

R.CH. YASDNIL THE WAY YOU LOVE  
ME CDX. TKA. - Mrs J A Roeszler

**EARTH DOG INSTINCT****English Toy Terrier (Black and Tan)**

CH. TAPPAKAI MYSTICAL MAGIC JE.  
- Mrs K Campbell

**JUNIOR EARTH DOG****English Toy Terrier (Black and Tan)**

CH. TAPPAKAI MYSTICAL MAGIC JE.  
- Mrs K Campbell

**THE GERMAN SHEPHERD  
DOG CLUB OF QLD**

is proud to host

**The 51st GSDCA  
National Dog Show & Trial**

Friday 30<sup>th</sup> May, Saturday 31<sup>st</sup> May Sunday 1<sup>st</sup> June 2025  
Qld Dog Sportsgrounds – Durack 247 King Ave, Durack  
Championship show, Obedience and Rally.

**Entries close:** 2nd May 2025

**Conformation Judges:** Herr Christoph Ludwig & Harld Hohmann

**Obedience Judges:** B. Murfet, D. Jackson, L. Knauth, T. Young & C.Pethers

**Contact Conformation:** Sharon Thorp 0412 112 372

**Contact Obedience:** Laura Schimke 0411 634 277

Sponsored by



# Join Story Dogs in Empowering Young Readers

Embark on a rewarding volunteer journey with Story Dogs, a mission-driven organisation dedicated to creating a supportive environment for primary school children struggling with literacy. By pairing children with calm and friendly dogs, the program achieves remarkable outcomes, including a genuine enjoyment in reading.

The organisation is seeking passionate individuals to support Volunteer Dog Teams. Contact Story Dogs at [admin@storydogs.org.au](mailto:admin@storydogs.org.au) or learn more at [storydogs.org.au/how-to-volunteer](http://storydogs.org.au/how-to-volunteer).



# Event Results TO 1ST JULY 2024

## CHAMPIONSHIP SHOWS

**CS Club of WA** 12/11/2023

**Entry: 20**  
**Judge: Mrs S Baxter**  
BIS: Ch Pinewaite Magical Moment, L Kahle  
RuBIS: Ch Donnas Quincey, J Ross & D Daniel

**WDC of WA** 12/11/2023

**Entry: 106**  
BIS: Ch Noblestarzz Dontpanic Justfire, Border Collie, F & H Hawkins  
RuBIS: Ch Kilwarrin Play On, Shetland Sheepdog, Ms J Harris, Ms A Stanton, Ms K & Mrs H Walls

**AABDC - AM SHOW 25/11/2023**

**Entry: 322**  
**Judge: Ms K Harvey (SA)**  
BIS: Ch Happybear Mr Brytesyde (Al), Newfoundland, Miss N Ryan  
RuBIS: Sup Ch Kabova Courage Unda Fire, Pug, J Whitney

**AABDC - PM SHOW 25/11/2023**

**Entry: 320**  
**Judge: Ms S Foster**  
BIS: Sup Ch Arjai Heart Of Glass, Whippet, J Kramer  
RuBIS: Ch Happybear Mr Brytesyde (Al), Newfoundland, Miss N Ryan

**AABDC 26/11/2023**

**Entry: 327**  
**Judge: Mr G Maudlin (SA)**  
BIS: Ch Ochaye Globe Trotter, Australian Shepherd, T & B Thomas & S Corker  
RuBIS: Sup Ch Arjai Heart Of Glass, Whippet, J Kramer

**WC of WA & DC of WA Fundraiser 01/12/2023**

**Entry: 456**  
**Judge: Mrs S Bownds (NSW)**  
BIS: Ch Harroway Sublime, Whippet, P Campbell & S Warry  
RuBIS: Ch Staryanks Its Written Nthstars, Cocker Spaniel (American), Mrs D Wilkes & Mrs P Clarke

**B & A UDC 02/12/2023**

**Entry: 460**  
**Judge: Mr J Attridge (QLD)**  
BIS: Sup Ch Sennen Oops I Did It Again, Bernese Mountain Dog, R & K Berwick  
RuBIS: Ch Voncronan Dirty Desire, Chihuahua (Smooth) Mrs V McKelvie

**B & A ABDC 03/12/2023**

**Entry: 394**  
**Judge: Dr F McEvoy (SA)**  
BIS: Ch Staunchbull Uptown Funk At Honhazsta, Bull Terrier, N Sharrett & S Honnery  
RuBIS: Ch Staryanks Its Written Nthstars, Cocker Spaniel (American), Mrs D Wilkes & Mrs P Clarke

**LRC of WA 08/12/2023**

**Entry: 388**  
**Judge: Ms C Currie (SA)**  
BIS: Ch Ochaye Globe Trotter, Australian Shepherd, T & B Thomas & S Corker  
RuBIS: Crisnick Marika, Saluki, J Lawrence

**LRC of WA 09/12/2023**

**Entry: 388**  
**Judge: Mrs J Hocking (VIC)**  
BIS: Crisnick Marika, Saluki, J Lawrence  
RuBIS: Ch Bluebreeze Behind The Legend, Golden Retriever, P Andrew

**RRC of WA 20/04/2024**

**Entry: 22**  
**Judge: Mrs L Costa (Qld)**  
BIS: Ch Chilolo Is White Lion, S & P Gleeson & Miss R Green  
RuBIS: Beglory Mufaro Tsavo (Al), Mrs L Marrone

**WC of WA 20/04/2024**

**Entry: 36**  
**Judge: Mrs S Rolfe (NZ)**  
BIS: Sup Ch Arjai Heart Of Glass, J Kramer  
RuBIS: Ch Harroway Sublime, Ms P Campbell & S Warry

**CSA WA - AM SHOW 11/05/2024**

**Entry: 353**  
**Judge: Miss N Lane (NSW)**  
BIS: Sup Ch Yambari Youll Never Walk Alone, Cocker Spaniel (American), F & H Hawkins  
RuBIS: Sup Ch Lurikeen To Glam T Give A Damn, Shetland Sheepdog, Ms J Harris & Ms A Stanton

**CSA WA - PM SHOW 11/05/2024**

**Entry: 362**  
**Judge: Miss C Stuart (NSW)**  
BIS: Sup Ch Yambari Youll Never Walk Alone, Cocker Spaniel (American), F & H Hawkins  
RuBIS: Sup Ch CIB Karlyermai Gotta Bea Rokstar, Australian Silky Terrier, Karlyermai Kennels

**CSA WA - AM SHOW 12/05/2024**

**Entry: 342**  
**Judge: Ms J Lees (VIC)**  
BIS: Gr Ch Lunasea Have It My Way JC, Samoyed, C Wiles  
RuBIS: Sup Ch Arjai Heart Of Glass, Whippet, J Kramer

**CSA WA - PM SHOW 12/05/2024**

**Entry: 302**  
**Judge: Miss E Brown (QLD)**  
BIS: Gr Ch Maketawa Im Your Man, English Springer Spaniel, Bayspring Kennels  
RuBIS: Ch Artizan Toyboy, Poodle (Std), Ms J Ainsworth

**G&DKC AM SHOW 18/05/2024**

**Entry: 224**  
**Judge: Mr B Santas**  
BIS: Am Ch Can Ch Ch Mar-K N Staryank's Time To Dream, Cocker Spaniel (American), Mrs D Wilkes & Mr M & Mrs P Clarke  
RuBIS: Sup Ch Kabova Courage Unda Fire, Pug, J Whitney

**G&DKC PM SHOW 18/05/2024**

**Entry: 223**  
**Judge: Mrs S Brackman (NSW)**  
BIS: Am Ch Can Ch Ch Mar-K N Staryank's Time To Dream, Cocker Spaniel (American), Mrs D Wilkes & Mr M & Mrs P Clarke  
RuBIS: Sup Ch Arjai Heart Of Glass, Whippet, J Kramer

**G&DKC 19/05/2024**

**Entry: 221**  
**Judge: Ms D Morris (NSW)**  
BIS: Am Ch Can Ch Ch Mar-K N Staryank's Time To Dream, Cocker Spaniel (American), Mrs D Wilkes & Mr M & Mrs P Clarke  
RuBIS: Ch Accropolis Secretly Envious, St Bernard, Miss G & Mrs J Smith

**MKC of WA 26/05/2024**

**Entry: 318**  
**Judge: Mrs S Sewell**  
BIS: Sup Ch Winterfalls Sunset Boulevard, Dalmatian, Ms M Roberts  
RuBIS: Ch Onahi Atticus (Al), Staffordshire Bull Terrier, M McLean

**CFR - AM SHOW 01/06/2024**

**Entry: 380**  
**Judge: Mrs K Haddon (QLD)**  
BIS: Sup Ch Sennen Oops I Did It Again, Bernese Mountain Dog, R & K Berwick  
RuBIS: Ch Bursirius Can You Feel The Love (Al) RN, Australian Shepherd, M Honema & J Burren

**CFR - PM SHOW 01/06/2024**

**Entry: 436**  
**Judge: Mrs D Lee (VIC)**  
BIS: Ch Harroway Sublime, Whippet, P Campbell & S Warry  
RuBIS: Sup Ch Winterfalls Sunset Boulevard, Dalmatian, Ms M Roberts

**CFR 02/06/2024**

**Entry: 363**  
**Judge: Mr I Rasmussen (QLD)**  
BIS: Sup Ch Celavie Bare Butt N All, Lowchen, S Warry  
RuBIS: Sup Ch Sennen Oops I Did It Again, Bernese Mountain Dog, R & K Berwick

**WACC of WA 21/04/2024**

**Entry: 39**  
**Judge: Ms K Mansell**  
BIS: Ch Pelischa Aint Seen Nothin Yet, Chihuahua (Smooth), E Chandler  
RuBIS: Ch Pelischa A Mystical Fairytale, E Chandler

**HC of WA 21/04/2024**

**Entry: 94**  
**Judge: Mrs L Field (Qld)**  
BIS: Crisnick Marika, Saluki, J Lawrence  
RuBIS: Ch Westobri Long Story Short, Dachshund (Smooth haired), Ms S Wightman

**BTC of WA 04/05/2024**

**Entry: 31**  
**Judge: Mr L Stephenson (Vic)**  
BIS: Cyclop Sir Angus Anthony, J Beveridge  
RuBIS: Honhazsta Spot Fire, Mr K & L Tilbrook

**GDC of WA 04/05/2024**

**Entry: 97**  
**Judge: Miss L Meagher (NSW)**  
BIS: Ch Durers Orpheus, German Shorthaired Pointer, D & S Koutsantonis  
RuBIS: Ch Rondelay Mastermind, Labrador Retriever, D & G Scanlon

**WDC of WA - SHOW 1 04/05/2024**

**Entry: 96**  
**Judge: Miss R Anderson (NSW)**  
BIS: Ch Ochaye Globe Trotter, Australian Shepherd, S Corker & T & B Thomas  
RuBIS: Ch Glenmira Diamond Keepsake, Shetland Sheepdog, Mrs G Hesketh

**WDC of WA - SHOW 2 04/05/2024**

**Entry: 84**  
**Judge: Mr A Ziebell (Qld)**  
BIS: Sup Ch Kilwarrin Playing On, Shetland Sheepdog, Ms J Harris, Ms A Stanton & Mrs H Walls  
RuBIS: Dapsen I Know Your Secrets, Australian Shepherd, Ms D Petersen

**UDC of WA - Show 1 05/05/2024**

**Entry: 68**  
**Judge: Mr T Collicut (Tas)**  
BIS: Ch Canyonlands Made From Legends, Siberian Husky, Miss C primrose  
RuBIS: Ch Aegis Dancn With Myself, Dobermann, E Mooney

**UDC of WA - Show 2 05/05/2024**

**Entry: 67**  
**Judge: Mr A Reid (Vic)**  
BIS: Sup Ch Sennen Oops I Did It Again, Bernese Mountain Dog, R & K Berwick  
RuBIS: CH Tykerna Total Recall, Rottweiler, A Godsell & K O'Brien

**WA Beagle Club 05/05/2024**

**Entry: 11**  
**Judge: Mr A Reid (Vic)**  
BIS: Ch Sligrachan Didles Tattie Scone, Sligrachan Kennels  
RuBIS: Ch Sligrachan Didles Black Puddin, Sligrachan Kennels

**WATC of WA 05/05/2024**

**Entry: 88**  
**Judge: Ms G Alexander (Vic)**  
BIS: Ch bellegum Call My Agent, Fox Terrier (Wire), E Walmsley & W Wouters  
RuBIS: Ch Staunchbull Uptown Funk At Honhazsta, Bull Terrier, S Honnery & N Sharrett

**WATDSC Inc 05/05/2024**

**Entry: 121**  
**Judge: Mrs S Mallia**  
BIS: Ch Celavie Bare Butt N All, Lowchen, S Warry  
RuBIS: Ch Pender Saint Laurent, Chinese Crested Dog, K Prendergast

**LRC of WA 03/06/2024**

**Entry: 35**  
**Judge: Mrs S Power (Vic)**  
BIS: Ch Sangate Could Get Messi (Al), Mr K & Mrs E Charnock & Ms J Van Dinter  
RuBIS: Ch Sangate Devil Waers Prada (Al), Ms J Van Dinter

**UDC of WA - Show 1 03/06/2024**

**Entry: 52**  
**Judge: Ms M Roberts**  
BIS: Ch Inuusik About Damn Time, Siberian Husky, Mrs K & Miss J Black  
RuBIS: Gr Ch Vansitar It's Now Or Never (Imp NZ), Dobermann, Vansitar Dobermanns & Z McCormick

**UDC of WA - Show 2 03/06/2024**

**Entry: 54**  
**Judge: Mr R Berwick**  
BIS: Ch Wolfproud Los Angeles, Alaskan Malamute, J Lawrence  
RuBIS: Snowdara Legends Never Die, Siberian Husky, Mr P & Mrs R Primrose

**UDC of WA - Show 3 03/06/2024**

**Entry: 53**  
**Judge: Mr Z Tan**  
BIS: Ch Fantastikrot Sweet Little Lies, Rottweiler, Ms S Wightman  
RuBIS: Howleluyah In The Beginning, Schnauzer (Miniature), S Dooley

**LKC of WA 09/06/2024**

**Entry: 281**  
**Judge: Mr R Berwick**  
BIS: Ch Wolfproud Los Angeles, Alaskan Malamute, J Lawrence  
RuBIS: Sup Ch Kabova Gold Rush, Pug, Ms J Whitney & Miss A Godsell

**GSDA All Breeds am show 15/06/2024**

**Entry: 322**  
**Judge: Ms E Fekete**  
BIS: Ch Onahi Atticus (Al), Staffordshire Bull Terrier, M McLean  
RuBIS: Ch Harroway Sublime, Whippet, P Campbell & S Warry

**C & SSC of WA 15/06/2024**

**Entry: 340**  
**Judge: Mrs J Butterfield**  
BIS: Chevyvale Clearly Devine, German Shepherd Dog, D Auguste  
RuBIS: Sup Ch Arjai Heart Of Glass, Whippet, J Kramer

**Celebration of the Best 22/06/2024**

**Entry: 163**  
**Judges: Mr H Gent (NSW) Mr D Staines (Qld), Mrs D Jovanovic (Qld), Mr E Pickering (NSW), Mrs R Preece-Pickering (NSW), Mrs K Hutchings (SA)**  
**Neuter dog of the year**  
Neut Ch Pudelian Bit Ofluff On Thside At Firezeze, Poodle (Toy), Karlyermai Kennels

**Puppy Dog of the Year**

Lakeston Cosmopolitan (Imp NZ), Lakeland Terrier, E Fekete



**Show Dog of the Year**  
Bouffant Im Still Standing, Poodle (Std),  
G Russell & M Van Hoe

**COTB Fundraiser**  
- AM SHOW 23/06/2024  
Entry: 404

**Judge: Mr H Gent (NSW)**  
BIS: Lakeston Cosmopolitan (Imp NZ),  
Lakeland Terrier, E Fekete  
RuBIS: Sup Ch Kilwarrin Playing On,  
Shetland Sheepdog, Ms J Harris,  
Mrs A Stanton & Mrs H Walls

**COTB Fundraiser**  
- PM SHOW 23/06/2024  
Entry: 391

**Judge: Mrs K Hutchings (SA)**  
BIS: Sup Ch Kilwarrin Playing On,  
Shetland Sheepdog, Ms J Harris,  
Mrs A Stanton & Mrs H Walls  
RuBIS: Sup Ch Arjai Heart Of Glass,  
Whippet, J Kramer

**OPEN SHOWS**  
**WDC of WA** 12/11/2023  
Entry: 61

**Judge: Ms L Taylor**  
BIS: Sup CH Gewalt Domino, German  
Shepherd Dog, Ms T Roberts  
RuBIS: Hotnote Why Dofools Fall Inluv,  
Austalian Shepherd, L Irvine

**CS Club of WA** 12/11/2023  
Entry: 18

**Judge: Ms L Booth**  
BIS: Ch Bathgate Designer Genes (AI),  
Mr L Pearson  
RuBIS: Ch Pinewaite Magical Moment,  
L Kahle

**RRC of WA** 20/04/2024  
Entry: 11

**Judge: Mrs C Storrs**  
BIS: Ch Jomeja Angel Of Fire (AI),  
A Gardner  
RuBIS: Ch Chilolo Is White Lion,  
S & P Gleeson & Miss R Green

**WC of WA** 20/04/2024  
Entry: 36

**Judge: Mrs C Storrs**  
BIS: Sup Ch Arjai Heart Of Glass, J Kramer  
RuBIS: Arbee Blue Butterfly, Mrs A Robert

**HC of WA** 21/04/2024  
Entry: 43

**Judge: Mrs P Kelly**  
BIS: Ch Harroway Sublime, Whippet,  
Ms P Campbell & S Warry  
RuBIS: Ch Annaric Jewel Of The Sea,  
Dachshund (Miniature Smooth Haired),  
Mr P & Mrs A Howie

**BTC of WA** 04/05/2024  
Entry: 30

**Judge: Mrs C Allen**  
BIS: Honhazsta Play That Funky Music  
(AI), S Honnery & N Sharrett  
RuBIS: Goulburnia Never Say Never,  
N Eremin

**WABC of WA** 05/05/2024  
Entry: 10

**Judge: Ms J Boreham**  
BIS: Ch Sligrachan Didles Plack Puddin,  
Sligrachan Kennels  
RuBIS: Ch Sligrachan Didles Tattie Scone,  
Sligrachan Kennels

**GDC of WA** 04/05/2024  
Entry: 24

**Judge: Miss C Foster**  
BIS: Tamesis The Look Of Love, Golden  
Retriever, Ms D Sharkey  
RuBIS: Ambermist What About Me,  
Golden Retriever, D Turner

**UDC of WA** 05/05/2024  
Entry: 37  
**Judge: Miss C Primrose**

BIS: Ch Tykerna Total Recall, Rottweiler,  
A Godsell & K O'Brien  
RuBIS: Ch Schnauzinn Hits Da High  
Notes For Howluluyah (Imp NZ),  
Schnauzer (Miniature), Mrs S Dooley

**TTC of WA** 05/05/2024  
Entry: 17

**Judge: Mrs C Allen**  
BIS: Ch Doubleleg Flower Of Scotland,  
G & G Fulton  
RuBIS: Ch Doubleleg Princess Peach,  
L Flanagan & P Bingham

**WATDSC** 05/05/2024  
Entry: 61

**Judge: Miss M Selby**  
BIS: Sup Ch Celavie Bare Butt N All,  
Lowchen, S Warry  
RuBIS: Ch Piccino One For The Road,  
Italian Greyhound, Mrs S Reeve,  
Mrs T Clift & Mr M & Mrs J Sach

**MKC of WA** 26/05/2024  
Entry: 161

**Judge: Ms T Mol**  
BIS: Ch Sooquan Wildest Dreams, Lhasa  
Apso., Mrs M Foster & Ms K Mansell  
RuBIS: Sup Ch Celavie Bare Butt N All,  
Lowchen, S Warry

**LRC of WA** 03/06/2024  
Entry: 25

**Judge: Miss A Keulen-Brain**  
BIS: Ch Rondelay Mastermind,  
D & Mrs G Scanlon  
RuBIS: Blackboy Purple Reign, Blackboy  
Kennels

**LKC of WA** 08/06/2024  
Entry: 130

**Judge: Prof G Koutsantonis**  
BIS: Ch Sooquan Wildest Dreams, Lhasa  
Apso., Mrs M Foster & Ms K Mansell  
RuBIS: Ch Cordmaker Call Me Fergus,  
Puli, P Kelly & S Huebner

**AGILITY**  
**SRA&ODC AM TRIAL** 28/04/2024

**Agility Novice**  
200 - CH Adalacia Comte Clement,  
Mrs C Fitzpatrick  
400 - Borderlight Midnight Skye,  
Mrs M Stephens  
500 - Clyde, Ms B Walden

**Agility Excellent**  
300 - Onionflower, Miss J O'Brien  
400 - Jewels Pretty In Pink,  
Mrs J Dickinson  
500 - Kovu, Miss B Trandos  
600 - Flatout Ridgy Didge, Ms D Owen

**Agility Masters**  
300 - AG CH Wickedborntobewild,  
Dr K Kelly  
400 - AG Ch 400 Netherdee Revvin It  
Up, Miss S Ogden  
500 - Millison Park Bizzie, Ms G O'Keefe

**Jumping Novice**  
300 - Pudelian Cocobean,  
Ms P Galan-Dwyer  
**Jumping Excellent**  
300 - Donriver Sassy N Sweet,  
Mr M & Mrs M Rhoden

**Jumping Masters**  
300 - Kayladene Pippins Quest,  
Mrs J & Mr R Nugent  
600 - Dryandra Thunderstruck,  
Mrs N Ford

**Jumping Masters**  
300 - AG CH Wickedborntobewild,  
Dr K Kelly  
400 - AG Ch 400 Netherdee Revvin It  
Up, Miss S Ogden  
500 - Rosie, Mrs J Dickinson  
600 - Lexi - Mr J McCormick

**Jumping open**  
500 - Pebbles, Ms K Macpherson  
**SRA&ODC PM TRIAL** 28/04/2024

**Agility Novice**  
200 - CH Adalacia Comte Clement,  
Mrs C Fitzpatrick  
500 - Spud, Mrs A De Jong

**Agility Excellent**  
400 - Ptolomy I Like To Moove It,  
Ms D Owens  
500 - Kovu, Miss B Trandos

**Agility Masters**  
300 - TRI CH (R)(FS) HTM Ch FS GR Ch  
Ubiquue Don't Walk Away, Mrs J & Miss  
A Houston  
400 - CH Mirawee Heartsong,  
Miss T Wansborough

**Agility Open**  
500 - Rosie, Mrs J Dickinson  
**Jumping Novice**  
500 - Clyde, Ms B Walden

**Jumping Excellent**  
300 - Donriver Sassy N Sweet,  
Mr M & Mrs M Rhoden  
500 - Willow, Ms V Bird  
600 - Oscar, Mr J Znidarsic &  
Miss L Bamford

**Jumping Masters**  
300 - AG CH Wickedborntobewild,  
Dr K Kelly  
400 - CH Mirawee Heartsong,  
Miss T Wansborough

**B&DDC - AM TRIAL** 26/05/2024  
**Agility Excellent**  
300 - Onionflower, Miss J O'Brien  
500 - Dryandra Dibley Doodah,  
Miss J Pearson

**Agility Masters**  
400 - CH Mirawee Heartsong,  
Miss T Wansborough  
500 - Millison Park Bizzie, Ms G O'Keefe  
600 - Fletch, Mrs C Macpherson

**Agility Open**  
400 - Jewels Pretty In Pink,  
Mrs J Dickinson  
**Jumping Novice**  
200 - CH Adalacia Comte Clement, Mrs  
C Fitzpatrick

400 - Roy, Ms W Chai  
500 - Bmajic Moorditj Dwert, Ms M Clay  
**Jumping Excellent**  
300 - Lochwind Onyx, Mrs S Yearley

500 - Jewels Frostbite  
600 - Toujour Viva Las Vegas, Miss S Baker  
**Jumping Masters**  
300 - TRI CH (R)(FS) HTM Ch FS GR Ch  
Ubiquue Don't Walk Away, Mrs J & Miss  
A Houston

500 - CH Bursirius Just Keep Swimming,  
Miss J Burren  
600 - Ellishea Hamish Nelson, Mrs H Ellis  
**Jumping Open**  
400 - Jewels Pretty In Pink,  
Mrs J Dickinson

**B&DDC - PM TRIAL** 26/05/2024  
**Agility Novice**  
300 - Matmor Echoes In The Night,  
Mrs R & Miss M Scott  
500 - Spud, Mrs A De Jong

600 - Oscar, Mr J Znidarsic  
& Miss L Bamford  
**Agility Excellent**  
300 - Robgai Rainbow Connection,  
Mrs S Yearley  
400 - Jewels Pretty In Pink, Mrs J Dickinson  
500 - Lace, Mr B Cowling

**Agility Masters**  
200 - Pedro, Mrs P Jamieson  
300 - TRI CH (R)(FS) HTM Ch FS GR Ch

Ubiquue Don't Walk Away,  
Mrs J & Miss A Houston  
400 - AG Ch 400 Kasingal Keepin Th  
Dream Alive, Mr B Sandells  
& Miss A Carde

500 - Millison Park Bizzie, Ms G O'Keefe  
**Agility open**  
500 - Lace, Mr B Cowling

**Jumping Novice**  
400 - CH Neut CH Dawnus In A League  
Of Bear Own, Miss M Boom  
500 - Yeoville Outfoxed, Miss S Tolhurst  
600 - Pippa, Miss R Rice

**Jumping Excellent**  
300 - Matmor Echoes In The Night,  
Mrs R & Miss M Scott  
400 - Jewels Dancing Queen,  
Miss J Pearson

500 - Kayladene Pippins Quest,  
Mrs J & Mr R Nugent  
**Jumping Masters**  
400 - AG Ch 400 Netherdee Revvin It  
Up, Miss S Ogden

500 - Millison Park Bizzie, Ms G O'Keefe  
600 - Lexi - Mr J McCormick  
**Jumping Open**  
400 - Jewels Dancing Queen,  
Miss J Pearson

**SSC of WA - TRIAL 1** 30/06/2024  
**Agility Novice - Judge: N Ford**  
300 - Besonda Huxley, Ms K Jones  
& Mr C Armstrong

500 - Marionvale Jess, Ms J Cranfield  
**Agility Excellent - Judge: V Nemeth**  
300 - Coco, M O'Connell  
400 - Dawnsio Sonic Boom,  
Ms S Maybury

500 - Boomer magic By My Side,  
Mrs M Hankinson  
**Agility Masters - Judge: N Ford**  
200 - Pedro, Mrs P Jamieson

500 - TRI Ch (A) (RO) Bursirius Hakuna  
Matata, Miss J Burren  
**Agility Open - V Nemeth**  
500 - Rosie, Mrs J Dickinson

**Jumping Novice - V Pethrick**  
500 - Frank, Ms K McCleary-Ludwig  
**Jumping Excellent - D Rose**  
400 - Rocky, Ms S Griffithh  
500 - Boomer magic By My Side,  
Mrs M Hankinson

**Jumping Masters - V Pethrick**  
200 - Pedro, Mrs P Jamieson  
300 - Coco, M O'Connell  
400 - AG Ch 400 Kasingal Keepin The  
Dream Alive, Mr B Sandells  
& Miss A Carde

500 - Rosie, Mrs J Dickinson  
600 - Phoenix, C Hartney  
**Jumping Open - D Rose**  
500 - Boomer magic By My Side,  
Mrs M Hankinson

**SSC of WA - TRIAL 2** 30/06/2024  
**Agility Novice - K Phillips**  
300 - Matmor Echoes In The Night,  
Mrs R & Miss M Scott  
400 - Borderlight Tash In My Dreams,  
Miss K Yovich  
600 - Ellishea Hamish Nelson, Mrs H Ellis





---

**TOY GROUP**

---

**Australian Silky Terrier**

**KARLYERMAI** Karlyermai Kennels  
4M 11/12/2023 CH. KARLYERMAI  
MASTER KLASS 6100103172 :  
KARLYERMAI FOOLISH GAMEZ  
6100136050

**Bichon Frise**

**BELLFRISE** Mrs B Coleman 1M  
5F 24/02/2024 TERINAH AUBIN  
2100556206 : BORDERFRISE  
MINNIE MOUSE 6100128475

**Cavalier King Charles Spaniel**

**TRESCAVAL** M J & Dr J LOGAN  
2M 3F 18/04/2024 CH.  
PHRENCHY PATRIC LE BEAU  
(IMP UK) AB00553301-SEM : CH.  
TRESCAVAL AVANT GARDE GIRL  
(AI) 6100122896

**Chihuahua (Long)**

**PELISCHA** Mrs E Chandler 1F  
06/04/2024 NZ. CH. EL-TORO  
CAPTAIN MARVEL (IMP NZL)  
05136-2019 : CH. PELISCHA SKY  
PRINCESS 6100120909

**PRADACHI** Ms S Rochford 5F  
16/02/2024 LITLBONACHI  
RAINBOWSNLOLLIPOPS  
4100314164 : PRADACHI PRIVATE  
DANCER 6100129484

**Chihuahua (Smooth)**

**AZTECIAN** Mrs K Field 1F  
27/04/2024 SALINACRUZ LET'S  
GO TOKYO (IMP NZL) 06955-  
2018 : CH. CALIYA SUMMER FIRE  
3100399549

**AZTECIAN** Mrs K Field 1M 2F  
28/04/2024 CHINTARO UP THE  
ANTE 6100141682 : AZTECIAN  
BRINGIN THE HEAT 6100139740

**BULTOYRES** Mrs G Miteva &  
Mr S Sinkov 2M 1F 08/03/2024  
INCASUNRISE SIR GALAHAD  
4100365881 : BULTOYRES SNOW  
WHITE 6100133943

**PERRILLO** M H & Dr L J Bungey  
1M 3F 16/03/2024 ADRAHIL  
THE ALDERMAN 2100572006 :  
PERRILLO BRUCECATHRYN ROSIE  
6100136001

**PRADACHI** Ms S Rochford 2M  
2F 27/01/2024 LITLBONACHI  
RAINBOWSNLOLLIPOPS  
4100314164 : LOVEMYCHI MISS  
SOPHISTICATION 2100504448

**VITTORIOSO** Mr D Cappello 2M  
3F 25/03/2024 CH. TORRE DEL  
PILAR SHOWCASE (IMP NLD)  
LOE2445748 : VITTORIOSO PARTI  
SURPRISE 6100132065

**English Toy Terrier (Black and Tan)**

**SEVINDALE** Mrs J De Reeper 1M  
3F 23/02/2024 CH. SEVINDALE  
END GAME 6100138387 :  
CH. TOIRESORT BLUE FYRE  
4100301924

**Griffon Bruxellois**

**ALYNKA** Mrs K & Mr M Huisman  
1M 1F 27/03/2024 CH. ALYNKA  
ICHABOD MUDD 6100134927  
: CH. ALYNKA DAISY DUCK  
6100137523

**Maltese**

**BELLATESE** Mrs D De Meillon 2M  
2F 20/03/2024 CH. PENTACLES  
ACE OF SNOW COUNTY KR (IMP  
KOR) ML210174366R0K : CH.  
BELLATESE SUBTLE YET DEADLY  
6100133521

**PENDER** Mrs K P Prendergast 3M  
3F 01/03/2024 CH. PENDER KEEP  
THE FLAG FLYING 6100098216  
: PENDER I WANT IT NOW  
6100135415

**SOKISSABLE** Ms K Vale 1M  
4F 02/01/2024 SILVERMIST  
MR JETHRO 4100336644  
: SOKISSABLE MY HOLLY  
6100109419

**Pomeranian**

**ARISTIC** Aristic Kennels 1M 1F  
19/03/2024 CH. AVENTURA BACK  
TO THE FUTURE 6100117353  
: ARISTIC TELL ME A STORY  
6100123617

**ARISTIC** Aristic Kennels 1F  
02/02/2024 CH. VANPOMS  
CHECKMATE CHESTER  
6100139091 : CH. ARISTIC TINY  
DANCER 6100135764

**AVENTURA** AVENTURA KENNELS  
2F 22/03/2024 CH. OLTENIA  
ROCKET MAN 6100136311 :  
CH. AVENTURA ICE PRINCESS  
6100134517

**AVENTURA** AVENTURA KENNELS  
2F 14/04/2024 CH. OLTENIA  
ROCKET MAN 6100136311 :  
AVENTURA ICE CREAM SUNDAE  
6100134516

**CUTIZELE** Mrs M Triplett 1M 1F  
11/02/2024 CORENTIN KOKO  
JUNIOR 7100037559 : CH.  
CUTIZELE SHOWTIME SHELLE  
6100136565

**VANPOMS** Mrs D Richardson  
2M 1F 06/03/2024 CAN GCH.  
FIRESprite ONE TUFF FLYBOY  
(IMP CAN) FS774361 : VANPOMS  
BINDI BEENTHERE BEFORE  
6100138508

**VANPOMS** Mrs D Richardson  
2M 14/03/2024 CAN GCH.  
FIRESprite ONE TUFF FLYBOY  
(IMP CAN) FS774361 : VANPOMS  
WALTZING MATILDA 6100138507

**VANPOMS** Mrs D Richardson  
1F 11/03/2024 CAN GCH.  
FIRESprite ONE TUFF FLYBOY  
(IMP CAN) FS774361 : ITTYBITTY  
MISCHIEF MANAGED 2100551481

**Pug**

**KWANTOI** Mrs K Murray  
3F 09/04/2024 JEMINELLE  
STUNNING ZULU 4100294860  
: BREZEL SPLASH OF SYRUP  
3100412810

**TOORORK** Mrs M Sinclair 1F  
22/02/2024 WANNABELUVBY  
TUPAC 4100374820 : TOORORK  
MY SAVING GRACE 6100138712

**Tibetan Spaniel**

**CHAVENER** Mrs J Jenkinson-Curry  
2M 1F 17/02/2024 ACACIAHILL  
KAPTAIN KAOS 2100603527 :  
CH. CHAVENER HINT OF PINK  
6100128496

**CHAVENER** Mrs J Jenkinson-  
Curry 1M 3F 18/02/2024 CH.  
BARRAJY DONT LOOK PAST ME  
3100389122 : BARRAJY PRINCESS  
OF HEARTS 3100450854

---

**TERRIER GROUP**

---

**American Staffordshire Terrier**

**AMDOMINUS** Miss N Walsh 3M  
5F 20/01/2024 AMDOMINUS  
MEXICAN BLACK TAR 6100128623  
: AMDOMINUS GLASS BARBIE  
6100125736

**MJSKY** Mr D Lindau 6M 3F  
21/01/2024 MATESHIP AXEL  
6100126009 : MEGGABLUES SAINT  
3100429689

**MJSKY** Mr D Lindau 5M 5F  
12/02/2024 MATESHIP AXEL  
6100126009 : MJSKY BELLA  
6100127295

**Australian Terrier**

**ROUGHNUTS** Ms N Sharrett & Mr S  
Honnery 3M 14/04/2024 SUP.CH.  
TASDALE TIE DYED TRENDSETTER  
(IMP NZL) 01850-2020 :  
ROUGHNUTS BOSSY BOOTS  
6100136999

**Bull Terrier**

**BULLARMINE** Mrs J Maxwell 6M  
18/02/2024 WESTBUL COBBLY  
WOBBLY (AI) 6100135430 :  
WESTBUL GARNET LASS (AI)  
6100109951

**HONHAZSTA** Mr S Honnery &  
Ms N Sharrett 5M 4F 29/02/2024  
CH. STAUNCHBULL UPTOWN  
FUNK 6100140313 : CH. JOCKO'S  
UPTOWN GIRL AT HONHAZSTA  
(IMP USA) RN33316502

**WESTBUL** MRS S F WATKISS 2M  
2F 27/03/2024 BOLTEC KIWI  
CONNEXION (IMP NZL) 00648-  
2012-SEM : WESTBUL DIZZIBELLE  
(AI) 6100125920

**Bull Terrier (Miniature)**

**GOHTCHA** Ms R Firns 1M  
2F 08/05/2024 CHRYSALISS  
WINCHESTER 2100588287 : CH.  
CHRYSALISS DEVILS FIRST LADY  
2100512314

**Jack Russell Terrier**

**BULLARANG** Ms J Medcraft 1M 3F  
06/02/2024 CARISBROOKE TOWN  
CRIER 2100413677 : BULLARANG  
MOUSE TRAP 6100127548

**BULLARANG** Ms J Medcraft 3M  
2F 25/03/2024 TRACKAJAC  
BREWSTER 2100493035 :  
HICKMOTT MAGIC MOMENT  
3100409370

**MOMPLEJACK**

Ms C  
Fotheringhame 2M 1F 13/03/2024  
JACKIRRA JOLLY JORDEN  
4100384418 : JACKIRRA KATY  
PERRY 4100301349

**TURBOJACKS** Ms S Cornu 2M 2F  
10/12/2023 NZ. CH. ACCOLADE A  
LITTLE BIT IRISH AT ZOENDY (IMP  
NZL) 06364-2014 : HAVENDEN  
MISS DIOR 4100343187

**Lakeland Terrier**

**HOLLYLAKE** Miss M Selby 3M  
2F 21/03/2024 CH. HOLLYLAKE  
MASTER CRAFTSMAN  
6100113700 : HOLLYLAKE PAPER  
LACE 6100123680

**KINETA** Ms E A Fekete 3M 2F  
01/03/2024 SUP.CH. KINETA TAKE  
ME TO THE BEACH 6100128787  
: CH. KINETA SHELL SEEKER  
6100137513

**Staffordshire Bull Terrier**

**AYASLEGACY** Mrs C Matthews 1M  
3F 13/03/2024 VONDOMITARE  
FLETCHER 3100464343 :  
AYASLEGACY SMOKEY EYES  
6100136879

**BALABLUES** Ms T Paton 4M 2F  
18/11/2023 IRMTON BENDAS  
WALTER (AI) 2100587362 :  
BALABLUES MEMPHIS MAY  
6100125943

**GKESSTYLIN** Mr G Kessey 1F  
18/02/2024 TULLABULL COSTA  
LOT 6100116664 : GKESSTYLIN  
BEE 6100133209

**GUNSLINGA** Mr D Miller 1M  
21/04/2024 CH. BROOKSTREET  
CRAICHEAD (AI) 5100105262 :  
GUNSLINGA CHARM OFFENSIVE  
3100437700

**SALBRAE** Miss M Hammond 2M 3F  
18/02/2024 SALBRAE JUMPING  
JACK FLASH 6100139054  
: PLATINUMBLUE BILLIE  
4100356777

**SBTEMPIRE** Miss D Schofield 5M  
3F 28/11/2023 SBTEMPIRE ROCK  
STAR 6100129042 : SBTEMPIRE  
QUEEN OF HEARTS 6100130406

**SBTEMPIRE** Miss D Schofield 6M  
6F 29/12/2022 XANDERBLUE  
MAIN ATTRACTION 7100045852  
: ZEELEIGH SUGAR AND SPICE  
6100119397

**SMOKINGUNS** Mrs N & Mr J Lazzo  
3M 1F 27/01/2024 CH. BOLDHART  
BEST KEPT SECRET 3100409997-  
SEM : CH. BOLDHART ARMED TO  
CHARM (AI) 3100382815

**WESTERIPRIDE** Ms T Oteri 3F  
14/03/2024 NOTORIOUSBLU  
BOMBER BOY 6100104000  
: WESTERIPRIDE MYSTIC  
BLUEBELLE 6100120061

**Tenterfield Terrier**

**TENTERPEA** Mrs P David 2M 1F  
18/02/2024 TURALAY PARTY TIME  
6100132341 : ORNAC BISCOTTI N  
BURGUNDY 2100585825



## GUNDOG GROUP

### Cocker Spaniel

**AMBADEL** Mr P & Mrs Y Grigg  
3M 4F 23/02/2024 GOLDTAG  
FASHION N FAME 4100382524  
: KWOLATEE BONNYLASSY  
2100569693

**BODHRAN** Mr B Davidson 2M  
2F 09/12/2023 CORNERMARSH  
CHIVE (IMP UK) AY08701702 :  
BODHRAN TINK 6100126034

**BODHRAN** Mr B Davidson 2M  
2F 30/12/2023 CORNERMARSH  
CHIVE (IMP UK) AY08701702 :  
BODHRAN PIPPA 6100111376

**BODHRAN** Mr B Davidson 4M  
3F 13/01/2024 CORNERMARSH  
CHIVE (IMP UK) AY08701702  
: BODHRAN DOLLAR (AI)  
6100133047

### English Springer Spaniel

**ESSPREE** Mrs J & Miss K Hiscott  
5M 3F 28/02/2024 MCFEATHER  
LIFE OF RILEY (IMP NZL) 08527-  
2022 : ESSPREE BONNIE TARTAN  
6100136653

### German Shorthaired Pointer

**WAHRELEGENDE** Mrs A Whitehead  
2M 2F 27/03/2024 FENRIK MAN  
OF COLOURS 2100592816 : CH.  
WAHRELEGENDE SKYES THE  
LIMIT 6100128627

### Golden Retriever

**CLAIREDOREE** Mrs A Kumar 1M 7F  
21/04/2024 PENGWOODS JINGLE  
AWAY (IMP UK) AV00257506  
: MONTEGO AVA MARIE  
2100470463

**GOLDENK** Mr J Huang 6M 3F  
09/03/2024 MURRAYBIT SMART  
SIMBA 3100456481 : HOLLEO  
DUMBO 4100335544

### GOLDENWATERS Mrs D

Waters 4M 4F 30/04/2024  
GOLDENWATERS MYHUNT  
CHANCEALOT (AI) 6100121318 :  
DEKALDI ELLY MARIE 6100130639

**SKEELIER** Miss K Keedwell  
1M 3F 24/01/2024 SKEELIER  
CELEBRATION (AI) 6100138264  
: SKEELIER QUEEN OF THE WILD  
6100139268

### Irish Setter

**AMHURST** Mrs M Thomas-Rhodes  
4M 4F 25/02/2024 TALHARON  
TRAVIS (IMP UK) AZ14929505 : CH.  
AMHURST TMOONS LOST HER  
MEMORY 6100125706

**LINDERRY** Mrs D McGarry 7M  
4F 02/04/2024 VICTORYBEE  
COPPER HEAD ROAD 6100125820  
: LINDERRY MOLLY ODEA  
6100133420

### Labrador Retriever

**CELABRATION** Mrs R Cowper  
& Mrs A Kay 5M 5F 17/12/2023  
CH. DRIFTWAY VALENTINO  
2100399244-SEM : CELABRATION  
BIG SHOT 6100134564

**KASDALAB** Mrs T Farkas 1M 5F  
20/03/2024 NLD. CH. CARPENNY  
MICAH AT SUTTONPARK 4205CV-  
SEM : KASDALAB EMERALD GEM  
6100135731

**MILAJE** Ms O M Nankivell  
4M 3F 22/03/2024 SUP.CH.  
BLACKBOY ABSOLUT VIKTOR  
(AI) 6100119744 : CH. BLACKBOY  
WYNTA (AI) 6100130823

**MISSAMORE** Mrs L Blaskovic 2M  
29/01/2024 LACOTE FRODO  
BAGGINS (AI) 2100529614  
: PHENWICK LITTLE MISS  
SUNSHINE 2100589665

**PAWSFOREVER** Mr T Schoof 6M 3F  
09/01/2024 MATAGANAH CAESAR  
2100455910 : CYCLOP STELLA  
BELLA 6100113566

## HOUND GROUP

### Beagle

**SLIGRACHAN** Sligrachan  
Kennels 3M 3F 07/04/2024  
CH. SLIGRACHAN DIDLES  
TATTIE SCONE 6100138409  
: SLIGRACHAN YER A WEE  
SMASHER 6100128028

**SLIGRACHAN** Sligrachan  
Kennels 5M 2F 24/03/2024 CH.  
SLIGRACHAN ARGYLLS BRAW  
WEELAD (AI) 6100121521 :  
SLIGRACHAN DESIS PARADIDLE  
(AI) 6100115299

**UNEETOILE** MRS T K & MISS  
M P LYNCH 5M 1F 13/02/2024  
UNEETOILE MR PAIGE TURNER  
6100139339 : UNEETOILE MISS  
GO GIRL 6100129246

### Dachshund (Long Haired)

**MORNOBLE** MORNOBLE  
DACHSHUNDS 1M 6F  
14/02/2024 DK CH (U) SE.CH. CH.  
ORNBERGETS GAMBIT (IMP SWE)  
SE14400/2021 : MORNOBLE THE  
DREAM ISNT OVER 6100134752

### Dachshund (Miniature Smooth Haired)

**ALLEGRETO** Miss T M Taylor 3M  
3F 08/01/2024 ANNARIC SAGE  
IN THE GOLDNMIST 6100126379  
: DIAMONDROUGH SAFARI  
4100361923

**AMROK** Mrs B Bryant 2M 3F  
20/02/2024 CH. BEAUVONDAX  
BLACKJAX 4100360082 : NEIMOR  
EBONY MIRACLE 4100376933

**TERRALONGI** Mr A & Mrs G Jelly  
2M 4F 17/01/2024 MELTONACRES  
SPECKLE MAN 4100363622 :  
MELTONACRES INDIANA JONES  
4100381342

**TERRALONGI** Mr A & Mrs G Jelly  
1M 2F 27/03/2024 MELTONACRES  
MUDDY 4100363564 :

TERRALONGI ANGIE 6100137282

**TERRALONGI** Mr A & Mrs G Jelly  
2F 19/03/2024 MELTONACRES  
SPECKLE MAN 4100363622 :  
TERRALONGI KATIE 6100128430

### Dachshund (Smooth Haired)

**MARCHBURY** Ms R Percy & Mrs  
K Williams 3M 4F 24/02/2024  
DALDACH TOPHAT AND TAILS  
2100582041 : LAKANUKI PLAYING  
WITH FIRE 6100119771

### Portuguese Podengo (Small Smooth Haired)

**WESTENGO** Mrs L Jewell 2M  
1F 26/03/2024 CH. SLEYKH  
BRILLIANT HONEY BADGER  
(AI) 4100313530 : SLEYKH CHIC  
CALLEBAUT 4100360300

### Whippet

**ARGORAZI** Mrs S Hantzis 2M  
4F 04/04/2024 CH. ARBEE  
KING QUAIL (AI) 6100106929  
: ARGORAZI DESIGNED BY AN  
ANGEL 6100125498

**DEBRIGNAC** M & Mrs J Benson-  
Lidholm 2M 2F 15/01/2024  
STH. AF. CH. JESRAE GAME OF  
THRONES ZA028170B13-SEM :  
DEBRIGNAC BACK STREET GIRL  
(AI) 6100133670

**DEBRIGNAC** M & Mrs J Benson-  
Lidholm 1M 5F 23/03/2024  
ROCCOBAROCO'S QADHI  
DK17079/2017-SEM : DEBRIGNAC  
TICKET TO HEAVEN (AI)  
6100132817

**TATOOINE** Mrs D & Mr C Reynolds  
1M 4F 01/02/2024 TATOOINE  
WALK THE LINE 6100138745  
: TATOOINE EAT MY SHORTS  
6100134454

## WORKING DOG GROUP

### Australian Cattle Dog

**WONMANA** Mrs F Farrell 3M  
5F 04/04/2024 TYWILLA BLUE  
SMOKE 2100438297 : BUNJIBLU  
FIRE N ICE 6100128340

### Australian Shepherd

**AVONYON** Mrs M Harding 2M 3F  
03/03/2024 AVONYON SULTAN  
6100134253 : AVONYON MISS  
MAPLE 6100131042

**AVONYON** Mrs M Harding 5F  
25/03/2024 AVONYON JARRAH  
6100130927 : AVONYON BERBER  
6100134616

**AVONYON** Mrs M Harding 3M 4F  
12/03/2024 AVONYON JARRAH  
6100130927 : AVONYON ARDON  
6100132879

**AVONYON** Mrs M Harding 4M 4F  
08/01/2024 AVONYON TEDDY  
BEAR 6100130925 : AVONYON IVY  
6100123917

**BORDERTON** Borderton Kennels  
5M 3F 25/03/2024 BORDERTON  
MY FUNNY VALENTINE (AI)  
6100138042 : BORDERTON  
WHAT'S NEW PUSSYCAT  
6100120521

**EVANCLARE** Miss L King 6M 3F  
23/03/2024 EDENSUNDOWN  
DANCING INTHE DARK  
2100576860 : GONEAWAY MILEY  
3100380960

**ZENDERLAND** Mrs S Goh-Edwards  
6M 1F 25/10/2023 SANPASHO  
RUN AWAY EINSTEIN 7100046022  
: ZENDERLAND HONOLULU  
6100129843

### Border Collie

**KALEASCO** Mrs K Hagarty 2M 4F  
28/01/2024 KALEASCO RANGER  
6100113240 : KALEASCO ECHOES  
IN ETERNITY 6100133097

**KALEASCO** Mrs K Hagarty 6M 1F  
22/03/2024 CH. WINPARA PICK  
UP THE PHONE 6100123320 :  
KALEASCO FOR MIGHTY MOO  
6100106292

**NOBLESTARZZ** Dr A Smith 3M 7F  
27/03/2024 CH. NOBLESTARZZ  
MILLION DOLLAR WIN  
6100119388 : CH. CAMBRAE  
BLACK BETTY 5100116757

### German Shepherd Dog

**BABYAWN** Mrs A Smith 3M 6F  
29/04/2024 LASHADAS ED (AI)  
6100120923 : SHEPROSE BEGGING  
FOR MERCY (AI) 5100123027

**BRONBOREO** Mr B J Pereira & Mr  
R Pritchard 2M 2F 26/02/2024  
TEAM BERN TIGER OF SWEDEN  
(IMP SWE) SE54346/2019 :  
BRONBOREO KATE JANNSON  
6100126271

**BRONBOREO** Mr B J Pereira & Mr  
R Pritchard 4M 5F 07/03/2024  
JARRAHHUS DOOMEKWKIK  
6100120268 : KARALCIN ATHENA  
4100303876

**CHEVYVALE** Mr D Auguste 3M 3F  
06/03/2024 CH. CHEVYVALE COLT  
6100130236 : GEWALT I LOVE  
ROCK N ROLL 5100102788

**CHEVYVALE** Mr D Auguste 1M 2F  
14/04/2024 CH. CHEVYVALE COLT  
6100130236 : CHEVYVALE BIANNI  
6100125707

**DUNEDOG** Ms A Jones 2F  
10/03/2024 ULLE VON TRONJE  
(IMP DEN) SZ2350886 : LASHADAS  
A PLUS 6100109779

**GRANDWEST** Mrs C Willis 6M  
3F 20/02/2024 ULLE VON  
TRONJE (IMP DEN) SZ2350886  
: GRANDWEST ICE MAGIC (AI)  
6100119822

**HAUBERK** Mr G Connolly 4M  
3F 17/04/2024 HAUBERK  
INDEFATIGABLE 6100128901 :  
HAUBERK COBA (AI) 6100123370

**LASHADAS** Ms S Hosking 3M 6F  
03/02/2024 LASHADAS ED (AI)  
6100120923 : FREEVALE VENUS IS  
HER NAME 2100567235

### German Shepherd Dog (LSC)

**BABYAWN** Mrs A Smith 1F  
23/03/2024 SABARANBURG  
SKYWALKER 6100111519 : ICCARA  
LADY STARDUST 6100114130

**BRONBOREO** Mr B J Pereira & Mr  
R Pritchard 4M 6F 22/03/2024  
SOLAAR DU VAL D'ANZIN  
LOF1B.AL.758619/48042-  
SEM : BRONBOREO AVENGER  
6100129842





**BRONBOREO** Mr B J Pereira & Mr R Pritchard 5M 3F 01/03/2024 FRIEDENTAL HAIRY MACLARY 6100130460 : ICCARA FELIZIA 6100118036

**BRONBOREO** Mr B J Pereira & Mr R Pritchard 4M 2F 16/02/2024 FRIEDENTAL HAIRY MACLARY 6100130460 : ICCARA KAPTIVATING BRITT 6100120583  
**SHAYGAR** Mrs J A K Smith 3F 22/01/2024 TEAM BERN TIGER OF SWEDEN (IMP SWE) SE54346/2019 : SHAYGAR KRUIKIKI MERCEDES 6100126818

#### Shetland Sheepdog

**AMBERMOON** Mrs C & Miss E Luxford 2M 05/04/2024 SUP.CH. AMBERMOON HEAR ME ROAR 6100095185 : AMBERMOON AND JUST LIKE THAT 6100134854

**AMBERMOON** Mrs C & Miss E Luxford 2M 1F 23/04/2024 AMBERMOON SIMPLY RED 6100140739 : AMBERMOON ON A WITCH HUNT 6100123415

**NIGHTWOOD** Ms D Simpson 1M 08/04/2024 WHOAMI I C U DO U C ME 6100125610 : NIGHTWOOD DONT YOU SASS ME 6100125346

#### Welsh Corgi (Pembroke)

**LLAMCORG** Mrs J Boekelman 1M 31/12/2023 CH. LLAMCORG MERIS JACKPOT 6100086633 : CH. LLAMCORG MISSIES TAWNEE 6100129087

**TREHILYN** MRS L EVANS 4M 4F 10/03/2024 CH. TREHILYN DONT HOLD BACK 6100082202-SEM : CH. TREHILYN SKYE HI SPARKLES 6100132010

#### UTILITY GROUP

##### Alaskan Malamute

**WOLFPROUD** Ms J A Lawrence 3M 4F 08/01/2024 CH. WOLFPROUD LOS ANGELES 6100130424 : CH. WOLFPROUD SANTA FE 6100125923

##### Boxer

**HOLLIBROOK** Ms C Brooks 7M 4F 27/03/2024 JAKSAMLEE GRYPHON 4100339030 : HOLLIBROOK ANASTASIA 6100115312

##### Cane Corso

**AEESTATE** Mrs F Blakeney 5M 2F 08/04/2024 ENNIO DEI VOLSCI ROI14/134525-SEM : CH. MESSINA IL CORSO DELL'OLIMPO (IMP ITA) ROI21/75546

**ARMORCOR** Mr C Wyrewenaden 4M 2F 28/02/2024 ARMORCOR DJANGO UNCHAINED 6100125529 : ARMORCOR ZAYDA 6100127238

**ROMACOR** Mrs B Allen 2M 6F 10/04/2024 CH. REDGLADIATOR ODINN 2100589173 : ROMACOR LUNAR ECLIPSE 6100135517

#### Dobermann

**VALKYRIAN** Valkyrian Dobermanns 5M 2F 30/01/2024 VALKYRIAN GEORGE BROOK 6100105784 : VALKYRIAN TELFER RIVER 6100130517

#### Rottweiler

**ASHCORA** Miss D Walsh 6M 6F 13/02/2024 CH. PETROVROTTI NORTY LUCIFER (AI) 2100484185 : ASHCORA VON BONNIE LASS 6100128366

**FANTASTIKROT** Ms S Wightman 3M 4F 26/04/2024 FANTASTIKROT MARSHALL (AI) 6100128751 : FANTASTIKROT JAFFA 6100124922

**KLASIK** Mrs J Griffiths-Lumbis 1M 1F 01/02/2024 CH. KLASIK THE PERFECT STORM 6100119681 : CH. UBERSEIN LUCKY STAR 3100371420

**VONADAWOLF** Mr R Sinclair 5M 5F 19/03/2024 KARTRE VZ CLOVIS 6100134864 : ZAHALS ZENNITH CANDY 3100433166

**VONEXCELSIOR** Mrs T & Mr D Scuderi 4M 6F 04/02/2024 VONACHTUNG RAGNAR 6100128174 : VONEXCELSIOR PEPPER THE PROUDEST 6100130398

#### Samoyed

**ESKIMOYED** Miss R Wells 2M 5F 08/03/2024 ESKIMOYED QUI VIVRA VERRA 6100139087 : ESKIMOYED PETAL DANCE 6100136729

**ESKIMOYED** Miss R Wells 2M 5F 17/03/2024 ESKIMOYED HOUSE OT RAGING BULL 6100132764 : ESKIMOYED DARWINS EVOLUTION 6100129151

#### Schnauzer (Miniature)

**ELVENSONG** Ms P Cook 1F 31/01/2024 ELVENSONG ROSSI DI MONTE 6100140262 : ELVENSONG ALLYS KEEPER 6100138959

**ELVENSONG** Ms P Cook 2M 6F 14/03/2024 CH. QUINABBY MAVERICK 2100561827 : CH. ELVENSONG RETRIBUTION 6100125911

**MARMIS** Mr M Rajakovic 3M 2F 18/02/2024 CH. ALCLAY MY BRIGHT YINDI 2100598781 : VADORKAND MISS CONY 4100374814

**SALTYFLATS** Mr T Dawes & Ms E Van Donk 6F 20/03/2024 CH. EGOIST STORMFRONT SHAZAM I AM 5100128990 : SALTYFLATS SUNSHINE TINKERBELL 6100137576

#### Shiba Inu

**HITOTSU** Mrs H Pickett Gale 2M 2F 25/01/2024 KORTMAR TANKU 2100575841 : KORTMAR CHIKARA 2100566676

#### NON SPORTING GROUP

##### Boston Terrier

**LENDERYN** Mrs D Collins 1M 2F 11/03/2024 CHERISHEM GEORGEIOUS GEORGE 5100128520 : LENDERYN BERNADETTE 6100133899  
**LORGARY** MRS L G CHANDLER 2M 25/03/2024 OZSTOCK THIS N THAT 2100583734 : CH. LORGARY TERRA FIRMA 6100131999

##### Chow Chow

**BETABEAR** Miss N Palmer 1M 3F 17/02/2024 MALABOO MISTER INDIVIDUAL 4100346072 : BETABEAR PRINCESS ARIELLA 6100110900

**SHERAE** Sherae Kennels 2M 2F 25/04/2024 SHERAE POLAR WITHA GOLDDIGGER (AI) 6100072106-SEM : SHERAE KYLINA SMOOTH BEAUTY 6100110974

##### French Bulldog

**GALERIE** Ms C Roberts 1M 1F 14/04/2024 GRANDELAN PARDON MY FRENCH 6100120503 : FRENCHLIX ARTEMIS 6100127261

**ROYALTAUREAU** Miss T Stewart 1M 1F 29/01/2024 ROYALTAUREAU STAND WITH PRIDE 6100140350 : ROYALTAUREAU LUNAR ECLIPSE 6100136406

**SENARABULL** Mr S Arunachalam 1M 2F 12/02/2024 SUP. CH. SENARABULL ACADEMY AWARD 6100113590 : SUP. CH. SENARABULL HERMOSSA 6100127074

##### Lhasa Apso

**LAPRADA** Mrs L Peace 2M 3F 13/03/2024 LYNOKA DIRTY DEEDS 6100133786 : LYNOKA LIGHT MY FIRE 6100126179

##### Poodle (Miniature)

**PEATAS** Mr G Scaddan 2M 3F 12/03/2024 ELLAYNA BARON RUFUS 4100369477 : PEATAS PRECIOUS ALANI 6100131376  
**Poodle (Standard)**

**ARTIZAN** Mrs J C Ainsworth 1M 23/03/2024 MARECHAL I CANDY 2100563366 : CH. ARTIZAN BABY DOLL 6100113688

##### Poodle (Toy)

**CHEPEREZ** Mrs S Shelton 1M 1F 27/02/2024 LALATOYS THOUGHTTITANIUM 3100453978 : BELLEROUX NIKITA 4100365868

**DWADES** Mrs C Price 2F 30/03/2024 CH. FIREZEYE WATEVA FLOATZ YA BOAT 6100108483 : JAZAL PEARL OF WISDOM 2100582161

**MONPETITE** Mrs J Martin 3M 2F 13/03/2024 MONPETITE RED FLAME 6100135066 : MONPETITE HAWAIIAN SUNSET 6100135061

**RAILSTOYZ** Ms R Watson 3M 24/02/2024 CH. TOYLYN BLACK DIAMOND 2100592136 : CH. TOYDIOR STARANISE 2100568028

#### Shih Tzu

**ALSEEZU** Mrs T Burns 1M 1F 23/03/2024 SUP.CH. KILLILAN THE COURT WILL RISE 7100046318 : ALSEEZU PLAYING TO WIN 6100110284

**TZUNAMI** Ms L Booth 4M 1F 04/04/2024 CH. MEINLIEB TAKIN A CHANCE JD. 2100269863-SEM : CH. TZUNAMI CELESTIAL SKYE 6100109866

**TZUPHORIA** Mrs A R Platcher 2F 20/11/2023 TZUNAMI ITS MAGIC I TELL YA 6100081762 : YINGGNAY OUT OF THE WOODS 6100109855

#### Xoloitzcuintle (Miniature)

**TIKTOK** Ms S Brown 1M 1F 05/04/2024 CH. AMORENEKID XOCHIPILLI 4100321081 : AMORENEKID SINIORITA MARGARITA 4100303527

**WAZZAT** Mrs J Dinis 4M 2F 10/04/2024 CH. WAZZAT TAHA ALTISIMO 6100137767 : CH. WAZZAT PACENCIA (AI) 6100125878

#### Xoloitzcuintle (Standard)

**WAZZAT** Mrs J Dinis 5M 7F 19/04/2024 CH. WAZZAT WHISKERIA MEZCAL (AI) 6100139676 : HRV. JR CH. HRV. CH. ME. CH. SRB. CH. SRB. JR CH. BiH. CH. CH. RING RIDER ONE HR 10052MGPV

## EXPORTS WA

01/05/2024 – 30/06/2024

### TOY GROUP

#### English Toy Terrier

##### (Black and Tan)

SEVINDALE SHAKE IT OFF (Mrs J De Reeper) R Dey SINGAPORE

#### Maltese

PENDER MARA (Mrs K P Prendergast) C NG SINGAPORE

### GUNDOG GROUP

#### Cocker Spaniel

BODHRAN SOLAN (Mr B Davidson) W Hibino JAPAN

### UTILITY GROUP

#### Bullmastiff

COSTOG SERGEANT (Ms R Oma) Mr J Camacho PHILIPPINES



## NSW

|              |                                  |
|--------------|----------------------------------|
| BEARANDFOX   | Mrs E O'Leary                    |
| BELVOIROYALE | Ms B D A Soper                   |
| DIAMANTICOR  | Mrs K Dodds                      |
| DOLCIAO      | Miss L Budiharto<br>& Mr N Grech |
| FARBELLE     | Ms K Fardell                     |
| JCOZSTYL     | Miss J Carter                    |
| JEMALEE      | Mrs J Hobbs                      |
| KEERAVALE    | Ms K Martin                      |
| MAYUMBRA     | Ms J Vaughan                     |
| PETFUN       | Mrs Hui Cherry Ding              |
| PUPPACCINO   | Ms N Redman                      |
| SAFFRONSSTP  | Miss K Douglas                   |
| TSWALU       | Mrs L Kobus                      |
| WEEMALATOY   | Mrs T Markandu                   |
| XYCLONE      | Miss X Bai                       |

## QLD

|              |                                  |
|--------------|----------------------------------|
| ALBALABS     | Miss S Marr                      |
| AUSTRALISKNI | Mrs S Kirkwood                   |
| CHESCA       | Ms R Adams                       |
| CHIENBRUN    | Miss G Limn<br>& Mr N O Sullivan |
| CORALSUNRISE | Ms C Hudson                      |
| CORSOCESAREO | Mr P Gardner                     |
| DAISYDOK     | Mrs M Moon                       |
| DUNCARIC     | Mr C Bradley                     |
| GOOMTERA     | Ms L Baker                       |
| HARMITTY     | Miss D Jarvis                    |
| JILLYNDEE    | Mrs L Ozanne                     |
| JMJACKS      | Miss G Riches                    |
| KAOTIL       | Mrs M & Mr T Kahler              |
| KETTLAB      | Mr L Goh                         |
| LADOLCHIVITA | Mr F & Ms K Brunetto             |
| LILYSHIRE    | Mr R Entsch<br>& Ms E Taverne    |

## LIZEDENVALE

|              |                                |
|--------------|--------------------------------|
| LIZEDENVALE  | Mrs E Browne                   |
| LONGDOGZ     | Mrs C Goodwin                  |
| MEREDEE      | Ms M Parkinson<br>& Mr D Brown |
| MOTLEYBLUE   | Mr D Burdack                   |
| MUDBASSETS   | Mr B Flynn                     |
| OHANAKAHUBLU | Mrs A & Mr C Nichols           |
| OMBRACOR     | Mr A & Mrs E Owen              |
| OURBLUESTAFF | Mr M Byram                     |
| PERFECTMINIS | Mr T Tan                       |
| QLDMAL       | Mr K & Mrs J Wagg              |
| SAWADEEBULL  | Mr I Aldridge                  |
| TINKLEBULL   | Mrs L Grossi                   |
| VOMFENRIS    | Ms N Ramsay                    |
| VONBAKK      | Dr K Bakker                    |
| WARRANGO     | Mr G Barrett                   |
| WOODIEASH    | Mr S Kettlely                  |
| ZUSTAR       | Ms K Giller                    |

## SA

|           |                 |
|-----------|-----------------|
| AKADAME   | Mrs K Adams     |
| AZULBLUE  | Mr S Stentiford |
| BONNIEBAY | Ms A Roberts    |
| GLENSTARZ | Miss M Gawen    |
| KAISHINE  | Ms M Thompson   |
| LEFLUSS   | Ms C Fridd      |
| WONDO     | Ms L Heath      |
| ZAKSTAFF  | Mrs J Hallam    |

## TAS

|              |                                   |
|--------------|-----------------------------------|
| ADRAGONDAWG  | Ms M Donaldson                    |
| BLUESEASPAWS | Ms E Bannister                    |
| CARALBYN     | Mr B Evans & Miss A Busoli        |
| CORGILY      | Mr E O'Keefe<br>& Miss M McMaster |
| KIMBELS      | Ms S Peacock                      |
| KRACKENBLU   | Ms J Hume & Mr L Quarrell         |

## VIC

|              |                 |
|--------------|-----------------|
| AMOREPUPPIES | Mr M Spiteri    |
| ASENAS       | Mr M Uygun      |
| BLACKWYNNE   | Ms E Baker      |
| BRAXLEY      | Ms J Morris     |
| DELTORVOLUPO | Mr C Porter     |
| ESTELLAPATOU | Mrs B Neylan    |
| KAWAIBFF     | Ms K Harris     |
| MAYEBLOOM    | Mrs A Mayes     |
| PIPAROUA     | Mrs D Fantauzzo |
| ROSEMONTGOLD | Ms E Darlison   |
| ROUGHLINE    | Ms O Kilpatrick |

## WA

|              |                       |
|--------------|-----------------------|
| BENEBLUE     | Ms C Oates            |
| CASAIG       | Mrs A Coetzee         |
| HILTOPHOUNDS | Ms V Walker           |
| KAMPION      | Mr R & Miss M Zandman |
| LIMARIEVER   | Mrs L Gale            |
| MISATOGOLD   | Ms M Hall             |
| ODINDISA     | Ms K Colli            |
| RAMMIKA      | Ms E Schramm          |
| SZIV         | Mrs K Heath           |
| STORMBREAK   | Ms R Birighitti       |
| WREVIEW      | Mrs A Deasy           |

## TRANSFERRED WITHIN WA

|         |                           |    |                            |
|---------|---------------------------|----|----------------------------|
| DOGNYTY | Mrs E Lewis               | TO | Mrs E Lewis<br>& Mr S Kent |
| HEZZKA  | Mrs T &<br>Mr M Heslewood | TO | Mr M Heslewood             |



# Business & Trade Directory

## airfreight - pets



**SHERAEPETLINK**

**Colin & Shirley Chinnery**

Your Pets Travel Agents to the world

29 Battersea Road, Canning Vale  
Western Australia 6155

Ph: 9455 1249

Mobile: 0410 564 326

E-mail: [petlink@sherae.com.au](mailto:petlink@sherae.com.au)

**ADVERTISE  
YOUR  
BUSINESS  
HERE!**

## showribbons

**MARELLEN  
SHOWRIBBONS**

All Ribbons, Sashes & Banners Vinyl  
Lettering & Vinyl Signs  
Prices on request

109 Silverdale Road,  
Silverdale NSW2752

Ph/Fax: (02) 4774 1809

Mobile:0419 167 260

Email:

[marellen@marellenshowribbons.com](mailto:marellen@marellenshowribbons.com)

Web: [marellenshowribbons.com](http://marellenshowribbons.com)

**ADVERTISE  
YOUR  
BUSINESS  
HERE!**



## ALASKAN MALAMUTE

**DIOMEDE** First & Best in the West 0414 595 390  
**WOLFPROUD** USA lines + imports enq Jenn 0430 189 095

## AUSTRALIAN SHEPHERD

**BORDERTON** Puppy and stud enquiries 0407 479 522  
 info@borderton.com.au www.borderton.com.au

## AMERICAN STAFFORDSHIRE TERRIER

**IROQ** Marion 0419 197 490  
 iroqamstaffs2001@gmail.com

## BEAGLE

**SLIGRACHAN** Beagles bred for quality & temp. over 45 yrs.  
 Tel. 9296 4846 Mob: 0418 945 812  
 Email: marion@sligrachan.com  
 Web: www.sligrachan.com

**MAYSTER** Maree & Brian Birkenshaw 9455 1348  
**TONICBAY** Nicolle Crocker 0419 931 249

## BERNESE MOUNTAIN DOG

**LUVABERNE** Geoff & Ronnie. All enqs welcome.  
 luvaberne@activ8.net.au 9727 3153

**SENNEN** David & Gail May 0488 766 899 or 0407 766 383

**BERNESE MOUNTAIN DOG CLUB OF WA INC**  
 Breed & Club info Noela Roberts 0421 011 828

## BICHON FRISE

**BORDERFRISE** Lovely socialised pups 0421 344 051

## BORDER COLLIE

**NOBLESTARZZ** Health tested puppies & boarding kennels  
 Enq through website: www.showbordercollies.com

## BOXER

**VIANKY** Stud, Breed & Puppy enquiries Welcome  
 vianky@bigpond.com 0417 939 652 & 0427 641 508

## BULL TERRIER

*Bull Terrier & Bull Terrier Miniature*  
 Assoc of WA secretary@btmwa@outlook.com  
**BULL TERRIER CLUB OF WA** secretary@btcwa.asn.au

## BULL TERRIER (MINIATURE)

**STARMIN** Puppies DNA Tested 9417 1640

## CANE CORSO

**CRITICALMASS** Loyal, Proof of workability, Stoic 0417 785 282

## CAVALIER KING CHARLES SPANIEL

**ALAPLUVA** Barbara 0488 019 346  
 barbara.stevens1994@gmail.com

**STKIRSTELLE** KF@STKF.COM.AU 0437 520 350

## CHIHUAHUA

**WA CHIHUAHUA CLUB** 0417 418 451  
**PELISCHA** info@pelischa.com Liz 0417 925 700

## CHOW CHOW

**SHERAE** Established 1973. Breeders of BIS speciality winners  
 as well as All Breeds. We have all colours, imported  
 dogs & lines www.sherae.com.au 9455 1249

## COLLIE (ROUGH)

**ARRANBRAE** Top class Collies 0439 777 711  
**BARCOO** Your family's best friend 0412 027 254

## DACHSHUND - SMOOTH & WIRE

**LAKANUKI** Standard Smooth 08 9455 1282  
**TERRALONGI** Mini Smooth Hair 0422 638 804

## DALMATIAN

**CARILYTE** Lee Harris carilyte@upnaway.com.au 0421 062 130  
**WONOWON** rickylavery@bigpond.com 0439 101 222

## DOBERMANN

**THE DOBERMANN CLUB OF WA**  
 is eager to assist aspiring owners 0409 020 411

## FRENCH BULLDOG

**SENRABULL** senthil.6572@gmail.com

## GERMAN SHEPHERD DOG

**GSDA of WA (Inc)** For info on German Shepherds email  
 secretary@gsdawa.org or puppy info  
 puppies@gsdawa.org 0406 665 411

## GOLDEN RETRIEVER

**RALLUN** Robyn Pierce 9284 4393

## GREAT DANE

**CYMR0Z** Enq www.cymrozgreatdanes.com MJ 0419 944 722

## GRIFON BRUXELLOIS

**BOKSON** Stud-pup-breed enq. Brian/Sue 0407 070 051

## IRISH WOLFHOUND

**CUMOCROI** sara.runciman@yahoo.com.au 0406 195 555

## HUNGARIAN VISZLA

**HUBERTUS** www.hubertus.com.au 0402 272 489

## KEESHOND

**ARRANBRAE** For top class Keeshonds 0439 777 711

## LABRADOR RETRIEVER

**BLACKBOY** Multipurpose Labradors. 9490 5641  
 www.blackboykennels.com.au

**RONDELAY** Puppy & Stud enquiries welcome 9279 1492

**BALLINGAR** Multi purpose labradors 9764 1030  
 www.ballingarlabs.com.au

**YRLYLAB** For quality pups & stud 9731 2157  
 www.labrador-breeder.com

**GOLDENGIRLS** Black, yellow, chocolate pups 9295 5222  
**BAYDRIFT** Quality Yellow Pups & Stud Dogs 0414 739 123  
 jgre6549@bigpond.net.au

**YRLYLAB** Jarrahgum Labradors 0421 379 933  
 labpups@westnet.com.au www.labrador-breeder.com

**WHITESLEA** Yellow and black puppies Emma 0428 261 578

## MALTESE

**ALRICH** www.alrichmaltese.com  
 enq Pauline 0438 771 470

## POODLE, MINIATURE

**PUDELIAN** Devoted to the breed. Black, Brown minis.  
 info@pudelian.com.au 0418 958 458

## POODLE, TOY

**RAILSTOYZ** rails@iinet.net.au 0419 262 653

## POMERANIAN

**AVENTURA** Puppy Enquiries Welcome 0438 901 073

## ROTTWEILER

**GELDERLAND** rotties@upnaway.com 0418 940 471  
**DOMROSCHEN** Natural Bobtails 0417 911 465  
 enquiries@domroschenrottweilers.com.au

## SAMOYED

**SAMOOKA** Quality UK lines kylene@iinet.net.au

## SCHNAUZER, MINIATURE

**ELVENSONG** ancoo@iinet.net.au 0439 514 110

## SHIBA INU

**SHERAE** Home to Japanese imports & show  
 winning stock overseas & Aust. wide. 9455 1249  
 www.sherae.com.au

## ST BERNARD

**NYRANDA** Sound versatile Saints for companion, obedience,  
 conformation. All dogs hip & elbow scored,  
 DNA reg. nyranda@bigpond.com or 0409 646 401

## TENTERFIELD TERRIER

**DOUBLEG** G & G Fulton 94979953  
 doubleg@iprimus.com.au

## WEIMARANER

**GHOSTWIND** Breeders and exhibitors  
 of quality Weimaraners 0414 277 493  
 www.ghostwindweimaraners.com

## WELSH CORGI, PEMBROKE

**CYMTARAN** cymtarancorgies@westnet.com.au 0427 239 049

## WEST HIGHLAND WHITE TERRIER

**SYLVENUS** Breed enquiries. 0418 918 225

The details listed in the Breeder's Directory are authorised for publication by the members concerned. The Canine Association of WA offers no warranty of any kind in relation to the standard of any dog offered for sale by a Breeder or as to the reputation or skill of any Breeder.

A Certificate of Registration is an extract of the details shown in the Registers of the CAWA, it is not a guarantee as to the quality of the dog named thereon.



## HM1 ACKNOWLEDGMENT

Each person, when signing an application for membership or renewal of membership of the Canine Association of Western Australia agrees to the following:

- to be bound by the ANKC Ltd regulations and rules
  - to be bound by the Constitution, Rules and Regulations of the Association
  - to be bound by the Association's Code of Ethics
  - To allow the inspection of the member's premises as required for the purpose of investigating compliance with the regulations and the code of ethics. **04/17**
- 1.2 Each member by signing any document shall be certifying that the information contained therein is true and correct.
- 1.3 A Member shall not forge, falsify or misrepresent the signature of another Member or person on any document relating to the activities of Dogs West or the Australian National Kennel Council Ltd. **(05/21)**

## HM2 CODE OF CONDUCT

- 2.1 A member shall not knowingly or recklessly misrepresent the ANKC or the member's Member Body.
- 2.2 A member shall not engage in any behaviour that is contrary to the standards accepted by the community.
- Members and others defined in HM2.3 will not engage in bullying or harassing or unacceptable behaviours towards other members, staff, volunteers or contractors or disorderly conduct.

- Bullying is defined as repeated inappropriate behaviour direct or indirect, whether verbal, gesture, physical or otherwise, conducted by one person or persons against another person or persons.

This includes, but is not limited to:

- Cyber bullying – placing an offensive or hurtful public message, image or statement on a social network site or other public forum where that message, image or statement can be viewed and/or repeated by other people will be regarded as bullying behaviour.
- Unacceptable behaviour is defined as any behaviour that a reasonable person, having regard for the circumstances, would see as victimising, humiliating, undermining or threatening.
- Disorderly conduct is defined as disturbing the peace or endangering the morals, health or safety of others. **(07/15)**

- 2.3 Members shall be responsible for any and all actions by themselves, their family members or guests when attending sanctioned events and their interactions with other members at all times.

This includes but is not limited to:

- Littering
- Damage
- Unacceptable behaviour
- Bullying

- 2.4 A member shall not indulge in false or misleading advertising relating to the conformation, characteristics or performance of that member's dog.
- 2.5 A member shall not misrepresent nor malign the conformation, characteristics or performance of another member's dog.
- 2.6 A member shall at all times and in all forums, including at DogsWest approved events, in dealings in wider forums including chat lists on the internet and in all other communications, conduct themselves in a manner respectful of the reputation of the ANKC and DogsWest members, judges, staff and officials. **08/11**
- 2.7 An exhibitor is not to contact a judge after the announcement of that judge's appointment by any means that may be interpreted as promoting that exhibitor or exhibitor's exhibits. This includes social networking sites, email, and all electronic forms of communication as well as traditional forms of communication. Should a judge receive such an approach, they are required to make a report to the appropriate member body and disciplinary action may be taken against the exhibitor. **08/11**

- 2.8 Members shall constantly strive to improve their knowledge of their chosen breed or breeds, and their knowledge of the requirements for the care, welfare and betterment of dogs.
- 2.9 Members shall ensure that all dogs under their control are properly controlled, housed, fed, watered, exercised and receive veterinary care as and when required. A member shall not knowingly allow any dogs under their care to roam at large.
- 2.10 A member shall permit any person authorised in writing by the Administrative Officer, following a resolution of the Governing Council, to enter and inspect any premises owned or occupied by the member for the purpose of investigating compliance with HM2.9 of this Code. 2.10.1  
During the conduct of the inspection the member will permit the authorised person to record any necessary details by tape, video or photographs.  
2.10.2 Failure to permit the inspection of the premises without reasonable cause shall result in suspension of the member's privileges until that inspection has taken place. **(04/17)w**
- 2.11 The registered owner of a dog shall remain ultimately responsible for said dog, including if left in the care of another person.
- 2.12 A member shall take all appropriate lawful measures to assist a dog in distress.
- 2.13 A member shall positively enhance the reputation of dog breeders and owners by ensuring that dogs owned by the member are not a danger or nuisance to the community.  
When the dog is away from home a member shall ensure that it is kept on a leash and/or effective control at all times.
- 2.14 A member shall not participate in nor support any activity that involves cruelty or damage to animals, excluding legal hunting activities.
- 2.15 A member shall not dispose of dogs owned or bred by the member to a pound or animal refuge. Breed Rescue Clubs run by ANKC Ltd members are exempt. **(04/20)**
- 2.16 A member shall display good sportsmanship and conduct at all times so as to reflect credit upon themselves, the ANKC Ltd and the member's Member Body. **(08/22)**
- 2.17 A member shall at all times comply with all relevant consumer laws and regulations, both State and Federal. **(08/22) (03/23)**

## BREEDING

- 2.18 A member shall breed primarily for the purpose of improving the quality and / or working ability of the breed in accordance with the breed standard, and not specifically for the pet or commercial market. A member retains the right of free trade, to advertise directly and sell dogs not kept for line maintenance purposes by that member.
- 2.19 A member shall not breed with a bitch unless the bitch has reached adequate maturity for that breed as determined by the member's Member Body. The minimum breeding age for bitches across all breeds is twelve (12) months at the time of mating. Except in extenuating circumstances or with the approval of Governing Council prior to the mating, a member shall not breed from any bitch causing it to be mated before it is twelve months of age. **(08/14)**
- 2.20 A member shall not breed a bitch causing it to whelp **more than twice in any eighteen month period (11/22)**
- 2.21 Number of Litters
- 2.21.1 A member shall not breed a bitch causing it to whelp more than five (5) times.
- 2.21.2 It is the responsibility of the current registered owner to verify the number of litters a bitch may have had prior to their ownership of said bitch. **(2/23)**
- 2.22 Maximum Breeding Age
- 2.22.1 A member shall not mate a bitch over the age of seven (7) years.  
Note: after the bitch's seventh birthday. **(07/18)**
- 2.22.2 Extenuating Circumstances
- 2.22.2.1 A member may apply to Dogs West for permission to mate a bitch over seven years of age. The application is to include:
- a veterinary certification of fitness for further breeding issued in the last **30** days



- the positive identification of the bitch – microchip
  - reasons for the need for a litter from a bitch of this age
- 2.22.2.2 The member must have obtained written permission PRIOR to mating the bitch
- 2.22.2.3 The permission is valid for a period of six months – after this permission must be re-applied for.
- 2.22.2.4 Under no circumstances will permission for a further litter be granted. **(04/17) (11/22)**
- 2.23 First generation (father/daughter, mother/son, brother/sister) matings are not permitted. ANKC Ltd Member Bodies will not register the progeny of father/daughter, mother/son, brother/sister matings on the Main Register unless application was made to the Member Body and approval was given prior to the mating on the basis of health or genetic reasons to the benefit of the breed. Any breach of this regulation will constitute an offence by the member(s) who are the owners of the sire and the dam of the litter. The progeny resulting from such a breach will be registered on the Limited Register and endorsed 'never to be upgraded' and any further penalties as may be determined by the member's Member Body. Refer ANKC Part 6 – 8.4 **(10/10) (12/14)**
- 2.24 A member shall not permit any of that members' ANKC Pure Bred Registered dogs, without prior approval from the Association, to be used in any mating which would result in a litter being ineligible for registration on the ANKC Register. This includes
- 2.24.1 To a dog of a different breed
  - 2.24.2 To a cross bred dog
  - 2.24.3 to a non ANKC registered dog of the same breed or
  - 2.24.4 to a dog not on the ANKC Main Register
  - 2.24.5 a mating not in compliance with R2.1. **(04/21)**
- 2.25 Breaches of Regulations 2.18, 2.19, 2.20, 2.21 and 2.22 are considered to be a serious breach of the Code of Ethics. For that reason, offences in relation to each of the separate regulations will be considered cumulatively in applying penalties to the Registered Breeder/Member. Any puppies not registered on the Main Register are to be registered on the Limited Register with the endorsement 'Not to be upgraded to Main register'. **(08/11) (04/13)**
- 2.26 A member shall take responsible action to reduce the incidence of hereditary diseases in accordance with the ANKC Code of Practice for Hereditary Diseases.
- 2.27 A member shall not, within Australia, sell or otherwise transfer from that member's care any puppy under eight [8] weeks of age without the approval of the member's Member Body. Puppies are to be microchipped and vaccinated prior to leaving the Member's care.
- 2.28 A member shall not export a puppy under the age of eleven [11] weeks, or such greater age permitted under the livestock import requirements of the country to which the puppy is being exported.
- 2.29 A member shall not knowingly sell a dog to any person residing in an overseas country known to be involved in the utilisation of dogs for the meat trade without first satisfying the member's Member Body that the purchaser is a member of an ANKC recognised canine controlling body in the overseas country. The member and purchaser must further acknowledge in writing to the member's Member Body that the intention of the sale is for the improvement of the quality of that breed in the overseas country, and not for any other purpose.
- 2.30 A member shall ensure that persons acquiring dogs from that member understand the requirements for the care, welfare and responsible ownership of the dog, and that they have the time and facilities, e.g. adequate fences, sufficient room and proper shelter, to fulfil their responsibilities.
- 2.31 A breeder shall be expected to maintain reasonable contact with the purchasers of dogs from that breeder and to offer continued advice and reasonable assistance.
- 2.32 A member **must** register all puppies bred by that member that are living at the date of registration. Such registration must include all living puppies from the litter on the one litter registration application form and must be applied for within six [6] months of the date of whelping.
- 2.33 A member shall provide to all recipients of dogs sold or otherwise disposed of by that member, written details of:
- 2.33.1 The breed characteristics;
  - 2.33.2 Current Vaccination certificate signed by a Veterinary Surgeon evidencing that the dog has been immunised against Canine Distemper, Hepatitis and Parvo Virus
  - 2.33.3 Microchip number verification – transfer is the responsibility of the vendor in accordance with R19.
  - 2.33.4 Responsible dog ownership information; and
  - 2.33.5 All documentation required by the member's Member Body, including-
    - 2.33.5.1 a written receipt clearly stating whether, in accordance with R11.1, the dog is to be transferred to the purchaser or a Non-Transfer Agreement executed. **(05/22)**
    - 2.33.5.2 any other conditions of sale and/or agreements **(04/17)**
- 2.34 A member shall not incorrectly describe nor knowingly misrepresent the characteristics of a breed.
- 2.35 A member shall ensure that all dogs sold or disposed of by that member are in the best possible state of health. Where a dog with a health issue or disability is disposed of the member must obtain from the recipient written and signed acknowledgement of the condition of the dog.
- 2.36 A member shall not:
- 2.36.1 Sell or dispose of a dog to a commercial pet wholesaler or retail pet shop. Nor shall a member's dog/s be advertised, displayed or sold on commission by a commercial dog wholesaler or retail pet dealer. **(07/15)**
  - 2.36.2 Allow a dog owned by that member to be given as a prize or donation or to be auctioned.
- ## GENERAL
- 2.37 A member who provides or makes available a dog for use in a film, advertisement, promotion, or any media or public display must ensure that:
- 2.37.1 The dog is portrayed in a manner consistent with its breed characteristics and temperament as described in the Standard for that breed; and
  - 2.37.2 The dog is presented in a manner that is unlikely to create a negative reaction to dogs generally or that breed in particular and that if there is any likelihood of a negative impression, this is at the same time corrected through the development of a story line that presents the dog or breed in a balanced manner.
- 2.38 A member shall oppose all activities which involve cruelty to dogs or in which dogs inflict damage on other dogs or other animals excluding the hunting of vermin.
- 2.39 A breeder must include their ANKC Ltd Member Body Membership Number in any advertisement for puppies whatever the media and all members must include the following wording in their advertisements:  
"Please contact Dogs West on email: [k9@dogswest.com](mailto:k9@dogswest.com) to verify my membership."
- 2.40 A member shall not use or cause to be displayed, in any form or in any media, their Dogs West membership number in relation to any progeny, real or planned, from a dog not on the ANKC MAIN register. **(06/20)**
- 2.41 A member shall not declare, make or infer any relationship, in any form or in any media, between their membership of The Association, The Association and any dog not eligible for entry onto an ANKC register. **(06/20)**



# Fees List

Approved Fees List 2024/25  
(Effective 1st July 2024) Inc GST

## ADMINISTRATION LEVY per entry on all entries

|   |        |
|---|--------|
| Sanctioned Events - (Excluding Open Shows)                      | \$3.20 |
| Sanctioned Events - Open Shows                                  | \$0.00 |
| Country Club Events (ie: Clubs more than 100kms from Perth GPO) | \$0.70 |
| INSURANCE LEVY on ALL above Fees                                | \$0.55 |

## AFFILIATION FEES

|   |          |
|---|----------|
| All Breeds Club   | \$230.00 |
| Group Club  | \$80.00  |
| Single Breed/Multi Breed Club                                       | \$60.00  |
| Associate Affiliates - (Performance Clubs)                          | \$230.00 |
| Other Disciplines - (DWD, Field, Herding, Lure coursing & Tracking) | \$60.00  |
| Country Club (ie: Clubs more than 100kms from Perth GPO)            | \$175.00 |
| ANKC ITEMS - (plus postage)   |          |
| Badge ANKC & CAWA   | \$10.00  |

## CANINE NEWS ADVERTISING

| Members Only                                  | Colour     | Mono     |
|---|------------|----------|
| Front Cover Colour                            | \$400.00   | N/A      |
| Applause or Vale (1/6 page)                   | \$85.00    | \$65.00  |
| Breeders Directory - Per line                 | N/A        | \$65.00  |
| Breeders Directory - Website Link             | N/A        | \$65.00  |
| <b>General Rates (Members - 10% discount)</b> |            |          |
| Back Outside Cover                            | \$860.00   | N/A      |
| Inside Front Cover - Full Page                | \$780.00   | N/A      |
| Inside Front Cover - Half Page                | \$430.00   | N/A      |
| Inside Back Cover - Full Page                 | \$690.00   | N/A      |
| Inside Back Cover - Half Page                 | \$395.00   | N/A      |
| 2 Page Spread                                 | \$1,205.00 | N/A      |
| Full Page                                     | \$630.00   | \$430.00 |
| Half Page                                     | \$375.00   | \$250.00 |
| Third Page                                    | \$250.00   | \$170.00 |
| Quarter Page                                  | \$200.00   | \$140.00 |
| Business & Trade (12 months = 6 issues)       | N/A        | \$260.00 |
| Advertising packages - By Negotiation         |            |          |

## Club Schedules - Third of a page per event

|                               |          |
|-------------------------------|----------|
| Performance/Sports            | \$100.00 |
| Country - Agility & Obedience | \$85.00  |
| National Show Advice          | \$50.00  |

## Open

|                                   |          |
|-----------------------------------|----------|
| All Breeds & Agricultural Society | \$145.00 |
| Group                             | \$115.00 |
| Country Clubs                     | \$48.00  |
| Breed & Multi Breed               | \$75.00  |
| Single/Multi Breed/ Event Advice  | \$35.00  |

## Championship

|                                   |          |
|-----------------------------------|----------|
| All Breeds & Agricultural Society | \$335.00 |
| Group                             | \$180.00 |
| Country Clubs                     | \$90.00  |
| Breed & Multi Breed               | \$145.00 |
| Single/Multi Breed/ Event Advice  | \$50.00  |

## Additional Space per Schedule

|   |          |
|---|----------|
| Full Page (All Breeds/Groups)                                     | \$500.00 |
| Full page (Multi/Breed/Performance/Country)                       | \$290.00 |
| Two Thirds Page (All Breeds/Groups)                               | \$400.00 |
| Two Thirds Page (Multi/Breed/Performance)                         | \$175.00 |
| 2 events on Third of a page relevant charge plus 50% (All events) |          |
| Late Fee - Schedule not received within 4 months prior            | \$55.00  |

## FACILITIES HIRE FEES (Members Only)

|  |          |
|--|----------|
| Meeting Room Hire - AGM (only if Members lounge utilised)      | \$78.00  |
| Meeting Room Hire - Meetings (incl AGM)                        | \$48.00  |
| Lower Arena Clubhouse - Day Rate                               | \$160.00 |
| Members Lounge (+\$350 refundable bond payable)                | \$365.00 |
| Ground Hire for Group/Club Training - first 2 hours            | \$25.00  |
| per hour or part thereof thereafter (daylight hours)           | \$15.00  |
| Club Social Events (i.e. Contest of Winners etc.) - All Breeds | \$460.00 |
| - Group Clubs  | \$230.00 |
| Non Member/Commercial rates                                    |          |

## EQUIPMENT HIRE

|                   |         |
|-------------------|---------|
| Timing Gates      | \$25.00 |
| Rally O Equipment | \$20.00 |
| BBQ Hire          | \$35.00 |

## LIGHTING

|  |                |
|--|----------------|
| Main Arena (per pole per hour or part thereof)   | \$37.00        |
| Lower Arena (per pole per hour or part thereof)  | \$68.00        |
| Lower Arena (two poles per hour or part thereof) | \$110.00       |
| Pavillion Lighting per bank per hour             | \$26.00        |
| Non Member/Commercial rates                      | By Negotiation |

## SANCTIONED EVENTS Lighting PER DAY or NIGHT

|                               |          |
|-------------------------------|----------|
| All Breeds Championship Shows | \$330.00 |
| All Breeds Open Shows/Trials  | \$166.00 |
| Group/Multi Breed Shows       | \$100.00 |
| Single Breed Shows            | \$70.00  |

## LICENCES

|  |          |
|--|----------|
| Judges Licence Fees - Panel (All Disciplines)    | \$80.00  |
| Aspiring / Trainee Application (All Disciplines) | \$80.00  |
| All Trainee Judges - Practical Examination       | \$50.00  |
| - Theory Examination                             | \$26.00  |
| Late fee (Judges & Licence)                      | \$35.00  |
| Late Application (All Disciplines)               | \$115.00 |
| Exporter Licence                                 | \$510.00 |
| Agricultural Show Licence                        | \$345.00 |

## LITTER REGISTRATIONS

|  |         |
|--|---------|
| Puppy Registrations (per pup) Main Register                          | \$60.00 |
| Puppy Registrations (per pup) Limited Register                       | \$60.00 |
| Penalty - After 4 calendar months -per pup per month or part thereof | \$60.00 |

## TRANSFERS

|   |          |
|---|----------|
| Main Register (per dog)                                     | \$47.00  |
| Limited Register (per dog)                                  | \$47.00  |
| Non Member transfer   | \$65.00  |
| Associate Register  | \$47.00  |
| Late Transfer fee/Mth - After 90 days from date of transfer | \$35.00  |
| Transfers between Registers                                 | \$47.00  |
| Frozen Semen Transfer                                       | \$47.00  |
| Non Transfer Agreement                                      | \$47.00  |
| Lease - within 60 days of commencement                      | \$94.00  |
| Lease - after 60 days from date of transfer                 | \$164.00 |
| Lease - Early Cancellation                                  | \$47.00  |
| Neuter Certificate and Registration                         | \$47.00  |

## MEMBERSHIPS

|  |          |
|--|----------|
| Establishment fee (on all new memberships except Junior & Handler) | \$60.00  |
| <b>Subscription: (Renewals include Development Levy)</b>           |          |
| Ordinary single  | \$154.00 |
| Ordinary double  | \$217.00 |
| Associate single   | \$111.00 |
| Associate double   | \$165.00 |
| Country single   | \$99.00  |
| Country double   | \$149.00 |
| Pensioner single   | \$75.00  |
| Pensioner double   | \$107.00 |
| Junior   | \$19.00  |
| Subscription only - Canine News Print                              | \$65.00  |
| <b>Overseas subscription only fee plus postage</b>                 |          |
| Handlers under 18 years of age                                     | \$19.00  |
| Handlers over 18 years of age                                      | \$70.00  |
| Social   | \$20.00  |
| Late Fee - Membership (after 60 days)                              | \$35.00  |

## PREFIXES

|                    |          |
|--------------------|----------|
| Prefix Application | \$290.00 |
| Renewal            | \$70.00  |
| Transfer           | \$125.00 |
| Protection Fee     | \$290.00 |

## REGISTRATIONS

|  |          |
|--|----------|
| Associate Dog Registration                                     | \$60.00  |
| Frozen Semen Registration                                      | \$60.00  |
| Late Fee Frozen Semen Reg - additional late fee after 18 month | \$35.00  |
| Re-Registration (Imported Dogs/Imported Semen)                 | \$150.00 |
| Re-Registration (Australian Bred Dog/Australian Semen)         | \$75.00  |

## STATIONARY - (plus postage)

|  |        |
|--|--------|
| Best of Breed or Challenge Certificates each | \$0.60 |
| Canine News per copy                         | \$6.00 |
| Photocopy B&W                                | \$0.25 |
| Photocopy Colour                             | \$0.35 |

## Postage:

|             |         |
|-------------|---------|
| Standard DL | \$3.00  |
| Standard A4 | \$5.00  |
| Express DL  | \$15.00 |
| Express A4  | \$17.50 |

## TITLE APPLICATIONS

|  |         |
|--|---------|
| Australian Champion (includes Breeders Certificate if requested) | \$40.00 |
| Australian Champion Breeders Certificate/Multi Certificate       | \$16.00 |
| Supreme/Grand Champion/Performance/Sporting/FCL                  | \$40.00 |

## MISCELLANEOUS

|   |          |
|---|----------|
| Amenities Show - Entry Fee  | \$16.00  |
| - Entry fee Baby class  | \$8.00   |
| Certified Pedigree  | \$84.00  |
| Dishonour cheque fee  | \$23.00  |
| Duplicate Membership Card   | \$16.00  |
| Duplicate or Updated Certificate of Registration                              | \$37.00  |
| Export Pedigree (inc. ANKC levy \$10.00)                                      | \$177.00 |
| Fast Tracking Fee   | \$80.00  |
| Combined Fast Track Fee (Litter Reg + Transfer at the same time)              | \$110.00 |
| Five Generation Pedigree  | \$85.00  |
| Incorrect Paperwork Fee   | \$35.00  |
| Non Breeding Agreement - Cancellation   | \$47.00  |
| Notice of Intent to Appeal (Regulation A76)                                   | \$85.00  |
| Research & Handling Fee minimum   | \$104.00 |
| - per hour or part thereof thereafter   | \$71.00  |
| Stewards Course   | \$15.00  |
| Professional User - Annual fee (Must provide a copy of Pub Liability Ins CoC) | \$195.00 |
| Gun Levy  | \$40.00  |
| Stall Hire/Site Fee   | \$55.00  |
| Scrolling Banner ad on website (Annual Fee)                                   | \$315.00 |
| Open/Close fee - Saturday (Grounds Free - \$88 for Open OR Close only)        | \$175.00 |
| Open/Close fee - Sunday (Grounds Free - \$125 for Open OR Close only)         | \$230.00 |
| Facility Hirer call out fee   |          |
| Weekdays  | \$75.00  |
| Saturday  | \$88.00  |
| Sunday  | \$125.00 |
| Complaint Fee   | \$150.00 |

# Eukanuba™

## 15% OFF SELECTED EUKANUBA™ ADULT DIETS\*



- **BODY**  
Supports lean muscles and agile joints
- **ENERGY**  
Optimal energy to promote an active lifestyle
- **GENTLE DIGESTION**  
Natural fibre and prebiotic blend for active dogs
- **MIND**  
DHA & antioxidant for healthy brain function
- **CLEAN TEETH, HEALTHY GUMS**  
Eukanuba™ 3D DentaDefense™ is proven to reduce tartar buildup

## EUKANUBA™ PROFESSIONAL CLUB BENEFITS

- 24/7 online ordering
- Exclusive pricing and promotions
- **FREE shipping on all orders\***
- **FREE Puppy Packs with any order\***

To join the Eukanuba™  
Professional Club scan  
the QR code or visit:  
[eukanuba.com/au](https://eukanuba.com/au)



\*Only available at the Eukanuba WebShop ([webshop.eukanuba.com](https://webshop.eukanuba.com)), 1st August - 30th September 2024. Offer includes Small, Medium and Large Breed Adult Dry Diets. 15kg order minimum.



## **SHERAE PETLINK**

Your Pets Travel Agent to the World

OUR CARING TEAM OFFERS A PROFESSIONAL SERVICE FOR ALL ASPECTS OF YOUR PETS TRAVEL



### **Sherae Petlink can relocate your pet:**

- Internationally
- Interstate
- Within regional W.A. and the metro area



### **Sherae Petlink services include:**

- Pet travel crates for sale or hire
- A metropolitan and country PET TAXI service (Specialised, fully airconditioned vehicles)
- Modern pet boarding facilities



### **Sherae Petlink is**

- A local family business; has been established since 1975
- A member of Australian and International pet transport networks
- A regulated agent of DOTARS



**Our caring team at Sherae Petlink know that your pet is not just a pet, it is a member of your family.**

**Colin, Shirley and Colin Dennis Chinnery**  
**29 Batterssea Road, Canning Vale, Western Australia 6155**  
t: (08) 9455 1249 m: 0410 564 326 f: (08) 9455 2594  
e: [petlink@sherae.com.au](mailto:petlink@sherae.com.au) w: [www.sherae.com.au](http://www.sherae.com.au)