

# Canine News

Official publication of the Canine Association of WA





# HEALTH IS LIFE'S FOUNDATION

Our puppy diets are tailored to meet the growth needs of puppies from two months onwards and are available in a range of dry and wet as well as breed specific diets.



## STRONG IMMUNE SYSTEM

Helps support the development of the puppy's healthy immune system with the inclusion of specific nutrients such as vitamins E and C.



## BRAIN DEVELOPMENT

Enriched with an Omega-3 fatty acid (DHA) to help support the puppy's brain development.



## MICROBIOME SUPPORT

Combination of prebiotics (MOS) and highly digestible proteins to help promote a balance of intestinal microbiota for digestive health.



Scan QR code to join Royal Canin® Breeders Club and gain access to exclusive promotions.

[breeders.royalcanin.com.au](https://breeders.royalcanin.com.au)

\*Only available to Royal Canin Breeders Club members via the WebShop from December 1 2024 - January 31 2025. Includes Size Health Nutrition Wet and Dry Puppy Diets and Breed Health Nutrition Puppy Dry Diets in Professional or Largest available pack or bag size only. Minimum order at the WebShop 15kg. While stocks last.

## Address

602 Warton Road, Southern River WA 6110

**PHONE:** (08) 9455 1188  
**E-MAIL:** k9@dogswest.com  
**WEB:** www.dogswest.com  
**OFFICE HOURS:** 9am to 5pm (Mon - Wed, Fri)  
 10am to 5pm (Thurs)  
**PHONE ENQUIRIES:** 9am to 4pm (Mon-Fri)  
**Editor:** Ms M Norton

## Governing Council

Our councillors welcome your calls between 7.30pm and 9pm

### President

**Elected to August 2026** Ms P Campbell president@dogswest.com

### Vice President

**Elected to August 2025** Mrs H Jones vicepresident@dogswest.com

### Councillors

**Elected to August 2027** Mrs P Kelly 0412 277 113  
 Ms N Sharrett 08 9266 3139  
 Mr D Kehoe 0417 958 707

**Elected to August 2026** Mr A Crocker 0419 931 249  
 Miss R Hawkins 0478 403 016  
 Miss A Rushby 08 9455 1324

**Elected to August 2025** Mr M Wellock via office  
 Mr P Primrose 0430 839 074  
 Mr P Boekelman 0421 246522

### Deputies

**Elected to August 2025** Mrs J Sach 0409 840 808  
 Mrs S Baxter 0417 941 727  
 Mrs J Sayers 0400 471 174

**Editorial Policy** The Editor reserves the right to withhold publication of any material whatsoever. Views and opinions expressed in this magazine are those of the correspondents and contributors, and not necessarily those of the Editor, Dogs West, the printers or other contributors. Dogs West will not accept anything that is poorly written, offensive or defamatory in tone or nature and will reject subject matter which is deemed to be as not in the best interest of the Association, its policies or Code of Ethics. All material is accepted in good faith and the accuracy of the contents of any material submitted is the responsibility of the contributor. Names and addresses of contributors may be withheld from publication on request but must be supplied. While every effort is made to ensure that all material is reproduced correctly, Dogs West accept no responsibility for any error.

## copy closing date

MARCH / APRIL 2025 issue of the  
 Canine News will be at 5pm on 15TH JANUARY 2025  
 Payment must accompany all advertising copy.

## Contents

|  |         |
|--|---------|
| Advised by Dogs Australia.....           | 12      |
| Canine Notices .....                     | 5       |
| CEO Report.....                          | 2       |
| Club Notices.....                        | 16 - 17 |
| Dogs West Top Show Dog .....             | 4       |
| Governing Council News .....             | 3 - 4   |
| President Report .....                   | 2       |
| Schedules.....                           | 19 - 31 |
| State Dancing with Dogs 2024 .....       | 7       |
| Western Classic Judging Panel 2025 ..... | 23 - 24 |

## Front Cover

### WHIPPET - CH WHIPSIKAL FIGER IM SMART SC OWNED AND LOVED BY MISS K BELL

Running in the 2nd Sprintdog™ Trial to be held in WA and the 1st held on Dogs West Grounds.

Sighthounds excel at this sport, but it is open to all breeds who all love to chase.

Photo Credit to the amazing Jodie Grieve Photography



# CEO Report



As we all emerge from Festive Season's food comas and sunny days, I hope everyone is feeling refreshed and ready for 2025.

The Dogs West team's focus for 2025 is targeting process efficiencies and launching the new website. Strategically, my focus is on researching and developing new income sources and finalising sponsorship contracts. There is also important work to be done reviewing the budget with the Finance Committee and Governing

Council, including the review of Fees and Charges in preparation for the draft budget process.

I look forward to working with Governing Council on these actions that aim to improve the Association's long-term sustainability.

**Marzel Norton**  
**CHIEF EXECUTIVE OFFICER**

# President Report



As the summer heat settles in I remind all our Members to look after their dogs and themselves during the summer months. Heat can be very challenging; please keep yourselves and your dogs hydrated and protected from the sun.

## Special General Meeting 5 February 2025

All Members are reminded of this meeting in February to consider the sale of a small portion of our land to the City of Gosnells for Lakey Street intersection road works. A quorum is required so

please come along and cast your vote.

## Matters of Governance

Following the Governing Council elections in August, Council appointed a new Chair of the Governance pillar who has extensive experience in this area. Governing Council has enabled the appointment of more Members to our Governance committees giving more flexibility and lightening the load on these Members who are also volunteers.

Work has been done and is continuing to review all our Governance processes and, with more resources in all stages of our Governance structure now, the goal is to streamline the work, provide greater transparency with improved timelines for consideration and decisions on matters.

The review of the Rules and Regulations is an ongoing project which has been impacted from time to time, but we are committed to its completion.

Governing Council is committed to ensuring that our Governance processes are fair and transparent whilst following our Constitution and Rules and Regulations.

## Annual Budget Review

The Finance Committee has begun the annual budget review that takes place halfway through each financial year. The focus is on understanding our income and expenditure for the previous 6 months and to review any budgets that show significant variance with the figures in the adopted budget.

The adopted budget shows anticipated income and expenditure for that year, based on the outcomes of previous budgets, including projected cash flows.

During the 2024 AGM, a question was raised regarding the budgeted amount for penalty income. As noted in the AGM minutes, the budget includes an estimate for penalty income; this is normal practice and reflects the historical pattern of receipts. It is important to clarify that this figure is not a target but rather a forecast of income we typically receive each year.

**Pamela Campbell**  
**PRESIDENT**



## NOTICE OF SPECIAL GENERAL MEETING SPECIAL GENERAL MEETING OF MEMBERS

of the Canine Association of Western Australia Inc will be held on **WEDNESDAY 5TH FEBRUARY 2025 at 7.00PM**

1. **APOLOGIES**
2. **BUSINESS OF MEETING**

Governing Council resolved on 23 October 2024 that a Special General Meeting be called regarding proposed sale of land to the City of Gosnells.

It was Moved:

**THAT** the sale of a portion of land measuring 103.28m<sup>2</sup> (subject to survey) to the City of Gosnells currently owned by the Canine Association of WA, as indicated on the below diagram, located within the southern corner of the landholding at the intersection of Ranford Road and Lakey Street, Southern River, be approved.

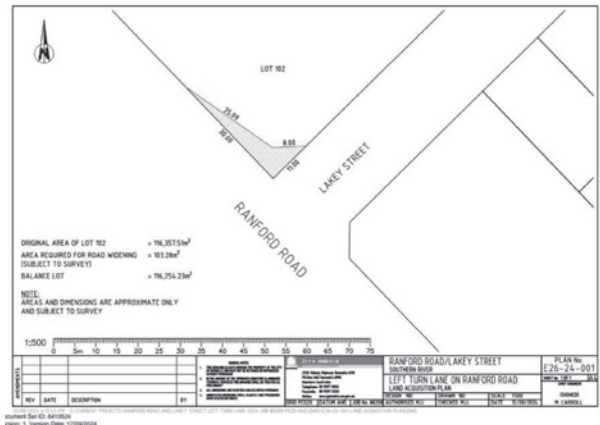

**THAT** the Canine Association of WA accepts the offer proposed by City of Gosnells for the amount of \$15,000 (fifteen thousand dollars) as full and final compensation for the identified portion of land.

**THAT** City of Gosnells pay for removal and replacement of existing fence, along the road reserve boundary of 602 Warton Road. City of Gosnells to coordinate the process of the subdivision and meet all costs associated with the carriage of this matter, including subdivision, legal, stamp duty and statutory fees but excluding any adjustment to rates and taxes at transfer.

## Rationale:

The land is required for the purposes of road widening and upgrade to the intersection of Ranford Road and Lakey Street being undertaken by the City Of Gosnells.

The Land Administration Act 1997 allows for the acquisition of land without agreement, commonly referred to as compulsory acquisition, if no agreement is reached between the parties.

The Special Meeting is to comply with the constitution of the Canine Association of WA (Inc) at Section 19- Powers of the Governing Council.

19.1.8 Sell land or any interest therein but only by resolution at a General Meeting provided notice of motion shall be given by the Member proposing to move the same to the Administrative Officer in writing, at least 90 days prior to the meeting and notice thereof shall have been included in the notice convening the meeting at which the motion was to be dealt with.



Minutes of a meeting of Governing Council held 18th September 2024

## BUSINESS ARISING

### Inspection Requests

The CEO discussed regulation amendments need to be considered around the process of inspections and related matters. Office to liaise with Rules and Regulations Committee and Governance Chair to progress.

### Bar

Based on the updated information provided, a suitable volunteer be approved and inducted as bar manager to operate the bar, **on a volunteer basis only**, for darts evenings and occasional dog events.

The CEO to progress an option for EFTPOS availability for the bar.

## MOTIONS ON NOTICE

CAWA Regulations Section B - B24

Amendment to CAWA Regulations Section B - B24 Cancellation or Postponement of Sanctioned Events (see Canine Notices for full wording)

## COMMITTEE BUSINESS

### Administration Items

AGM Minutes and Draft Constitution

THAT the CAWA Constitution be amended in accordance with resolutions voted and adopted by members at the Annual General Meeting of 28 August 2024.

### Executive Committee - Minutes 11 September 2024

#### BMC Concept

That the entrance closest to Warton Rd is not accepted.

THAT the following comments be referred in writing to BMC:

- Dogs West objects to the adjusted one-way exit closest to Warton Road.
- This entry is still not functional and will be problematic. Dogs West recommends the removal of this exit.

### Appointment of Committee Chairs

- P Kelly be appointed as Chair of the Events Committee for a 12 month term.
- P Kelly be appointed as the Executive Committee Member for a 12 month term.
- P Campbell be appointed as Chair of the Finance & Infrastructure Committee for a 12 month term.
- N Sharrett be appointed as Chair of the Governance Committee for a 12 month term.
- H Jones be appointed as Chair of the Training Committee for a 12 month term.

## CORRESPONDENCE

### DOGS AUSTRALIA

#### Items for Noting

- Judges Contract
- Dogs Aust/CDA Canine Disc Agreement
- Breeds Eligible for Herding Program Update
- FCI World Challenge in Finland 2025

## GENERAL BUSINESS

- Weekend set up

A Crocker advised the ring set up wasn't pegged down last week. Clubs are responsible for getting their tables/ramps and must put them back after use.

Gazebos and 'Dogs West' tops to be quality checked and assessed for replacement.

- Conformation

Possibility of a Dogs West representative at events to improve 'culture' to be investigated.

Dogs SA; Dogs NSW, Dogs VIC regs to be looked at for examples.

- Dogs Australia Urgent Meeting - Grooming Competition Update. H Jones advised her attendance and gave an update on the competition progress.

## MINUTES OF A MEETING OF GOVERNING COUNCIL

held 23 October 2024.

## BUSINESS ARISING

### Club Forum

Discussion regarding a Club Liaison person being appointed as part of the Events Pillar. It was agreed that the Chair of Events consider and progress as they see fit.

### ATO Not for Profit Annual Self Reporting

Reminder to Clubs to ensure they are meeting requirements of Incorporations Act, and ATO reporting. ATO to be approached about the possibility of a representative coming to give information to clubs at the upcoming club forum.

## MOTIONS ON NOTICE

Amendments to CAWA Regulations Section B23 - Extreme Weather policy.

Following discussion and withdrawal of the motion, it was agreed that the amendments be further considered. All councillors to provide feedback to P Kelly and the motion be sent to Geraldton Dog Club for comment prior to resubmission.

## COMMITTEE BUSINESS

### Executive Committee - Minutes October 2024

#### Crufts 2025 Qualifying Shows

Dogs West currently have the 3 Western Classic events nominated.

It was decided that the 2 WA Kennel Club 'Winter Festival' shows in July 2025 be nominated as additional Crufts Qualifying events, with the rationale of WAKC being the oldest established club in WA.

#### Ground Maintenance

Discussion regarding the issues following the coring. Ongoing discussion and advice being sought. The golf course maintenance team had been on standby and acted quickly to assist with the situation. The contractors are providing further advice for future planning. The 2026 Calendar will be looked at to reduce impact. A disclaimer to be considered for clubs/hirers of the grounds.



# Governing Council News

## Ratification of Working Party Co-ordinators

| Committee     | Chair      | Working Party       | Co-ordinator                     |              |            |
|---------------|------------|---------------------|----------------------------------|--------------|------------|
| Events        | P Kelly    | Agility             | G Brindley                       |              |            |
|               |            | Canine Fund Raisers | J Sach                           |              |            |
|               |            | Celebration of Best | J Sayers                         |              |            |
|               |            | Club Forum          | P Kelly & H Jones                |              |            |
|               |            | DWD & Tricks        | A Houston                        |              |            |
|               |            | Junior Handlers     | P Kelly                          |              |            |
|               |            | Measurement         | D Rose                           |              |            |
|               |            | Obedience           | M Pitts                          |              |            |
|               |            | Retrieving National | A Bartram                        |              |            |
|               |            | Retrieving State    | A Deasy                          |              |            |
|               |            | Western Classic     | A Crocker                        |              |            |
|               |            | Training            | H Jones                          | Agility      | G Brindley |
|               |            |                     |                                  | Conformation | S Mallia   |
|               |            |                     |                                  | 1 - S Baxter |            |
| 2 - S Honnery |            |                     |                                  |              |            |
| 3 - N Ryan    |            |                     |                                  |              |            |
| 4 - A Beattie |            |                     |                                  |              |            |
| 5 - L Irvine  |            |                     |                                  |              |            |
| 6 - G Ball    |            |                     |                                  |              |            |
| 7 - K Mansell |            |                     |                                  |              |            |
| DWD           | J Houston  |                     |                                  |              |            |
| Earth Dog     | B Walkey   |                     |                                  |              |            |
| Field Trial   | C Thompson |                     |                                  |              |            |
| Herding       | P Schurmer |                     |                                  |              |            |
| Lure Coursing | D Simpson  |                     |                                  |              |            |
| Obedience     | D Hyde     |                     |                                  |              |            |
| Retrieving    | H Ellis    |                     |                                  |              |            |
| Scent work    | T O'Neill  |                     |                                  |              |            |
| Sled Dog      | R Wallace  |                     |                                  |              |            |
| Stewards      | A Crocker  |                     |                                  |              |            |
| Tracking      | V Pethrick |                     |                                  |              |            |
| Trick Dog     | J Houston  |                     |                                  |              |            |
| Finance       | P Campbell |                     |                                  |              |            |
| Marketing     | TBA        | Member Education    |                                  |              |            |
|               |            | Promotions          |                                  |              |            |
|               |            | Dogs West Open Day  |                                  |              |            |
| Governance    | N Sharrett | Breeders' Education | C Storrs                         |              |            |
|               |            | Rules & Regulations | P Campbell<br>A Rushby & D Kehoe |              |            |

## Finance & Infrastructure Committee -

### LKC Abandonment Profit & Loss

The full lighting fees, and levies relating to refunded entries, be credited to the club.

### City of Gosnells - Valuation Report

Dogs West to call a Special General Meeting of members to present a motion for the sale of land corner of Ranford Road and Lakey Street, Southern River for the development of a slip road. Date to be confirmed by the CEO.

## Earthdog site

Discussion regarding proposed 21m x 18m area for permanent use. The Dachshund Club of WA have offered to pay for fencing at 1.2m high.

Agreed that a 21m x 18m area next to the emergency Ranford Road exit gate to be considered.

## CORRESPONDENCE

### Telecommunication Tower

The President advised she had met with the company handling the proposal and discussed the proposed site and our approval process including the consultation of our members. All costs and legal fees to be met by the developers.

Agreed that the telecommunication tower proposal be agreed to in principle and negotiations to be progressed.

## GENERAL BUSINESS

### Membership Rollover dates

The CEO advised that the usual 1<sup>st</sup> October rollovers of financial memberships had been delayed due to necessary checks across the accounting software and the National Database. To ensure no member is unfairly disadvantaged, CEO requested A11.2 and R1.11.1 be suspended until 30 October with the rollover to occur on 1 November.

It was approved that Regulations A11.2 and R1.11.1 be suspended until 31 October 2024.

## TOP SHOW DOG 2024-2025 TO 31/10/2024

|  |               |
|--|---------------|
| <b>SUP CH ARJAI HEART OF GLASS</b><br>Whippet  | <b>3440</b>   |
| <b>AM &amp; CAN CH CH MAR-K N STARYANKS TIME TO DREAM (IMP USA)</b><br>Cocker Spaniel (American) | <b>1559</b>   |
| <b>CH OCHAYE THE TREBLEMAKER</b><br>Australian Shepherd  | <b>1134.5</b> |
| <b>SUP CH KILWARRIN PLAYING ON</b><br>Shetland Sheepdog  | <b>850.5</b>  |
| <b>CH CRISNICK MARIKA</b><br>Saluki  | <b>715.5</b>  |
| <b>CH ONAHI ATTICUS (AI)</b><br>Staffordshire Bull Terrier                                       | <b>682.5</b>  |
| <b>SUP CH INT CH A20</b><br><b>CH PUKAWIDGEE THE MOON IN WINTER</b><br>Border Collie             | <b>658</b>    |
| <b>CH JENUIN LOVELYRITA</b><br>Poodle (Mini)   | <b>549</b>    |
| <b>CH LUNASEA BIG BUCKS (AI)</b><br>Samoyed  | <b>519</b>    |
| <b>CH CAVASHON CHASING FAME</b><br>Cavalier King Charles Spaniel                                 | <b>495</b>    |



CAWA Regulation B 24 be amended by the addition of –

## B24 Postponing or Cancellation of Sanctioned Events

### 24.1 Postponing of Sanctioned Event before commencement:

24.1.1 If a Sanctioned Event is postponed before its commencement, then any exhibitor fees paid by an exhibitor to participate in that Sanctioned Event shall be credited towards the exhibitor fees for the rescheduled Sanctioned Event.

24.1.2 If an exhibitor who paid exhibitor fees to attend the postponed Sanctioned Event notifies the Sanctioned Event organiser that the exhibitor is unable to attend the rescheduled Sanctioned Event, within 7 days of receiving details of the rescheduled Sanctioned Event, then the exhibitor shall be entitled to a full refund of the exhibitor fees paid for the postponed Sanctioned Event.

24.1.3 Subject to regulation B24.1.2, if an exhibitor who paid exhibitor fees to attend the postponed Sanctioned Event does not attend the rescheduled Sanctioned Event, then the exhibitor will be disqualified and or the exhibit marked absent under regulation B23.3.5 and shall not be entitled to a refund of any exhibitor fees that were credited under regulation B24.1.1.

24.1.4 If the postponed Sanctioned Event is not held within 6 months of the postponement, then the exhibitor shall be entitled to a full refund of the exhibitor fees paid for the postponed Sanctioned Event.

### 24.2 Cancellation of Sanctioned Event prior to commencement:

If a Sanctioned Event is cancelled before its commencement, then the exhibitor shall be entitled to a full refund of the exhibitor fees paid to participate in that Sanctioned Event.

### 24.3 Cancellation of Sanctioned Event during event:

If a Sanctioned Event is cancelled after the Sanctioned Event has commenced:

24.3.1 the exhibitor shall be entitled to a full refund of the exhibitor fees paid for the Sanctioned Event;

24.3.2 the exhibitor shall not be entitled to be awarded any points, score or qualification that may have been awarded during the cancelled Sanctioned Event before its cancellation;

24.3.3 Any event incident, complaint, breach of the regulations or Code of Ethics or other disciplinary matters arising from the cancelled Sanctioned Event shall be unaffected by the cancellation and shall be dealt with under the Regulations.

## Governance Committee – Determinations

20/08/2024

- Ms K Vale - Guilty of a Breach of R02.2, R02.3, & R02.10. The penalty is that DNA results for both litters from 2022 & 2023 must be submitted along with correct registration paperwork to Dogs West within 12 Weeks of this hearing. All transactions will be suspended until paperwork is corrected. Ms Vale must pay all back penalties and costs applicable to the reregistration of both litters.

27/08/2024

- Ms J Sheppard - Guilty of a breach of Regulations HM2.2, HM2.6 The Penalty is a 6 Month Suspension, with 3 Months set aside. A Good Behaviour Bond will be in place for 12 Months from the date of the hearing, and a fine of \$350.

27/08/2024

- Mrs S Galvin - Guilty Breach Dogs Australia Rule 6 Part 6 8.12.2. The Penalty is a \$900 Fine. The Litter is to be placed on the Limited Register, Flagged never to be upgraded.

10/09/2024

- Ms M Beyer - CH A20. CH. KAITLER CRY ME A RIVER, Reg No 2100562712 - Guilty Breach A43.4 and A44.3. The Penalty is a 2 Month Suspension from the date of the incident 20th July 2024, successful completion and pass of a temperament test, and \$100 fine.

## Governance Committee - Determinations

### P&D

1/10/2024

- Mr G Spagnolo & Mr C & Mrs J Warren - CH. DRIFTWAY IMPERIAL ENVOY, Reg No 2100366723 - Breach of Regulations A43.4 and A44.3. Penalty of two (2) month suspension and \$100 fine.

8/10/2024

- Mrs S Thomas & Mrs T Jarrett - Breach of HM2.20. Penalty of \$1000 fine, required to pass Part A Breeders exam before registering another litter, puppies placed on the Limited Register, flagged never to be upgraded.
- Mrs L Lyster - Guilty of a breach of Regulation HM2.20. Penalty of \$1200 fine, required to pass Part A Breeders exam before registering another litter, puppies placed on the Limited Register, flagged never to be upgraded.

15/10/2024

- Ms H Williams - Breach of Dogs Australia Regulations Part 6.8.9.1 & 8.17.2. Penalty of \$1000 fine. All required health testing results to be submitted to Dogs West within 5 business days of outcome.

### APPEALS BOARD

17/09/2024

- Ms T Mol - The penalties imposed by the P&D tribunal on 16th July 2024 be varied as follows: The penalty of 3 months suspension is not set aside, it's imposed from the 16th of July 2024 to the 16th of October 2024. The good behaviour bond is removed. There is a fine of \$150
- Ms T Mol - The penalties imposed by the P&D tribunal on 16th July 2024 be varied as follows: the 6 month suspension handed down by the P&D stands, to be served consecutively, beginning on the 16th of October 2024 to the 16th of April 2025. There is a fine of \$350.
- Ms T Mol - The penalties imposed by the P&D tribunal on 16th July 2024 be varied as follows: The penalty imposed is a 12 month suspension to be served consecutively, beginning on the 16th of April 2025 to the 16th of April 2026. There is a fine of \$350.

### OTHER MATTERS

14/05/24

- Ms J Versteeg  
Breach of Regulation HM2.2 and HM2.3  
Case and charges dismissed and expunged

# SPRINT DOG™

a sport that  
every breed  
of dog can  
enjoy!

Miku - Boormagic Shining Star JD.  
RN. SWN. CAA - M Boom



Photo Credit: Jodie Grieve Photography



Kuma - Ch. Neut Ch. Dawnus in a League of Bear Own  
RN. ET. SWATD. TK. S. CAM - Owner M Boom



Doris - Isilwane Bessid Union of Souls - Owner G House

## What is SprintDog™?

SprintDog™ is a brand new Dogs Australia recognised discipline (accepted as of 1/7/24) based loosely around the American Kennel Club's sport called FastCAT. Dogs are timed running down a 100m bunting chute after a lure. They run two times, the time they take to complete the 100m is averaged over the two runs and a relative km/h speed is calculated. Points are then allocated based their speed and titles are granted based on the accumulation of points.

SprintDog™ allows for any breed to participate and dogs are given a handicap rating based solely on their height with dogs under 30cm receiving a handicap of 1.5 (so the points they earn based on speed is multiplied by 1.5). Dogs between 30cm and under 45cm receive a handicap of 1.25 and dogs measuring 45cm and over receive a handicap of 1.

Western Australia has two clubs currently running events- West Coast Dog Sports and The Whippet Club of WA. Both held successful try-out sprint-style events prior to SprintDog™ becoming an official and heavily fundraised for associated equipment required. Many of their committee members undertook Judge, Driver and SprintMaster training to be ready for their first Official trials.

Our first SprintDog™ All Breeds official trials in W.A. were held on the 2nd Nov (WCDS) 9th and 16th of November 2024 (WCWA) with over 80% of run slots entered within 36hrs of entries

opening. These 3 trials not without their challenges, resulted in several dogs from multiple groups being able to now hold the title of SprintDog™ Novice having accumulated the points required.

Our SprintDog™ exhibitors have come from many different disciplines – Showing, Obedience, Agility and Lure Coursing – with different breeds representing all groups gracing the 100m chute. From a tiny Griffon Bruxellois and a speedy Cardigan Corgi, right through to German Shepherd Dogs and of course Whippets and Saluki.

Being in positions to watch many of the dogs run, the Working Party members and including myself, clearly saw how much the majority of dogs LOVED the run down the chute and feedback has been extremely positive. SprintDog™ promotes many of the core values of Dogs Australia- spending quality time with our dogs, rewarding health, fitness and individual milestones.

Its popularity is clearly evident around the country and our W.A. clubs have been working hard to schedule more trials for early 2025.

If you are interested in finding out more SprintDog™ WA has a FaceBook page where you can ask questions and find out more about upcoming events.

Tally- Ho!

Gina House

W.A. SprintDog™ Representative.



# State Dancing with Dogs 2024

**Eukanuba** 



A huge thank-you to our major sponsor Eukanuba and donations from Midland Dog Training Club and Harvey Norman that made the trophy table for the State Titles look just fabulous. We had a Halloween theme of Trick or Treat perfect for Trick tests.

To the judges, stewards, my committee and everyone that helped on the night a huge thank you, it sometimes feels as though you need an army to run these events but with everyone joining in the night ran seamlessly.

The quality of the work in the ring was fabulous with dog and handler teams really producing excellent rounds making those top three spots really hard to achieve.

Huge congratulations to you all for showing your dogs off in a wonderful and positive way, superb and gentle handling was on display in all rings with many achieving titles on the night which is fantastic. The atmosphere around the rings was superb and such great sportsmanship made for a super night.

## Our winners were:



**STARTER:** Dryandra Dibley Doodah with Rachel White



**NOVICE:** O GR CH FR GR CH HTM GR CH Noblestarzz Chase the Ace RM TK.S with Jill Houston gaining a perfect score



**INTERMEDIATE:** TRI CH (R)(FS) FS GR CH AG CH 300 HTM CH Ubique Don't Walk Away TK.A with Amanda Houston gaining a perfect score



**ADVANCED:** Lola CDX RAE RM TKA ADX JDO JDX SPD SD with Heather Wheatley

Plans are already in place for next years States in the meantime enjoy your dogs. **Amanda Houston**

# SUMMARY OF THE DOGS AUSTRALIA ANNUAL GENERAL MEETING & BOARD MEETING

At the recent Annual General Meeting of the Australian National Kennel Council Limited held in Brisbane:

## 1. Election of ANKC Ltd Executive

- Mr Hugh Gent OAM was re-elected unopposed as President for a three-year term from 19 October 2024;
- Ms Pam Campbell was elected unopposed as Vice President for a one-year term from 19 October 2024;
- Mr David Sales was re-elected unopposed as Treasurer for a one-year term from 19 October 2024;
- Mr Brian Parker was re-elected as a member of the Executive Committee for a one-year term from 19 October 2024.

## 2. Increase to Overseas Judges Application Approval Fees

It was resolved that the fees for Overseas Judges approvals be set as follows effective from 1 July 2025:

- \$121.00 (incl GST) – (If lodged 9 months prior to the show)
- \$231.00 (incl GST) – (If lodged less than 9 months prior to the show)
- \$33.00 (incl GST) – (new fee applicable for each request to amend an existing approval)

## 3. ANKC Ltd Constitution – Amendment to Part 1 Objects & Related Matters, Clause 3(t)

It was resolved that the Constitution of the Company be amended by as follows:

THAT the Constitution of ANKC Ltd, Part 1: Objects & Related Matters, Clause 3(t), be amended as follows:-

Currently reads:-

- (t) *To collect, verify and publish information relating to Dogs registered in the Register of Associate Dogs and of Exhibitions of such Dogs.*

Amended to read:-

- (t) *To collect, verify and publish information relating to Dogs registered in the Register of Associate **and Sporting** Dog sand of Exhibitions of such Dogs.*

This amendment is effective from 1 January 2025.

## 4. ANKC Ltd Constitution – Amendment to Part II Objects & Related Matters, Clause 9: Definitions and Interpretation

It was resolved that the Constitution of the Company be amended by as follows:

THAT the Constitution of ANKC Ltd, Part II: Objects & Related Matters, Clause 9: Definitions and Interpretation, be amended by the inclusion of an additional Definition for "Sporting Register Dogs", as follows:-

### 9. Definitions and Interpretation

***"Sporting Dog" means a Dog that is registered with a Dogs Australia recognised Working Dog Association or Kindred Body that caters for Working, Sporting or Performance Dogs.***

This amendment is effective from 1 January 2025.

At the October 2024 Dogs Australia Board meeting, Directors resolved/ considered the following:

## 1. \*Regulations Part 2 – Judges

It was resolved that Regulations Part 2 – Judges, Section 3 be amended as follows:

Currently reads:

- 3.2 The number of dogs any one judge may judge on any day (excluding Group and General Specials) is 250 exhibits, except in extenuating circumstances with the prior approval of the judge

and the Member Body. (09/71) (Amended 10/12 – 7.5.3, 10/13 – 5.6.4) (Amended 10/17, 7.5.7 – Effective 01/01/18)

Be amended to read:

- 3.2.1 The number of dogs any one judge may judge on any day **where that judge is only contracted to judge no more 1 Group** (excluding Group and General Specials) is 250 exhibits including Sweepstakes Classes, except in extenuating circumstances with the prior approval of the judge and the Member Body. (09/71) (Amended 10/12 – 7.5.3, 10/13 – 5.6.4) (Amended 10/17, 7.5.7 – Effective 01/01/18)

- 3.2.2 Where a Judge is contracted to judge more than 1 Group on any day (excluding Group and General Specials) is 200 exhibits including Sweepstakes Classes, except in extenuating circumstances with the prior approval of the judge and the Member Body.**

These amendments will be effective from 1 July 2025.

## 2. \*Regulations Part 5 – Conformation Shows

It was resolved that Regulations Part 5 – Conformation Shows Section 10.12 be amended as follows:

Currently reads:

### Section 10.12 Sire and Dam of Merit (Added 06/24, 5.4 - effective 01/01/ 2025)

- 10.12.1 Sire of Merit (SOM) - A dog that has produced at least ten (10) Conformation Champion offspring.
- 10.12.2 Dam of Merit (DOM) - A bitch that has produced at least five (5) Conformation Champion offspring.
- 10.12.3 At least 1 of the conformation Champion titles (CH, GRCH, SUPCH, CIB, A2O) must have been awarded after the implementation date (01 January 2025).

Be amended to read:

### Section 10.12 Sire and Dam of Merit (Added 06/24, 5.4 - effective 01/01/ 2025)

- 10.12.1 Sire of Merit (SOM) - A dog that has produced at least ten (10) Conformation Champion offspring.
- 10.12.2 Dam of Merit (DOM) - A bitch that has produced at least five (5) Conformation Champion offspring.
- 10.12.3 At least 1 of the conformation Champion titles (all conformation titles are included) must have been awarded after the implementation date (01 January 2025).

These amendments will be effective from 1 January 2025.

## 3. \*Regulations Part 6 – The Register & Registration

It was resolved that Regulations Part 6 – The Register & Registration Clauses 6.3.4.3 and 6.3.4.9 be amended as follows:

Currently reads:

- 6.3.4.3 Effective from 1 January 2016  
no 'Merle' Chihuahuas can be registered on any register and a 'Merle' Chihuahua imported into Australia cannot be registered on any register. (10/15, 6.4)

Be amended to read:

- 6.3.4.3 Effective from 1 July 2025  
Merle, Chihuahuas can only be registered on the Limited Register and notated "Never to be upgraded" once proof of breed purity and parentage has been confirmed by DNA profile.

# SUMMARY OF THE DOGS AUSTRALIA ANNUAL GENERAL MEETING & BOARD MEETING *cont...*

Currently reads:

6.3.4.9 Effective from 1 July 2021

No 'Merle' French Bulldogs can be registered on any Dogs Australia register and a 'Merle' French Bulldog imported into Australia cannot be registered on any register. No 'Long Coat or Hairless' French Bulldogs can be registered on any Dogs Australia register. (Added 02/21, 5.2)

**Be amended to read:**

6.3.4.9 Effective from 1 July 2025

Merle, long coat and hairless French Bulldogs can only be registered on the Limited Register and notated "Never to be upgraded" once proof of breed purity and parentage has been confirmed by DNA profile.

These amendments will be effective from 1 July 2025.

#### 4. \* Regulations Part 6 – The Register & Registration

It was resolved that Regulations Part 6 – The Register & Registration Clause 3.2 (d) be amended to remove the wording 'and c' in the second last row and change DAWR to DAWF as noted below:

d. *Proof of Shipment from the country of origin to Australia such as transportation documents "Airway Bill" OR an Authorised Agency under the Bio Security Act 2016, Bio Security Release form (b b ~~and c~~ above are not required if you have the DAWF DAWR release)*

These amendments will be effective immediately.

#### 5. \* Regulations Part 6 – The Register & Registration

It was resolved that Regulations Part 6 – The Register & Registration Section 7 be amended as follows:

##### Insert New Clause 7.5

7.5 Multi Champion

7.5.1 Dogs awarded four or more Champion Titles one title must be a Conformation Champion the other titles from any three or more of the other ANKC Ltd recognised disciplines shall be granted the title "Multi Champion" and the title shall appear before the name of the dog with the other discipline Titles indicated in brackets e.g. M.CH. [O] [T] [TS]

7.5.2 In the case of an application for a "Multi Champion" where the Neuter Champion replaces the Conformation Champion the title "Multi Champion" shall be granted and the title shall appear before the name of the dog with the other discipline titles indicated in brackets e.g. M.CH. (Neuter) [O] [T] [TS]

Consequential Changes – Renumbering of existing Rule 7.5 as 7.6 (and associated sub-rules now 7.6.1, 7.6.2).

##### Insert New Clause 7.7

7.7 Triple Grand Champion

7.4.1 Dogs awarded three Grand Champion Titles one title must be a Conformation Grand Champion the other titles from any two of the other ANKC Ltd recognised disciplines shall be granted the title "Triple Grand Champion" and the title shall appear before the name of the dog with the other discipline Titles indicated in brackets e.g. TRIPLE GR. CH. [O] [T] [TS]

7.4.2 In the case of an application for a "Triple Grand Champion" where the Neuter Grand Champion replaces the Conformation Grand Champion the title "Triple Grand Champion" shall be granted and the title shall appear before the name of the dog with the other discipline titles indicated in brackets e.g. TRIPLE GR. CH. (Neuter) [O] [T] [TS]

##### Insert New Rule 7.8

7.5 Multi Grand Champion

7.5.1 Dogs awarded four or more Grand Champion Titles one title must be a Conformation Grand Champion the other titles from any three or more of the other ANKC Ltd recognised disciplines

shall be granted the title "Multi Grand Champion" and the title shall appear before the name of the dog with the other discipline Titles indicated in brackets e.g. M.GR.CH. [O] [T] [TS]

7.5.2 In the case of an application for a "Multi Grand Champion" where the Neuter Grand Champion replaces the Conformation Grand Champion the title "Multi Grand Champion" shall be granted and the title shall appear before the name of the dog with the other discipline titles indicated in brackets e.g. M.GR.CH. (Neuter) [O] [T] [TS]

Consequential Changes – Renumbering of existing Rule 7.6 as 7.9 (and associated sub-rules now 7.9.1, 7.9.2).

These amendments will be effective from 1 January 2025.

#### 6. \* National Code of Practice of Responsible Dog Ownership

It was resolved that the National Code of Practice of Responsible Dog Ownership be amended as follows:

Currently reads:

Breeding

11. A member shall breed primarily for the purpose of improving the quality and / or working ability of the breed in accordance with the breed standard, and not specifically for the pet or commercial market.

Amend to read:

Breeding

11. A member shall breed primarily for the purpose of improving **and / or maintaining the health**, quality and/or working ability of the breed, **and for breed preservation**, in accordance with the breed standard, **and not specifically for the pet or commercial market**.

These amendments will be effective from 1 January 2025.

#### 7. \* Regulations Part 9 – Non Resident Judges

It was resolved that Regulations Part 9 – Non Resident Judges Sections 1 and 2 be amended as follows:

##### 1. General Regulations – All Judges

1.1 A Non Resident Judge must be able to verbally communicate with exhibitors to a degree that their directions and decisions are clearly understood or have a competent interpreter.

1.2 If a Non-Resident Judge is unable to read English, the Club Affiliate or Organisation conducting the event is to provide an assurance that all ANKC Ltd Rules, Regulations, Policies, Procedures and breed standards have either been translated in writing into a language understood by the Non-Resident Judge or communicated. **The assurance, signed by both the Affiliate or Organisation and the judge, must accompany the application.**

1.3 The Affiliate conducting the show must have some knowledge of the Non Resident Judge and their background and ability to judge.

##### 2. Regulations – Conformation Judges

2.1 ~~A Non-Resident Judge must be approved and have awarded in their Country of Residence Challenge Certificates, or their equivalent to a minimum of 70% of the Major breeds\* in each group as per the ANKC Ltd recognised Group/Breed list. A judge approved to judge 70% of the major breeds within a Group may judge the whole or part of the Group if split. (05/05) (Amended 10/22, 5.2, Effective 01/01/2023)~~

2.1 **Unless forbidden by the Regulations of their Country of residence, for a Non-Resident Judge to be approved to judge Group Specials in Australia, but not the individual breeds for which they are not approved at breed level, they must be approved and have awarded in their Country of Residence Challenge Certificates or their equivalent, to a minimum of 70% of the Major breeds\* in each group as per the ANKC Ltd recognised Group/Breed list.**

# SUMMARY OF THE DOGS AUSTRALIA ANNUAL GENERAL MEETING & BOARD MEETING cont...

**\*Major Breed** a breed that has an average of 60 plus registrations over the last 3 years as recorded on the Dogs Australia Website.

2.1.1 Best in Show at Championship or CACIB Shows can only be judged by judges who are approved to judge Best in Show in their Country of Residence, provided that judge is approved by ANKC Ltd to judge at least 4 Group Specials in Australia. Alternatively, should a judge from a non FCI Country be able to judge 70% of the Breeds in each of the 7 Groups as per the ANKC Ltd recognized Group/Breed list, the ANKC Ltd may then grant permission for that judge to judge Best in Show. FCI Judges Regulation 2 e prevents this alternative being applied to FCI Judges.

## Delete current 2.2 as it is a duplication of current 2.1

2.2 ~~A Non-Resident Judge must be approved and have awarded in their Country of Residence Challenge Certificates, or their equivalent, to a minimum of 70% of the Breeds in each group as per the ANKC Ltd recognised Group/Breed list. A judge approved to judge 70% of the breeds within a Group may judge the whole or part of the Group if split. (05/05)~~

2.2 Notwithstanding the provisions in 2.1 the following Regulations are currently applied by individual National Canine Organisations.

## FCI

In accordance with FCI Show Regulations 2 e, judges from FCI National Canine Organisations may under no circumstances agree to judge a breed at any show for which they are not approved by their own NCO (National Canine Organization) and for which they are not listed in the FCI Judges Directory. The same applies for judging at Best in Group and Best in Show level.

When seeking approval to judge at an FCI International Show in Australia, a Non-Resident Judge may only apply to award the CACIB to breeds for which they are individually listed in the FCI Judges Directory, failing to comply with this requirement will result in the FCI invalidating the confirmation of the CACIBs incorrectly awarded. For non CACIB breeds listed in Appendix A to these Regulations, including the Australasian Bosdog, Murray Valley Retriever and Tenterfield Terrier, approval may be granted to award Challenges after the judge completes an ANKC Ltd Open Book Examination\* on those breeds.

## Canadian Kennel Club (CKC)

CKC Licensed judges are permitted to judge at Championship Shows in foreign countries and issue Challenge Certificates only for breeds that they are licenced for in Canada.

For breeds that are not recognised in Canada, that are listed in Appendix A to these Regulations, including the Australasian Bosdog Murray Valley Retriever, and Tenterfield Terrier, approval may be granted to award Challenges, after the judge completes an ANKC Ltd Open Book Examination\* on those breeds.

At FCI International CACIB Shows CKC judges are only allowed to judge and award CACIB's to the breeds that they are approved to judge at Championship Shows in Canada. For breeds that are not recognised in Canada but are recognised by both ANKC Ltd and the FCI on a definitive basis, and are listed in Appendix A to these Regulations, including the Australasian Bosdog Murray Valley Retriever, and Tenterfield Terrier, approval may be granted to award Challenges, after the judge completes an ANKC Ltd Open Book Examination\* on those breeds.

## The Royal Kennel Club (UK)

Where an applicant is approved by the Royal Kennel Club, to judge a group or Groups at Championship Show level, and has Open Show experience or has issued Challenge Certificates outside England, subject to compliance with 2.1, may be approved to judge at Group level in

Australia for those groups/breeds so qualified, subject to the Non-Resident Judge providing the details required, listed as follows:

- (a) Date of Open / FCI / Green Star Shows
- (b) Name of Show
- (c) List of Breed/s judged
- (d) Number of Dogs judged in each Breed
- (e) List of "any other variety" breeds judged together with the number of dogs in each breed judged. The above information is to be provided with the initial application for approval.

At FCI International CACIB Shows RKC judges are only allowed to judge and award CACIB's to the breeds that are recognised by the FCI on a definitive basis and that they are approved to judge and award Challenges to at Championship Shows in the United Kingdom.

For breeds that are not recognised by the Royal Kennel Club, listed in Appendix A to these Regulations, including the Australasian Bosdog, Murray Valley Retriever and Tenterfield Terrier, approval may be granted to award Challenges after the judge completes an ANKC Ltd Open Book Examination\* on those breeds.

## American Kennel Club (AKC)

AKC Licensed judges are permitted to judge at Championship Shows in overseas countries and issue Challenge Certificates only for breeds that they are licenced for in the USA. For Miscellaneous and FSS (Foundation Stock Service Breeds) and breeds that are not recognised by the AKC, listed in Appendix B to these Regulations including the Australasian Bosdog, Murray Valley Retriever and Tenterfield Terrier, approval may be granted to award Challenges after the judge completes an ANKC Ltd Open Book Examination\* on those breeds.

At FCI International shows, AKC judges are eligible to judge and award the CACIB provided that the following conditions are fulfilled:

1. The breeds they are scheduled to judge are recognized by the AKC (this does not include Miscellaneous and FSS).
2. They are allowed, under AKC regulations, to judge the breeds in question at AKC events and award them championship points.

For Miscellaneous and FSS and breeds that are not recognised by the AKC but are recognised by both ANKC Ltd and the FCI on a definitive basis and listed in Appendix B to these Regulations including the Australasian Bosdog, Murray Valley Retriever and Tenterfield Terrier, approval may be granted to award Challenges after the judge completes an ANKC Ltd Open Book Examination\* on those breeds.

**NB** \*Open Book Examinations will be compiled by the Overseas Judges Approval Board, will be available on the Dogs Australia Website, the completed examinations must accompany the initial application for approval

## 2.3 Now not relevant, delete in its entirety

2.3. Where a Non Resident Judge has been invited to judge a single breed, or up to three breeds at any one show then that person must be approved and have awarded in their Country of residence Challenge Certificates, or their equivalent, for that or all breeds to be judged. Where the two and/or three breeds comprise the whole show and a Non Resident Judge has been invited to judge Best in Show at the show, the Non Resident Judge must be approved and have awarded in their Country of residence Challenge Certificates to one of the breeds and must have Open Show experience in each of the other breeds, to be approved to judge Best in Show. The Open Show experience must be at least three (3) shows per breed, with a total number of dogs judged for each breed to be at least 100. (10/99)

# SUMMARY OF THE DOGS AUSTRALIA ANNUAL GENERAL MEETING & BOARD MEETING *cont...*

## Delete current 2.4 now covered by 2.1.1

2.4. Best In Show can only be judged by judges who are approved to judge Best In Show in their Country of Residence, provided that judge is approved by ANKC Ltd to judge at least 3 Group Specials in Australia. (05/05) 2.4.1. Alternatively should the judge be able to judge 70% of the Breeds in each of the 7 Groups as per the ANKC Ltd recognized Group/Breed list, the ANKC Ltd may then grant permission for that judge to judge Best in Show. (05/05) 2.4.2. Where a judge conforms with 2.1 that judge may judge Group Specials. (05/05)

## Delete Current 2.5 now covered by 2.2

2.5. Where an applicant is approved by the Kennel Club England to judge a group or Groups at Championship Show level, and has Open Show experience or has issued Challenge Certificates outside England may be approved to judge at Group level in Australia for those groups/breeds so qualified, subject to the Non Resident Judge providing the details required, listed as follows: (a) Date of Open / FCI / Green Star Shows (b) Name of Show (c) List of Breed/s judged (d) Number of Dogs judged in each Breed (e) List of "any other variety" breeds judged together with the number of dogs in each breed judged. The above information is to be provided with the initial application for approval of an Overseas Judge (05/05)

## 2.5 Renumbered

**2.3** Where an application has been received from a Non Resident Judge who has previously been approved by their Country of Residence's Controlling Body to award Challenge Certificates, or their equivalent, in their Country of Residence, and are currently on an "inactive" list due to being employed by their Controlling Body, and their Country's Rules and Regulations prevent them from judging in their Country of Residence, they may be approved to judge in Australia, subject to:

**2.3.1** The person has awarded Challenge Certificates, or their equivalent, in their Country of Residence within the previous ten [10] years, and;

**2.3.2** The person has judged the breeds they are seeking approval for within the last three [3] years at a recognised show conducted under the auspice of a recognised Controlling Body.

**2.4** Judges who have moved their country of residence and are not approved to judge some or all the breeds in their new country

of residence that they were approved to judge in their original country of residence, will be eligible to be approved by the ANKC Ltd to judge the breeds they were approved to judge in their original country of residence. Judges, who have been licenced by a neighbouring Country which is not their Country of Residence, shall be allowed to Judge on furnishing documentation from their Country of Residence and their Country of Licence. (05/05)

**2.5** A Non Resident Judge approved on a provisional permit or apprentice basis is not eligible for approval to Judge at Championship Shows in Australia for those breeds or Groups subject to such provisional permit or apprenticeship.

## 2.8 Now not relevant, delete in its entirety

~~2.8. A Non-Resident Judge on their first judging assignment in Australia will not be permitted to judge more than four shows in one state/territory on his first tour.~~

Copies of Appendix A and B as referenced in the amendments above are attached to this summary.

These amendments will be effective from 1 January 2025.

## 8. National Junior Handler Final - Sponsorship

It was resolved that sponsorship as proposed by Moorholme Pet Transport for the National Junior Handler Final be endorsed.

## 9. ANZAC Day - War Memorial

It was resolved that ANKC Member Bodies be encouraged to place a wreath on their war memorial on Anzac Day in recognition of dogs and other animals that have served in the Australia Defence Force.

## 10. \* Dogs Australia Rules - Amendment

Amendments to the following rules have been endorsed and will be effective 1 January 2025.

Rules for the Conduct of Lure Coursing Trials

Rules for the Conduct of Field Trials for Spaniels & Retrievers

\* **New or amended regulations, policy statements, procedures, publications and listings will be made available from the Dogs Australia website.**

TRACEY BARRY

ADMINISTRATOR

## APPENDIX A.

### ANKC Ltd Breeds not recognised by the Canadian Kennel Club (Current as of 19 September 2024)

#### Group 1 Toys

Bolognese  
Prague Ratter

#### Group 2 Terriers

American Hairless Terrier  
German Hunting Terrier  
Tenterfield Terrier \*

#### Group 3 Gundogs

Bracco Italiano  
Large Munsterlander  
Murray River Retriever  
Wirehaired Slovakian Pointer

#### Group 4 Hounds

Basset Fauve de Bretagne  
Bluetick Coonhound  
Cirneco Dell'Etna  
Hamiltonstovare  
Portuguese Podengo (All Varieties)  
Sloughi

#### Group 5 Working Dogs

Dutch Shepherd  
Maremma Sheepdog  
\* Pumi  
Swedish Lapphund  
Tatra Shepherd Dog  
White Swiss Shepherd Dog \*

#### Group 6 Utility

Caucasian Shepherd Dog  
Central Asian Shepherd Dog  
Estrela Mountain Dog  
Kangal Shepherd Dog  
Landseer ECT  
Pyrenean Mastiff  
Spanish Mastiff  
Tomjak

#### Group 7 Non-Sporting

Australasian Bosdog  
German Spitz (Klein & Mittel) \*  
Peruvian Hairless Dog (All Varieties)

# SUMMARY OF THE DOGS AUSTRALIA ANNUAL GENERAL MEETING & BOARD MEETING *cont...*

## APPENDIX A.

**ANKC Ltd Breeds not recognised by the Royal Kennel Club** (Current as of 24 September 2024)

### Group 1 Toys

Biewer Terrier  
Prague Ratter

### Group 2 Terriers

American Hairless Terrier  
American Staffordshire Terrier\*  
German Hunting Terrier  
Tenterfield Terrier \*

### Group 3 Gundogs

Murray River Retriever

### Group 4 Hounds

Bluetick Coonhound  
Porcelaine

### Group 5 Working Dogs

Australian Kelpie\*  
Australian Stumpy Tail Cattle Dog\*  
Dutch Shepherd  
Icelandic Sheepdog  
Miniature American Shepherd  
Mudi  
Tatra Shepherd Dog

### Group 6 Utility

Cane Corso\*  
Caucasian Shepherd Dog  
Central Asian Shepherd Dog  
Landseer ECT

Shikoku

Spanish Mastiff

Tornjak

Yakutian Laika

Yugoslavian Shepherd Dog

### Group 7 Non-Sporting

Australasian Bosdog

Karelian Bear Dog

Peruvian Hairless Dog (All Varieties)

## APPENDIX B.

**ANKC Ltd Breeds not recognised by the American Kennel Club** - Miscellaneous and FSS breeds are recognised by AKC, however AKC Judges are not permitted to issue Challenge Certificates to these breeds.

(Current as of 24 September 2024)

### Group 1 Toys

Bolognese (Misc)  
King Charles Spaniel  
Prague Ratter

### Group 2 Terriers

German Hunting Terrier  
Tenterfield Terrier \*

### Group 3 Gundogs

Large Munsterlander (FSS)  
Murray River Retriever  
Wirehaired Slovakian Pointer (FSS)

### Group 4 Hounds

Basset Fauve de Bretagne (Misc)  
Hamiltonstovare (FSS)  
Portuguese Podengo (All Varieties) (Misc.)  
Porcelaine (FSS)

### Group 5 Working Dogs

Australian Kelpie\* (FSS)  
Australian Stumpy Tail Cattle Dog\* (FSS)  
Dutch Shepherd (Misc)  
Maremma Sheepdog\*  
Swedish Lapphund (FSS)  
Tatra Shepherd Dog  
White Swiss Shepherd Dog\*

### Group 6 Utility

Akita Japanese (Misc)  
Canadian Eskimo Dog  
Caucasian Shepherd Dog (FSS)  
Central Asian Shepherd Dog (FSS)  
Estrela Mountain Dog (FSS)  
Kangal Shepherd Dog

Landseer ECT

Pyrenean Mastiff (Misc)

Pyrenean Mountain Dog

Shikoku (FSS)

Spanish Mastiff (FSS)

Tornjak (FSS)

Yakutian Laika (Misc)

### Group 7 Non-Sporting

Australasian Bosdog

Eurasier (FSS)

German Spitz (Klein & Mittel) \* (Misc)

Japanese Spitz\* (FSS)

Karelian Bear Dog (FSS)

Peruvian Hairless Dog (All Varieties)



Australian National Kennel Council Limited  
ABN 77 151 544 679 trading as Dogs Australia

# Advised by Dogs Australia

### Cropped/Docked Dogs of Breeds Customarily Cropped/Docked - Reminder

On the occasion of its online meeting on November 24, 2021, the FCI General Committee decided to remind the FCI Members and Contract Partners about the circular 8/2016 (dated 7/3/2016) referring to cropped/docked dogs of breeds customarily cropped/docked.

The FCI General Committee insists that, **effective from 1st January 2025**, the dogs with cropped ears/docked tail, belonging to breeds for which no reference is made to the cropped ears/docked tail in the FCI breed standards, will not be allowed anymore to be shown in any conformation event where the FCI breed standards are used.

It is up to the events' organisers to find a solution so that they are informed beforehand about the anatomy of the dogs to be shown (for example via the entry form).

Please find BELOW the list of the breeds concerned.

**Breed name:** Dobermann, Deutscher Boxer, Rottweiler, Riesenschnauzer, Schnauzer, Zwergschnauzer, Deutscher Pinscher, Zwergpinscher, Mastino Napoletano, Deutsche Dogge, Cane Corso Italiano

### 2026 National Show with a Restricted Retrieving Ability Test for Gundogs, Obedience Trial and Rally Trial - Golden Retriever Club of SA

To be held on the 4 to 8 August 2026 at the Tanunda Show Hall and Grounds, Tanunda, South Australia.

### 2025 National Retrieving Trial - Dogs NSW

To be held on 30 May to the 12 to 14 of September 2025 in the Hunter Valley.

### 2025 National Show with Restricted Obedience Trial and Rally Trial - German Shepherd Dog Club of Queensland Inc

To be held on 30 May to 1 June 2025 at the Dogs Queensland Showgrounds, 247 King Avenue, Durack, Queensland.

Restricted to Breed trials added: 30th May 2025 - Rally trial

31st May 2025 - Obedience trial

# Pet Health Planning

for the Known & Unexpected



Prevention is better than cure. This age-old saying is often reinforced by scientific advancements in vet care, pet nutrition and other lifestyle choices. Preventive care can include regular worming, vaccinations and annual vet check-ups, to name a few.

**Whether we're talking about lifestyle or healthcare choices, preventive care is often easier and less costly than treating issues once they arise.**

In this article, PD looks at some simple preventive care options for our dog citizens (but of course, there are many more!).

## Exercise and training

Dogs don't just enjoy exercise and training, they need it! Dogs have a wealth of mental and physical energy which exercise and/or training gives them an opportunity to use.

Physical and mental activities also provide a good opportunity to bond. Choosing the right type of activities to suit your dog's age and breed is key. Puppies, older dogs and brachycephalic breeds, for example, shouldn't be strained, while terriers and shepherds need more of a workout.

## Worms, fleas, ticks & vaccinations

With hot summer months upon us, pest prevention is key to keeping your dog safe and healthy. Fleas, ticks and worms cause a range of skin and tummy conditions. Conditions like flea anaemia and tick paralysis can also be life-threatening.

Vaccinations help weaned puppies and adult dogs continue to fend off virus and infection and are necessary for illness cover in pet insurance to remain active for certain conditions.

## Routine vet check-ups

Vet check-ups provide us with a complete look at pup's head to tail wellbeing. During the visit, vets check everything from a dog's ears, eyes, nose and mouth, to its organs, heart, skin and joints - not to mention the bottom end too!

## Artificial intelligence in dog health care

Today's AI available in wearable dog trackers can do more than simply gather data on your dog's movement, behaviour and vitals. Wearable trackers analyse patterns, monitor routines and identify changes. This can provide predictive care insights for general health management or early intervention around health issues.

## Planning ahead

In addition to preventive care, planning for the unknown with pet insurance helps reimburse you for a wide range of unexpected vet bills. This includes cover for accidents, illness and dental, depending on the level of cover you select.

Get your first month of **pet insurance FREE!** Visit **pd.com.au** to learn about our award winning pet insurance plans.

# CONFORMATION JUDGES & LECTURES 2025

| <b>CONFORMATION JUDGES<br/>TRAINING WORKING PARTY<br/>IMPORTANT DATES TO REMEMBER TRAINING YEAR 2025</b> |  |
|--|--|
| Wednesday, 22 January  | Rules and Regulations Lecture  |
| Wednesday, 29 January  | Rules and Regulations Examination  |
| Wednesday, 5 February  | Anatomy Lecture  |
| Wednesday, 12 February   | Anatomy Examination  |
| Wednesday, 19 February   | Entrance Exam  |
| Monday, 3 March  | Information Night ????   |
| Saturday, 31 May   | Close of Standards for Part "B" Theory Exam  |
| Wednesday, 2 July  | Closing Date Application Theory Exam Part "B"                                      |
| Wednesday, 16 July   | Theory Examination Part "B"  |
| Sunday, 31 August  | Close of Standards for Part "A" Theory Exam  |
| Wednesday, 1 October   | Closing Date Application Theory Exam Part "A"                                      |
| Wednesday, 15 October  | Theory Examination Part "A"  |
| Monday, 3 November   | Closing Date Application Practical Examination                                     |
| 15 - 16 November   | Practical Examinations   |
| Monday, 1 December   | Closing date for New and Additional Group Applicants and Renewal of Trainee Judges |

| <b>GROUP 1 LECTURES<br/>AND OTHER IMPORTANT DATES 2025</b> |  |
|--|--|
| Wednesday, 22 January                                      | Rules and Regulations Lecture  |
| Wednesday, 29 January                                      | Rules and Regulations Examination  |
| Wednesday, 5 February                                      | Anatomy Lecture  |
| Wednesday, 12 February                                     | Anatomy Examination  |
| Wednesday, 19 February                                     | Entrance Exam  |
| Monday, 3 March  | Information Night  |
| Tuesday, 4 March   | Australian Silky Terrier   |
| Wednesday, 19 March  | Bichon Frise / Bolognese   |
| Tuesday, 8 April   | Cavalier King Charles Spaniel  |
| Tuesday, 29 April  | Chihuahua (Long & Smooth Coat)   |
| Wednesday, 14 May  | Griffon Bruxellios / Japanese Chin   |
| Saturday, 31 May   | Close of Standards for Part "B" Theory Exam  |
| Wednesday, 4 June  | King Charles Spaniel   |
| Monday, 23 June  | Maltese / Coton de Tulear  |
| Wednesday, 2 July  | Closing Date Application Theory Exam Part "B"                                      |
| Wednesday, 16 July   | Theory Examination Part "B"  |
| Monday, 28 July  | Papillon   |
| Tuesday, 12 August   | Prague Ratter / Russian Toy Terrier (Long & Smooth)                                |
| Monday, 1 September  | Mock Practical   |
| Sunday, 31 August  | Close of Standards for Part "A" Theory Exam  |
| Wednesday, 1 October                                       | Closing Date Application Theory Exam Part "A"                                      |
| Wednesday, 15 October                                      | Theory Examination Part "A"  |
| Monday, 3 November   | Closing Date Application Practical Examination                                     |
| 15 - 16 November   | Practical Examinations   |
| Monday, 1 December   | Closing date for New and Additional Group Applicants and Renewal of Trainee Judges |

| <b>GROUP 2 LECTURES<br/>AND OTHER IMPORTANT DATES TRAINING YEAR 2025</b> |  |
|--|--|
| Wednesday, 22 January  | Rules and Regulations Lecture  |
| Wednesday, 29 January  | Rules and Regulations Examination  |
| Wednesday, 5 February  | Anatomy Lecture  |
| Wednesday, 12 February   | Anatomy Examination  |
| Wednesday, 19 February   | Entrance Exam  |
| Monday, 3 March  | Information Night  |
| Wednesday, 5 March   | Airedale Terrier / Welsh Terrier   |
| Monday, 24 March   | Norfolk Terrier & Norwich Terrier  |
| Wednesday, 9 April   | Fox Terrier Smooth & Fox Terrier Wire  |
| Wednesday, 30 April  | American Hairless Terrier / Bedlington Terrier                                     |
| Monday, 19 May   | American Staffordshire Terrier   |
| Saturday, 31 May   | Close of Standards for Part "B" Theory Exam  |
| Monday, 9 June   | Irish Terrier and Soft Coated Wheaten Terrier                                      |
| Tuesday, 24 June   | Sealyham Terrier & West Highland White Terrier                                     |
| Wednesday, 2 July  | Closing Date Application Theory Exam Part "B"                                      |
| Wednesday, 16 July   | Theory Examination Part "B"  |
| Tuesday, 29 July   | Skye Terrier   |
| Wednesday, 13 August   | Staffordshire Bull Terrier   |
| Sunday, 31 August  | Close of Standards for Part "A" Theory Exam  |
| Tuesday, 2 September   | Mock Practical   |
| Wednesday, 1 October   | Closing Date Application Theory Exam Part "A"                                      |
| Wednesday, 15 October  | Theory Examination Part "A"  |
| Monday, 3 November   | Closing Date Application Practical Examination                                     |
| 15 - 16 November   | Practical Examinations   |
| Monday, 1 December   | Closing date for New and Additional Group Applicants and Renewal of Trainee Judges |

| <b>GROUP 3 LECTURES<br/>AND OTHER IMPORTANT DATES TRAINING YEAR 2025</b> |  |
|--|--|
| Wednesday, 22 January  | Rules and Regulations Lecture  |
| Wednesday, 29 January  | Rules and Regulations Examination  |
| Wednesday, 5 February  | Anatomy Lecture  |
| Wednesday, 12 February   | Anatomy Examination  |
| Wednesday, 19 February   | Entrance Exam  |
| Monday, 3 March  | Information Night  |
| Monday, 10 March   | Labrador Retriever   |
| Tuesday, 25 March  | Hungarian Wire Haired Vizsla / Hungarian Vizsla                                    |
| Monday, 14 April   | Flat Coat Retriever  |
| Monday, 5 May  | Irish Water Spaniel / Curly Coat Retriever   |
| Tuesday, 20 May  | Field Spaniel / Sussex Spaniel   |
| Saturday, 31 May   | Close of Standards for Part "B" Theory Exam  |
| Tuesday, 10 June   | Chesapeake Bay Retriever/ Spanish Water Dog  |
| Monday, 30 June  | Brittany / Clumber Spaniel   |
| Wednesday, 2 July  | Closing Date Application Theory Exam Part "B"                                      |
| Wednesday, 16 July   | Theory Examination Part "B"  |
| Wednesday, 30 July   | Cocker Spaniel (American) & Mock Practical   |
| Monday, 18 August  | Nova Scotia Duck Tolling Retriever/ Italian Spinone                                |
| Sunday, 31 August  | Close of Standards for Part "A" Theory Exam  |
| Wednesday, 3 September   | Wirehaired Slovakian Pointer / Large Munsterlander                                 |
| Wednesday, 1 October   | Closing Date Application Theory Exam Part "A"                                      |
| Wednesday, 15 October  | Theory Examination Part "A"  |
| Monday, 3 November   | Closing Date Application Practical Examination                                     |
| 15 - 16 November   | Practical Examinations   |
| Monday, 1 December   | Closing date for New and Additional Group Applicants and Renewal of Trainee Judges |



# CONFORMATION JUDGES & LECTURES 2025

| GROUP 4 LECTURES<br>AND OTHER IMPORTANT DATES TRAINING YEAR 2025 |  |
|--|--|
| Wednesday, 22 January  | Rules and Regulations Lecture  |
| Wednesday, 29 January  | Rules and Regulations Examination  |
| Wednesday, 5 February  | Anatomy Lecture  |
| Wednesday, 12 February   | Anatomy Examination  |
| Wednesday, 19 March  | Entrance Exam  |
| Monday, 3 March  | Information Night  |
| Tuesday, 11 March  | Porcelaine   |
| Monday, 31 March   | Dachshunds (All varieties)   |
| Tuesday, 15 April  | Greyhound / Sloughi  |
| Tuesday, 6 May   | Basenji / Cirneco Dell'Etna  |
| Monday, 26 May   | Basset Hound / Hamiltonstovare   |
| Saturday, 31 May   | Close of Standards for Part "B" Theory Exam  |
| Wednesday, 11 June   | Portuguese Podengo (All varieties) / Norwegian Elkhound                            |
| Tuesday, 1 July  | Irish Wolfhound / Coonhound Black & Tan / Blue Tick                                |
| Wednesday, 2 July  | Closing Date Application Theory Exam Part "B"                                      |
| Wednesday, 16 July   | Theory Examination Part "B"  |
| Monday, 4 August   | Pharaoh Hound / Bloodhound   |
| Tuesday, 19 August   | Mock Practical   |
| Sunday, 31 August  | Close of Standards for Part "A" Theory Exam  |
| Monday, 8 September  | Afghan   |
| Wednesday, 1 October   | Closing Date Application Theory Exam Part "A"                                      |
| Wednesday, 15 October  | Theory Examination Part "A"  |
| Monday, 3 November   | Closing Date Application Practical Examination                                     |
| 15 - 16 November   | Practical Examinations   |
| Monday, 1 December   | Closing date for New and Additional Group Applicants and Renewal of Trainee Judges |

| GROUP 6 LECTURES<br>AND OTHER IMPORTANT DATES TRAINING YEAR 2025 |  |
|--|--|
| Wednesday, 22 January  | Rules and Regulations Lecture  |
| Wednesday, 29 January  | Rules and Regulations Examination  |
| Wednesday, 5 February  | Anatomy Lecture  |
| Wednesday, 12 February   | Anatomy Examination  |
| Wednesday, 19 February   | Entrance Exam  |
| Monday, 3 March  | Information Night  |
| Monday, 17 March   | Caucasian Shepherd Dog, Estrella Mountain Dog & Kangal Shepherd Dog                |
| Wednesday, 2 April   | Schnauzer, Schnauzer (Giant), Schnauzer (Miniature)                                |
| Tuesday, 22 April  | Akita, Akita (Japanese), Yakutian Laika  |
| Monday, 12 May   | Samoyed  |
| Wednesday, 28 May  | Portuguese Water Dog/ Black Russian Terrier / Yugoslavian Shepherd Dog             |
| Saturday, 31 May   | Close of Standards for Part "B" Theory Exam  |
| Tuesday, 17 June   | Newfoundland, Landseer (European Continental type), Leonberger                     |
| Wednesday, 2 July  | Closing Date Application Theory Exam Part "B"                                      |
| Wednesday, 16 July   | Theory Examination Part "B"  |
| Monday, 21 July  | Bernese Mountain Dog / Greater Swiss Mountain Dog                                  |
| Wednesday, 6 August  | Bullmastiff, Mastiff, Spanish Mastiff  |
| Monday, 25 August  | Saint Bernard  |
| Sunday, 31 August  | Close of Standards for Part "A" Theory Exam  |
| Wednesday, 10 September  | Alaskan Malamute & Mock Practical  |
| Wednesday, 1 October   | Closing Date Application Theory Exam Part "A"                                      |
| Wednesday, 15 October  | Theory Examination Part "A"  |
| Monday, 3 November   | Closing Date Application Practical Examination                                     |
| 15 - 16 November   | Practical Examinations   |
| Monday, 1 December   | Closing date for New and Additional Group Applicants and Renewal of Trainee Judges |

| GROUP 5 LECTURES<br>AND OTHER IMPORTANT DATES TRAINING YEAR 2025 |  |
|--|--|
| Wednesday, 22 January  | Rules and Regulations Lecture  |
| Wednesday, 29 January  | Rules and Regulations Examination  |
| Wednesday, 5 February  | Anatomy Lecture  |
| Wednesday, 12 February   | Anatomy Examination  |
| Wednesday, 19 February   | Entrance Exam  |
| Monday, 3 March  | Information Night  |
| Wednesday, 12 March  | Briard & Bouvier des Flandres  |
| Tuesday, 1 April   | Australian Shepherd & Miniature American Shepherd                                  |
| Wednesday, 16 April  | Bearded Collie / Bergamasco Shepherd Dog   |
| Wednesday, 7 May   | Belgian Shepherd (All varieties)   |
| Tuesday, 27 May  | Finnish Lapphund   |
| Saturday, 31 May   | Close of Standards for Part "B" Theory Exam  |
| Monday, 16 June  | Australian Cattle Dog, Australian Kelpie, Australian Stumpy Tail Cattle Dog        |
| Wednesday, 2 July  | Collie (Rough & Smooth) & Mock Practical   |
| Wednesday, 2 July  | Closing Date Application Theory Exam Part "B"                                      |
| Wednesday, 16 July   | Theory Examination Part "B"  |
| Tuesday, 5 August  | Border Collie  |
| Friday, 22 August  | German Shepherd Dog / German Shepherd Dog Long Stock Coat                          |
| Tuesday, 9 September   | Dutch Shepherd / Beauceron   |
| Sunday, 31 August  | Close of Standards for Part "A" Theory Exam  |
| Wednesday, 1 October   | Closing Date Application Theory Exam Part "A"                                      |
| Wednesday, 15 October  | Theory Examination Part "A"  |
| Monday, 3 November   | Closing Date Application Practical Examination                                     |
| 15 - 16 November   | Practical Examinations   |
| Monday, 1 December   | Closing date for New and Additional Group Applicants and Renewal of Trainee Judges |

| GROUP 7 LECTURES<br>AND OTHER IMPORTANT DATES TRAINING YEAR 2025 |  |
|--|--|
| Wednesday, 22 January  | Rules and Regulations Lecture  |
| Wednesday, 29 January  | Rules and Regulations Examination  |
| Wednesday, 5 February  | Anatomy Lecture  |
| Wednesday, 12 February   | Anatomy Examination  |
| Wednesday, 19 February   | Entrance Exam  |
| Monday, 3 March  | Information Night  |
| Tuesday, 18 March  | Lhasa Apso   |
| Monday, 7 April  | Tibetan Terrier  |
| Monday, 28 April   | Chow Chow  |
| Tuesday, 13 May  | Poodle (All Varieties)   |
| Saturday, 31 May   | Close of Standards for Part "B" Theory Exam  |
| Tuesday, 3 June  | Keeshond   |
| Wednesday, 18 June   | German Spitz (Mittel & Klein)  |
| Wednesday, 2 July  | Closing Date Application Theory Exam Part "B"                                      |
| Wednesday, 16 July   | Theory Examination Part "B"  |
| Tuesday, 22 July   | Shar Pei   |
| Monday, 11 August  | Eurasier   |
| Tuesday, 26 August   | British Bulldog  |
| Sunday, 31 August  | Close of Standards for Part "A" Theory Exam  |
| Monday, 15 September   | Mock Practical   |
| Wednesday, 1 October   | Closing Date Application Theory Exam Part "A"                                      |
| Wednesday, 15 October  | Theory Examination Part "A"  |
| Monday, 3 November   | Closing Date Application Practical Examination                                     |
| 15 - 16 November   | Practical Examinations   |
| Monday, 1 December   | Closing date for New and Additional Group Applicants and Renewal of Trainee Judges |



## THE HOUND CLUB OF W.A. (INC.) ANNUAL GENERAL MEETING

**Date:** Tuesday, 4 February 2025 at 8.00 p.m.  
**Venue:** Meeting Room 2, Canine Centre, Southern River  
**Elections:** All Office Bearers and three Committee members retire.  
**Nominations:** All nominations must be in the hands of the Returning Officer prior to the start of the meeting. Nomination forms available from the Secretary, Mrs Maree Birkenshaw, 14 Crufts Way, Canning Vale WA 6155. Ph 9455 1348 And to be given to the Returning Officer, Ms Julie Edwards, 11 Lincoln Road, Forrestfield WA 6058.

**Notice of Motion:** Mrs M Birkenshaw to move "To accept the CAWA Basic Constitution for Affiliated Clubs as approved by the Department of Mines, Industry Regulation and Safety.

*Rationale: The current Club's constitution needs to be re-ratified so it can be submitted to the Dept of Mines as part of Incorporation requirements.*

Any notices of motions to be sent to M Birkenshaw ([mayster@bigpond.com](mailto:mayster@bigpond.com)) by 24/1/2025. Supper provided



## SCENT WORK CLUB OF WA

| DATE             | EVENT                                     | JUDGE                            |
|------------------|---|----------------------------------|
| 19 February 2025 | Advanced Containers<br>Advanced Interiors | Ms K McCluskey<br>Miss T O'Neil  |
| 9 March 2025     | Excellent Interiors<br>Masters Containers | Ms Y Haynes<br>Miss F Cowie      |
| 23 March 2025    | Novice Interiors<br>Novice Containers     | Mrs S Marciano<br>Mrs S Marciano |

Enquiries to [scentworkclubwa@gmail.com](mailto:scentworkclubwa@gmail.com)



## WHIPPET CLUB OF WA INC SPRINTDOG™

| DATE                   | EVENT      | JUDGE        |
|------------------------|------------|--------------|
| Saturday 8 Feb 2025    | SPRINTDOG™ | Ms D Simpson |
| Sunday 9 Feb 2025      | SPRINTDOG™ | Ms K Bell    |
| Saturday 29 March 2025 | SPRINTDOG™ | Mrs G House  |

Enquiries: [whippetclubwa@gmail.com](mailto:whippetclubwa@gmail.com)



## MIDLAND DOG TRAINING CLUB

| DATE            | EVENT        | JUDGE                                   |
|-----------------|--------------|---|
| 7 February 2025 | DWD FS & HTM | Mrs C Bedgood<br>Dr D Webb<br>Ms D Hyde |

Enquiries: Paul Skewes 0419 942 282



## DWD CLUB OF WA INC

| DATE          | EVENT     | JUDGE  | ENQUIRIES                    |
|---------------|-----------|--|------------------------------|
| 15 March 2025 | DWD trial | Dr D Webb<br>Mrs A Lacy-Herbert<br>Mr P Skewes | Jill Houston<br>0439 864 996 |



## ALL BREEDS DOG CLUB OF W.A. (INCORPORATED) ANNUAL GENERAL MEETING

**Date/Time:** Tuesday, 11 February 2025 at 8.00 p.m.  
**Venue:** Meeting Room 2, Canine Centre, Southern River  
**Elections:** All Office Bearers and four Committee members retire  
**NOMINATIONS:** All nominations must be in the hands of the Returning Officer prior to the start of the meeting. Nomination forms available from the Secretary, Mrs Maree Birkenshaw, 14 Crufts Way, Canning Vale WA 6155. Ph 9455 1348 And to be sent to the Returning Officer, Mr Brian Birkenshaw, 14 Crufts Way, Canning Vale WA 6155. Ph 9455 1626

**Notice of Motion:** Mrs M Birkenshaw to move "To accept the CAWA Basic Constitution for Affiliated Clubs as approved by the Department of Mines, Industry Regulation and Safety.

*Rationale: The current Club's constitution needs to be re-ratified so it can be submitted to the Dept of Mines as part of Incorporation requirements.*

Any notices of motions to be sent to M Birkenshaw ([mayster@bigpond.com](mailto:mayster@bigpond.com)) by 24/1/2025. Supper provided



## NON SPORTING DOG CLUB OF WA (INC) NOTICE OF 2024 ANNUAL GENERAL MEETING

**Date:** Wednesday 19th February 2025 at 7.30pm  
**Venue:** Meeting Room 2 – Dogs West  
**Elections:** 4 Executive; 2 Committee  
**Nominations:** To the Returning Officer Mrs Sharon Pratt prior to commencement of meeting or contact: 0407 939 821  
**Notices of Motion:** NIL.  
 Any motions to be forwarded to the Secretary (Lee Harris) by 20th Jan 2025 to [carilyte@upnaway.com](mailto:carilyte@upnaway.com)  
**Presentations:**

- 2024 NSDC Top Champion Show Dog
- 2024 NSDC Top Open Dog
- Title Rosettes (title gained at a 2024 Club Show)  
Contact Secretary in writing with all details by 20<sup>th</sup> Jan 2025

**Supper:** A plate of supper would be appreciated. Tea coffee etc provided.



## WHIPPET CLUB OF WA INC NOTICE OF ANNUAL GENERAL MEETING

**DATE/TIME:** Thursday, 20th February 2025 7.00PM  
**VENUE:** Greenwood Tavern –Board Room 349 Warwick Rd, Greenwood W.A. 6024  
**NOTICE/S OF MOTION:** To be received by the Secretary by 6th February 2025  
**ELECTIONS:** All Office Bearers and 2 Committee Members.  
**NOMINATIONS:** To be handed to the Returning Officer prior to commencement of the Annual General Meeting. Nominations may be taken from the floor.  
**RETURNING OFFICER:** Mr M Simpson P.O. Box 234, Duncraig East W.A. 6023  
**ENQUIRIES:** Nomination forms prior are available by emailing the Secretary. [whippetclubwa@gmail.com](mailto:whippetclubwa@gmail.com)



## WEST COAST DOG SPORTS SPRINTDOG™

| DATE                  | EVENT      | JUDGE       |
|-----------------------|------------|-------------|
| Saturday 18 Jan 2025  | SPRINTDOG™ | Miss K Bell |
| Saturday 22 Feb 2025  | SPRINTDOG™ | Mrs G House |
| Saturday 8 March 2025 | SPRINTDOG™ | Mrs G House |

Enquiries: lowenhyt@icloud.com



## DACHSHUND CLUB OF WA

| DATE          | EVENT         | JUDGE                           |
|---------------|---------------|---------------------------------|
| 27 April 2025 | Earthdog Test | Ms B Walkey<br>Ms T Whalon (SA) |

Enquiries: wiredax@hotmail.com



## BUNBURY & DISTRICTS DOG CLUB

| DATE      | EVENT                | JUDGE          |              |
|-----------|----------------------|----------------|--------------|
| 15 Mar 25 | Containers Excellent | Miss F Cowie   |              |
|           | Exteriors Novice     |                |              |
|           | Exteriors Excellent  |                |              |
| 16 Mar 25 | Exteriors Novice     | Miss Y Haynes  |              |
|           | Vehicles Novice      |                |              |
|           | Containers Advanced  |                | Miss F Cowie |
|           | Exteriors Masters    |                |              |
|           | Exteriors Advanced   |                |              |
| 16 Mar 25 | Containers Masters   | Ms K McCluskey |              |
|           | Vehicles Advanced    |                |              |

Enquiries to marleen.boom91@gmail.com

## SCENT WORK CLUB OF WA

| DATE        | EVENT                            | JUDGE              |
|-------------|----------------------------------|--------------------|
| 19 April 25 | Exteriors Masters, Ultimate      | Ms D Puttock (NSW) |
|             | Interiors Novice, Masters        | Ms Y Haynes        |
|             | Vehicles Novice Exteriors Novice | Ms K McCluskey     |
| 20 April 25 | Interiors Excellent              | Miss T O'Neil      |
|             | Exteriors Excellent              | Ms D Puttock (NSW) |
|             | Vehicles Excellent               |                    |
| 21 April 25 | Vehicles Masters                 | Ms D Puttock (NSW) |
|             | Interiors Advanced               |                    |
|             | Exteriors Advanced               | Ms B Clancy        |
|             | Vehicles Advanced                |                    |

Enquiries to scentworkclubwa@gmail.com



## THE 13TH NATIONAL CHAMPIONSHIP SHOW



HOSTED BY THE SAMOYED  
CLUB OF VICTORIA INC

Judge

Mrs A Cawthera-Purdy (UK) - Conformation  
Mrs Helen Clark (NZ) - Property Classes

For more details, including the schedule,  
please visit The Samoyed Club of Victoria's website  
or Show Manager

Enquiries please contact  
The Secretary: John Wilders  
Mobile Number: 0409 549 014  
Email: thesamoyedclubofvictoria@gmail.com

Entries Online via Show Manager & Paper Entries Close:  
Friday 27th June 2025  
Postal entries mailed to:  
SCV 2025 Samoyed National  
C/- Show Manager  
PO Box 78 Waterford West QLD 4133



## LIFE MEMBERSHIPS & DISTINGUISHED SERVICE AWARDS



Governing Council is calling for nominations for Life Memberships and Distinguished Service Awards and any Awards approved shall be presented at the Annual General Meeting in 2024.

The Honours Committee will view all submissions and then make a recommendation to Governing Council.

The mandate of the Honours Committee is:-

- To provide a system of Awards to recognise members of the Association who have made a significant contribution to CAWA and its committees and clubs, or to the development of recognised breeds.

### LIFE MEMBERSHIP

Such recommendations shall be based on meritorious service to the Association (Section 8.3 of Constitution).

Nominations for **life membership** are decided primarily on service to the Association. Other service can be included to indicate the overall commitment of the person being nominated.

### DISTINGUISHED SERVICE AWARD

Governing Council may award a maximum of three (3) Distinguished Service Awards in any year to members of the Association.

Eligibility for an Award shall be:-

- Long and distinguished service to the Canine Association and/or its affiliated clubs; and/or
- Service which has significantly advanced the aims of the Association; and/or
- A significant contribution to the development of breeds recognised by the CAWA.
- Such Awards shall not be awarded to a Life Member of the Association, although receipt of an Award shall not debar a member from subsequently receiving Life Membership.

A Distinguished Service Award may be awarded posthumously.

Therefore, in accordance with the above, should you wish to nominate any CAWA Member, to be considered for either a Life Membership or Distinguished Service Award, please forward the nomination and a resume relating to their contribution to the CAWA or an affiliated club, to the Administrative Officer **NO LATER THAN Friday 21 February 2025.**

All nominations are to include detail such as dates so that claims can be verified by the committee.

Recommendations are submitted to the April meeting of Governing Council.



# Upcoming Events

Correct at time of going to press.  
See [www.dogswest.com](http://www.dogswest.com) for updated list of events

|                      | Date  | Day   | Event  | Club                            | Closing |
|----------------------|-------|---|--|---------------------------------|---------|
| <b>January 2025</b>  | 24    | Fri   | Championship Show (Canine Fundraisers - All Breeds)        | CAWA Events Ctee                | 13-Jan  |
|                      | 25    | Sat   | Championship Show (Canine Fundraisers - All Breeds)        | CAWA Events Ctee                | 13-Jan  |
|                      | 26    | Sun   | Championship Show (Canine Fundraisers - All Breeds)        | CAWA Events Ctee                | 13-Jan  |
|                      | 31    | Fri   | Championship Show (All Breeds)                             | Fremantle Dog Club              | 28-Jan  |
|                      | 31    | Fri   | Obedience & Rally Trial                                    | Southern River Dog Club         | 28-Jan  |
| <b>February 2025</b> | Date  | Day   | Event  | Club                            | Closing |
|                      | 1     | Sat   | Championship Show (All Breeds)                             | Fremantle Dog Club              | 28-Jan  |
|                      | 1     | Sat   | Agility, Jumping & Games Trial                             | Cloverdale Canine Comp          | 20-Jan  |
|                      | 2     | Sun   | Championship Show (All Breeds)                             | Fremantle Dog Club              | 28-Jan  |
|                      | 7     | Fri   | DWD Competition  | Midland Dog Training Club       | 29-Jan  |
|                      | 8     | Sat   | SprintDog™ All breeds                                      | Whippet Club                    |         |
|                      | 9     | Sun   | SprintDog™ All breeds                                      | Whippet Club                    |         |
|                      | 9     | Sun   | Open Show (All Breeds)                                     | Bunbury & Dist.DC               |         |
|                      | 15    | Sat   | Championship Show (All Breeds)                             | Albany All Breeds Dog Club      |         |
|                      | 15    | Sat   | Obedience Trial  | Albany All Breeds Dog Club      | 3-Feb   |
|                      | 15    | Sat   | Agility Trials x 2   | Albany All Breeds Dog Club      | 3-Feb   |
|                      | 15    | Sat   | Obedience & Rally O Trials                                 | Albany All Breeds Dog Club      | 3-Feb   |
|                      | 16    | Sun   | Championship Show (All Breeds)                             | Albany All Breeds Dog Club      |         |
|                      | 16    | Sun   | Agility Trials x 2 (Jumping Only)                          | Albany All Breeds Dog Club      | 3-Feb   |
|                      | 16    | Sun   | Rally O Trial  | Albany All Breeds Dog Club      | 3-Feb   |
|                      | 19    | Wed   | Scentwork Trial  | Scent Work Club                 | 7-Feb   |
|                      | 21/22 | Fri/Sat   | Championship Shows x 2 (All Breeds)                        | Hills Kennel Club               | 19-Feb  |
| 22                   | Sat   | Obedience & Rally O Trials                              | German Shepherd Dog Association                            | 16-Feb                          |         |
| <b>March 2025</b>    | Date  | Day   | Event  | Club                            | Closing |
|                      | 28-3  | Fri-Mon   | Western Classic Championship, Agility & Obedience          | CAWA Events Ctee                |         |
|                      | 8     | Sat   | Obedience & Rally Trial                                    | Cloverdale Canine Comp.         | 24-Feb  |
|                      | 9     | Sun   | Scentwork Trial  | Scent Work Club                 | 28-Feb  |
|                      | 14    | Fri   | Championship Show (B&A)(All Breeds)                        | Non Sporting Dog Club           |         |
|                      | 15    | Sat   | DWD Trial  | DWD Club                        | 3-Mar   |
|                      | 15    | Sat   | Championship Show (B&A)(All Breeds)                        | Fremantle Dog Club              |         |
|                      | 16    | Sun   | Championship Show (B&A)(All Breeds)                        | Gun Dog Club/Labrador Club      |         |
|                      | 21    | Fri   | Championship Show (All Breeds)                             | WA Kennel Club                  | 3-Mar   |
|                      | 22    | Sat   | Championship Show (All Breeds)                             | WA Kennel Club                  |         |
| 23                   | Sun   | Scentwork Trial   | Scent Work Club  |                                 |         |
| 29                   | Sat   | SprintDog™ All Breeds                                   | Whippet Club   |                                 |         |
| <b>April 2025</b>    | Date  | Day   | Event  | Club                            | Closing |
|                      | 19    | Sat   | Championship & Open Show                                   | German S/haired Pointer Club    |         |
|                      | 19    | Sat   | Herding Trial - Double header                              | All Breeds Herding Club         |         |
|                      | 19    | Sat   | Retrieving Trial - All Age Stakes                          | Labrador Club                   |         |
|                      | 19    | Sat   | Scent Work Trial   | Scent Work Club                 |         |
|                      | 19/20 | Sat/Sun   | State Breed Exhibition (inc Obed & Rally O)                | German Shepherd Dog Association |         |
|                      | 20    | Sun   | Championship & Open Shows                                  | Spitz Club of WA                |         |
|                      | 20    | Sun   | Championship & Open Show                                   | Hound Club                      |         |
|                      | 20    | Sun   | Championship & Open Show                                   | BT&BT(Min)Assoc.                |         |
|                      | 20    | Sun   | Open Show  | Staffordshire Club              |         |
|                      | 20    | Sun   | Open Show  | Old English Sheepdog            |         |
|                      | 20    | Sun   | Retrieving Trial - All Age Stakes                          | Retrieving Club                 |         |
|                      | 20    | Sun   | Scentwork Trial  | Scent Work Club                 |         |
|                      | 20    | Sun   | Herding Trial - Double Header Trials                       | All Breeds Herding Club         |         |
|                      | 21    | Mon   | Scentwork Trial  | Scent Work Club                 |         |
|                      | 26    | Sat   | Championship Show (All Breeds)                             | Metropolitan Kennel Club        |         |
|                      | 26    | Sat   | Obedience & Rally O Trials                                 | German Shepherd Dog Association |         |
|                      | 26    | Sat   | Retrieving Trial - Nov & Rest Stakes (National Fundraiser) | CAWA Events Ctee                |         |
| 27                   | Sun   | Retrieving Trial - All Age Stakes (National Fundraiser) | CAWA Events Ctee   |                                 |         |
| 27                   | Sun   | Championship Show (All Breeds)                          | Metropolitan Kennel Club                                   |                                 |         |
| 27                   | Sun   | Agility Trial x 2                                       | Southern River A&ODC                                       |                                 |         |
| 27                   | Sun   | Earthdog test x 3                                       | Dachshund Club   |                                 |         |



**ENTRIES CLOSE: 28.01.2025**



## FREMANTLE DOG CLUB

Friday 31st January, Saturday 1st & Sunday 2nd February 2025

### 3 X ALL BREED CHAMPIONSHIP SHOW



| GROUPS                  | Friday (7.00pm)<br>31 <sup>st</sup> January 2025 | Saturday (6.00pm)<br>1 <sup>st</sup> February 2025 | Sunday (6.00 pm)<br>2 <sup>nd</sup> February 2025 |
|-------------------------|--|--|---|
| <b>TOYS</b>             | Mr F Waring                                      | Ms E Fekete  | Mr Z Tan  |
| <b>TERRIERS</b>         | Ms J Van Dinter                                  | Mrs A Howell                                       | Mrs C Gray  |
| <b>GUNDOGS</b>          | Ms J Sayers                                      | Mrs J Sewell                                       | Ms J Van Dinter                                   |
| <b>HOUNDS</b>           | Ms J Lawrence                                    | Ms J Van Dinter                                    | Mrs S Shrigley                                    |
| <b>WORKING DOGS</b>     | Ms R Oma   | Mrs C Gray   | Mrs I Homer                                       |
| <b>UTILITY</b>          | Mrs J Sach                                       | Mr F Waring  | Ms A Stanton                                      |
| <b>NON-SPORTING</b>     | Mrs C Gray                                       | Ms S Sewell  | Mrs J Sach  |
| <b>GENERAL SPECIALS</b> | <b>Mrs C Gray</b>                                | <b>Mr F Waring</b>                                 | <b>Mrs S Shrigley</b>                             |

**CHIEF STEWARD:** Cathy Storrs  
**ENTRIES CLOSE:** **ONLINE:** Tuesday 28th January 2025, 10am  
**POSTAL:** Thursday 16th January 2025  
**POSTAL ENTRIES TO:** The Treasurer, 138a Planet Street, Carlisle WA 6101  
**ENTRY FEES:** Online Entries: \$16.00 per show, Babies \$8.00 per show via Show Manager  
 Paper Entries: \$16.50 per show, Babies \$8.50 per show. Cheques made payable to Fremantle Dog Club  
**SEPARATE ENTRY FORMS FOR EACH SHOW MARKED CLEARLY FRIDAY, SATURDAY OR SUNDAY**  
**CATALOGUES:** Multi Catalogue \$6.00 (one catalogue with all 3 shows)  
**CLASSES:** Baby, Minor, Puppy, Junior, Intermediate, State Bred, Australian Bred, Open, Open Neuter

**MEMBERSHIP SUBS:** Due: \$1.00  
**GATES OPEN:** 4 PM  
**JUDGING TIME:** Friday 31st January 2025 – 7.00PM Start  
**Saturday 1<sup>st</sup> and Sunday 2<sup>nd</sup> February 2025 - 6.00PM Start**  
**TROPHIES & ROSETTES:** ALL SHOWS - BIS , RUBIS and all classes in show. BIS & RUBIS neuter in show  
**ROSETTES ONLY:** All Shows - BIG, RUIG and all classes in group  
**FRESHMENTS:** Food vans will be available  
**ENQUIRIES:** fremantledogclub@hotmail.com

Regulation B23.4.4 Heat Policy Applies

**ENTRIES CLOSE: 28.01.25**



## SOUTHERN RIVER AGILITY AND OBEDIENCE DOG CLUB

Friday 31st January 2025, Dogs West, Southern River

### OBEDIENCE AND RALLY TRIAL

**Ms C. DIDSMAN** ..... UDX UD CDX  
**Mr P. SKEWES** ..... CCD CD  
**Ms A. HOUSTON** ..... RN RM  
**Ms D. ROSE** ..... RE RA

**CHIEF STEWARD:** Meeghan Clay  
**ENTRIES CLOSE:** Tuesday 28th January 2025  
**ENTRIES TO:** Via Top Dog Events - www.topdogevents.com.au  
**ENTRY FEES:** \$10.00  
**CATALOGUES:** via Top Dog Events or Obedience WA  
**GATES OPEN:** 5:30PM

**VETTING TIME:** 6.00pm  
**JUDGING TIME/ORDER:** 6:30pm Obedience 7pm Rally  
**ROSETTES & RIBBONS:** First place, ribbons for places  
**FRESHMENTS:** BYO Refreshments - Heat policy applies. Club may engage an additional obedience judge if required.  
**ENQUIRIES:** Meeghan Clay 0417 957 535

Regulation B23.4.4 Heat Policy Applies



# Schedules cont...

**ENTRIES CLOSE: 27.01.25**



## CLOVERDALE CANINE COMPANIONS (INC)

Saturday 1st February 2025, Cloverdale Canine Companions grounds, Abernethy Rd, Cloverdale

### AGILITY, JUMPING & GAMES TRIAL

**Ms D. ROSE** ..... ADO (Ring 1)  
**Mrs M. BELL-JONES** ..... ADM ADX AD (Ring 1 following ADO)  
**Mrs C. BEDGGOOD** ..... SDM SDX SD (Ring 2)  
**Mrs T. RADIN** ..... JD (Ring 3)  
**Mr S. INNES** ..... JDJX JDM JDO (Ring 3 following JD)

|                         |   |                               |  |
|-------------------------|---|-------------------------------|--|
| <b>CHIEF STEWARD:</b>   | Mrs V Pethrick  | <b>VETTING TIME:</b>          | 5.15pm - 5.45pm or deemed absent                             |
| <b>ENTRIES CLOSE:</b>   | <b>POSTAL</b> Monday 20th January 2025<br><b>ONLINE</b> Monday 27th January 2025      | <b>JUDGING TIME/ORDER:</b>    | 6:00pm   |
| <b>ENTRIES TO:</b>      | Top Dog Events - <a href="http://www.topdogevents.com.au">www.topdogevents.com.au</a> | <b>TROPHIES &amp; SASHES:</b> | Sashes - 1st, 2nd & 3rd place qualifiers all heights         |
| <b>ENTRY FEES:</b>      | \$11.00 online, \$12 paper, \$10.00 members   | <b>SASHES ONLY:</b>           | Sashes & cash prize - Open 1st, 2nd & 3rd qualifiers overall |
| <b>CATALOGUES:</b>      | Free download from Top Dog. Printed \$3 pre-paid order                                | <b>REFRESHMENTS:</b>          | Available at the canteen                                     |
| <b>MEMBERSHIP SUBS:</b> | Due 01 November annually  | <b>POINT SCORE:</b>           | Club Members Pointscore applies                              |
| <b>GATES OPEN:</b>      | 4.30pm  |                               |  |

Regulation B23.4.4 Heat Policy Applies

**ENTRIES CLOSE: 3.02.25**



## BUNBURY AND DISTRICTS DOG CLUB

Sunday 9th February 2025, Hay Park, Bunbury

### OPEN SHOW



**Mrs L. SPARGO** ..... 5, 6, 7, 1, 2, 3, 4 & General Specials

|                          |   |                               |  |
|--------------------------|---|-------------------------------|--|
| <b>CHIEF STEWARD:</b>    | Mr W Cook   | <b>JUDGING TIME/ORDER:</b>    | 9.00am, Group 5, 6, 7, 1, 2, 3, 4  |
| <b>ENTRIES CLOSE:</b>    | Monday 3rd February 2025  | <b>TROPHIES &amp; SASHES:</b> | Best in Show, Rup in Show and all Classes in Show  |
| <b>ENTRIES TO:</b>       | <a href="http://www.showmanager.com.au">www.showmanager.com.au</a>                    | <b>SASHES ONLY:</b>           | 1st, 2nd, 3rd are at the ringside  |
| <b>ENTRY FEES:</b>       | \$10.00, Babies \$6.00  | <b>ENQUIRIES:</b>             | Sheryl & Amanda 9731 5456<br>between 7pm and 8pm NO later                                  |
| <b>CATALOGUES:</b>       | included with entry fee   | <b>POINT SCORE:</b>           | Bunbury & Districts Dog Club   |
| <b>ORDINARY CLASSES:</b> | Baby, Minor, Puppy, Junior, Intermediate, State Bred,<br>Aust Bred, Open, Open Neuter |                               | Club reserves the right to re-allocate breeds among<br>named judges should entries warrant |
| <b>GATES OPEN:</b>       | 7.00am  |                               |  |



Regulation B23.4.4 Heat Policy Applies

**ENTRIES CLOSE: 19.02.25**



## HILLS KENNEL CLUB OF WA

Friday 21st & Saturday 22nd February 2025, Dogs West, Southern River

### CHAMPIONSHIP SHOWS X 2

**SPONSORED BY ANHAYKA**



|                                  |                 |                       |
|----------------------------------|-----------------|-----------------------|
| <b>Mrs B. THOMAS (Qld)</b> ..... | Friday - 1 & 4  | Saturday - 5          |
| <b>Mr T. THOMAS (Qld)</b> .....  | Friday - 2 & 7  | Saturday - 1          |
| <b>Ms A. HUGGINS (NSW)</b> ..... | Fri - 3         | Saturday - 6          |
| <b>Ms S. TAYLOR (Qld)</b> .....  | Friday - 5 & GS | Saturday - 4 & 7      |
| <b>Mrs L. BLACK (NSW)</b> .....  | Friday - 6      | Saturday - 2 & 3 & GS |

|                          |  |                               |   |
|--------------------------|--|-------------------------------|---|
| <b>CHIEF STEWARD:</b>    | Catherine Storrs   | <b>GATES OPEN:</b>            | 5.00pm Friday, 4.00pm Saturday<br>Dogs West Junior Handlers 6.30pm Friday,<br>6.00pm Saturday |
| <b>ENTRIES CLOSE:</b>    | Wednesday 19th February 2025   | <b>JUDGING TIME/ORDER:</b>    | 7.00pm Friday, 6.00pm Saturday  |
| <b>ENTRIES TO:</b>       | <a href="http://www.showmanager.com.au">www.showmanager.com.au</a>                     | <b>TROPHIES &amp; SASHES:</b> | BIS, RUBIS all Classes in Show, BNIS & RUBNIS   |
| <b>ENTRY FEES:</b>       | \$15 Members, \$18 Non-Members, Babies \$8   | <b>SASHES ONLY:</b>           | BIG, RUBIG, All Classes in Group, BNIG & RUBNIG   |
| <b>CATALOGUES:</b>       | \$3 Paper Catalogues / \$1 Online Catalogues   | <b>REFRESHMENTS:</b>          | TBA   |
| <b>MEMBERSHIP SUB:</b>   | \$5 due September 2024   | <b>ENQUIRIES:</b>             | Catherine Storrs - 0488 025 067   |
| <b>ORDINARY CLASSES:</b> | Baby, Minor, Puppy, Junior, Intermediate, State Bred, Aust<br>Bred, Open & Open Neuter |                               |   |

Regulation B23.4.4 Heat Policy Applies. The Club reserves the right to re-allocate breeds if necessary.



For all day Events between April & December. Hot Weather Policy B23.4.4 will apply, please refer to the DogsWest website and/or the relevant Club's Facebook or Website pages or contact the Club conducting the event.



**ENTRIES CLOSE: 3.02.25**



## ALBANY ALL BREEDS DOG CLUB

Saturday 15th & Sunday 16th February 2025,  
North Albany Football Club, Collingwood Rd/Troode St, Albany  
**DOUBLE AGILITY AND DOUBLE JUMPING TRIALS**



**SOUTHERN RAW  
PET MEATS**

**Ms S. TOLHURST** ..... Saturday - Agility Trial 1 and, Sunday - Jumping Trial 1  
**Ms J. WEBSTER** ..... Saturday - Agility Trial 2 and, Sunday - Jumping Trial 2

Should the need arise, classes may be re-allocated. To be confirmed closer to the trial date.

**CHIEF STEWARD:** TBA  
**ENTRIES CLOSE:** Monday 3rd February 2025  
**ENTRIES TO:** Top Dog Events - topdogevents.com.au  
**ENTRY FEES:** \$10 each entry  
**CATALOGUES:** Available online  
**ORDINARY CLASSES:** Masters, Excellent, Novice - separate heights each class

**JUDGING TIME/ORDER:** 9.00am Saturday / 7.30am Sunday  
**SASHES ONLY:** First, second & third place with qualifying score, all heights  
**REFRESHMENTS:** Available  
**ENQUIRIES:** Gillian Self 0447193226 prefer text message  
Camping available at grounds. \$20 per car to be included with entries. No power available.



## ALBANY ALL BREEDS DOG CLUB

Saturday 15th & Sunday 16th February 2025,  
North Albany Football Club, Collingwood Rd/Troode St, Albany  
**OBEDIENCE AND DOUBLE RALLY TRIALS**



**SOUTHERN RAW  
PET MEATS**

**Mr P. SKEWES** ..... Saturday - Obedience All Classes, Rally 1 All Classes  
Sunday - Rally 2 All Classes

**CHIEF STEWARD:** TBA  
**ENTRIES CLOSE:** Monday 3rd February 2025  
**ENTRIES TO:** Top Dog Events - topdogevents.com.au  
**ENTRY FEES:** \$10 each entry  
**CATALOGUES:** Available online  
**JUDGING TIME/ORDER:** 8.00am Saturday Obedience followed by Rally 1;  
8am Sunday Rally 2

**SASHES ONLY:** First, second & third place with qualifying score  
**REFRESHMENTS:** Available  
**ENQUIRIES:** Gillian Self 0447193226 prefer text message  
Camping available at grounds. \$20 per car to be included with entries. No power available.

Regulation B23.4.4 Heat Policy Applies

**ENTRIES CLOSE: 11.02.25**



## ALBANY ALL BREEDS DOG CLUB

Saturday 15th & Sunday 16th February 2025,  
North Albany Football Club, Collingwood Rd/Troode St, Albany  
**ALL BREEDS CHAMPIONSHIP SHOWS**



**SOUTHERN RAW  
PET MEATS**

**Mr S. SCHWERDT** ..... Saturday am 1&2, Saturday pm 5, 6, 7, Sunday am 3 & 4 + GS Saturday am  
**Mr. B THOMPSON** ..... Saturday am 3&4, Saturday pm 1 & 2, Sunday am 5, 6 & 7 + GS Saturday pm  
**Mr M. YATES** ..... Saturday am 5, 6 & 7, Saturday pm 3&4, Sunday am 1 & 2 + GS Sunday am

**CHIEF STEWARD:** TBA  
**ENTRIES CLOSE:** Tuesday 11th February 2025  
**ENTRIES TO:** Show Secretary PO Box 2101 Albany  
**ENTRY FEES:** \$12 all classes, baby \$10  
**CATALOGUES:** \$4.00  
**ORDINARY CLASSES:** Baby, Minor, Puppy, Junior, Intermediate, State Bred, Aust Bred, Open, Open Neuter

**GATES OPEN:** 10am Friday  
**JUDGING TIME/ORDER:** Saturday 8.30, Sunday 8.00am  
**ROSETTES:** In Show and In Group  
**REFRESHMENTS:** Food and coffee vans  
**ENQUIRIES:** Kim Bunney showsecretaryabcd@gmail.com  
Camping \$20 per camp please pay with entry

Regulation B23.4.4 Heat Policy Applies



# Schedules cont...

**ENTRIES CLOSE: 16.02.25**



## GERMAN SHEPHERD DOG ASSOCIATION OF WA INC.

Saturday 22nd February 2025, GSDAWA Headquarters, 23 Passmore Street, Southern River

### OBEDIENCE & RALLY TRIAL



**Mrs V. PETHRICK**..... UDX, UD  
**Mr R. SMITH**..... OPEN, NOVICE, CCD  
**Mrs V. NEMETH**..... RE, RA  
**Mrs C. BEDGGOOD**..... RM, RN

|                       |  |                               |                                  |
|-----------------------|--|-------------------------------|----------------------------------|
| <b>CHIEF STEWARD:</b> | Ms Kym Glenny  | <b>GATES OPEN:</b>            | 4.30pm                           |
| <b>ENTRIES CLOSE:</b> | <b>POSTAL:</b> Monday 10th February 2025   | <b>VETTING TIME:</b>          | 5.45 - 6.15pm                    |
|                       | <b>ONLINE:</b> Sunday 16th February 2025   | <b>JUDGING TIME:</b>          | Obedience 6:30pm; Rally 7:00pm.  |
| <b>ENTRIES TO:</b>    | <b>ONLINE:</b> Top Dog Events - topdogevents.com.au or   | <b>TROPHIES &amp; SASHES:</b> | First Placegetters               |
|                       | <b>POSTAL:</b> GSDAWA Trials, 7 Wiggins Road, Orelia, WA 6167  | <b>SASHES ONLY:</b>           | 2nd & 3rd with qualifying scores |
| <b>ENTRY FEES:</b>    | \$12.00 per class  | <b>REFRESHMENTS:</b>          | Available at the canteen         |
| <b>CATALOGUES:</b>    | Printed \$1 please order with entry, or download free from<br>Obedience WA Facebook page or Top Dog Events | <b>ENQUIRIES:</b>             | Julie Hannaford 0417 788 263     |

Regulation B23.4.4 Heat Policy Applies.

**ENTRIES CLOSE: 3.03.25**



## CLOVERDALE CANINE COMPANIONS (INC)

Saturday 8th March 2025, Cloverdale Canine Companions grounds, Abernethy Rd, Cloverdale

### OBEDIENCE & RALLY TRIAL

**Ms D. ROSE**..... RA followed by RN  
**Mrs C. BEDGGOOD**..... RM followed by RE  
**Dr D. WEBB**..... CCD  
**Ms K. McCLUSKEY**..... UDX followed by UD  
**Mr F. WARING**..... CDX followed by CD

|                         |  |                            |                                    |
|-------------------------|--|----------------------------|------------------------------------|
| <b>CHIEF STEWARD:</b>   | Mrs V Petrick  | <b>GATES OPEN:</b>         | 4.30pm                             |
| <b>ENTRIES CLOSE:</b>   | <b>POSTAL</b> Monday 24th February 2025                | <b>VETTING TIME:</b>       | 5.15pm - 5.45pm or deemed absent   |
|                         | <b>ONLINE</b> Monday 3rd March 2025                    | <b>JUDGING TIME/ORDER:</b> | 6:00pm                             |
| <b>ENTRIES TO:</b>      | Top Dog Events - www.topdogevents.com.au               | <b>SASHES ONLY:</b>        | Sashes - 1st, 2nd & 3rd qualifiers |
| <b>ENTRY FEES:</b>      | \$11.00 online, \$12 paper, \$10.00 members            | <b>REFRESHMENTS:</b>       | BYO                                |
| <b>CATALOGUES:</b>      | Free download from Top Dog. Printed \$3 pre-paid order | <b>POINT SCORE:</b>        | Club Members Pointscore applies    |
| <b>MEMBERSHIP SUBS:</b> | Due 01 November annually                               |                            |                                    |

Regulation B23.4.4 Heat Policy Applies



## TOP OPEN SHOW DOG OF THE YEAR



### Qualifying Period 1<sup>st</sup> January and 31<sup>st</sup> December

- Points are awarded at **ALL BREEDS OPEN SHOWS** only.
- If a dog is a champion when it gains its first points then it is ineligible to enter competition. But if it gains its title during the year it is able to continue in the competition.
- There are 2 scales of points – METRO SHOWS AND COUNTRY SHOWS

#### METRO SHOWS

|                    |           |
|--------------------|-----------|
| BEST IN SHOW       | 10 points |
| R/Up BEST IN SHOW  | 6 points  |
| CLASS IN SHOW      | 2 points  |
| BEST IN GROUP      | 5 points  |
| R/Up BEST IN GROUP | 3 points  |

#### COUNTRY SHOWS

- ½ the points from the above table
- Only the points from the best result are recorded
- For example – a Best in Group win + Best in Show the dog is only awarded 10 points.
- Points to be calculated from the catalogue of the event submitted to the office.
- At the end of the year the dog from each group that has the most points is invited to the Final.
- If there is more than 1 dog on the same number of points – a count back is taken and the dog which has been awarded the highest award is deemed to be the winner. It is deemed that a Best In Group or Runner Up In Group award is higher than a Class In Show award.
- The judging panel consists of 3 Trainee Judges who are eligible to judge General Specials.
- If any dog is unable to attend the 2nd place dog is then invited.

For all day Events between April & December. Hot Weather Policy B23.4.4 will apply, please refer to the DogsWest website and/or the relevant Club's Facebook or Website pages or contact the Club conducting the event.



# Western Classic

The Western Classic Working Party would like to introduce your international judging panel for 2025.



## Min Woo (Ricky) SEOL (South Korea)

### QUALIFICATION

- FCI/KKF All breed Judge
- FCI • KKF/AGF Grooming Judge
- FCI Grooming technical committee Advisor
- Chairman - International Grooming technology standards committee
- KKF Approved Master Groomer
- Formal Vice – Chairman of KKF Grooming Committee

### CAREER

In 2002, he qualified as a judge of FCI 9 Group and has a lot of relevant experiences. He has started breeding and showing from 1992.

Especially, he has bred a lot of kinds of dogs such as Poodle, Bichon Frise, Rottweiler, etc. And he bred a lot of champions. Especially,

Mr. Seol's Bichon Frise was the ranking #1 Bichon Frise in 2016. Also, his Toy Poodle was ranking #1 in group 9 in 2017. In 2017, 2018, 2019, 2021 his Toy Poodle male was ranking #1.

He is currently running a "Korea Grooming Academy" in Korea and training a lot of handlers and groomers. The student from "Korea Grooming Academy" owned by him became the best KKF groomer in 2018 and 2022.

He has numerous judging experiences in many countries as well as 2023 Korea's premium dog show. He judged numerous Dog shows and Grooming competitions in various countries, including Japan, Malaysia, the Philippines, Vietnam, Mongolia, Australia, and Russia (**EURASIA**).

He also judged 2023 JKC Tokyo Grooming Competition. He judged FCI 2023 1st international Grooming championship Show in Taiwan.

He is now actively involved for the development of Grooming in Korea.



## Chi-Cheng (Rex) WANG (Taiwan)

### Qualification in the Dog World:

FCI/ A2O/ KCT All-breed Judge  
KCT Executive Director  
KCT Member Representative

### Breeding Career:

He was born into a family which loves dogs and involved with dogs since he was a child. As a junior handler, he has started to show dogs since he was fourteen years old.

He has bred Maltese, Toy Poodle, French bulldog, Shi Tzu, Bulldog, Long-Coated Chihuahua, Wirehaired Dachshund and Pug.

The Maltese he bred and owned won the title of top ranking Maltese in Taiwan for 14 consecutive years from 2010 to 2023, and attended the dog shows oversea and won several awards.

### The awards of his Maltese obtained as below.

- 2012 "Pitera" won the First Prize of Taiwan All-Breed
  - 2013 "Pitera" won the First Prize of Taiwan All-Breed
  - 2013 "Pitera" won Finalist award of EWC
  - 2015 "Fabian" won the First Prize of Taiwan All-Breed
  - 2021 "Aiden" won the First Prize of Taiwan All-Breed
- He passed judging courses and been approved as all-rounder judge in 2019. He has invited to judge in Taiwan, Singapore, Philippines, Japan, Russia Moscow Eurasia Show 2023 and Australia.

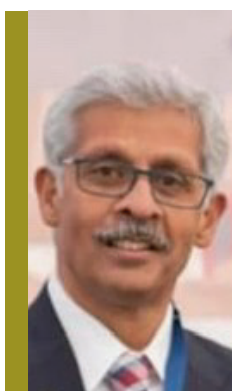

## Sharma SHHARAT (India)

The first steps into the vast and wonderful world of show dogs were taken in 1979 when I bought my first KCI Registered Labrador Bitch. The passion for Gundogs continued and I added Golden Retrievers, Irish Setters, German Short Haired Pointers and Cocker Spaniels to the kennels during the first decade. In each of these breeds I have achieved fair success and made over 20 champions. The moment of glory came in 1998-99 when his Irish Setter Ch. Eireannmada Manhattan (co- owned) was declared the Reserve Dog of the Year. The early 1990s saw a shift to Beagles and Boxers. I imported a few dogs and used other imported lines to establish a Boxer kennel. The initial lines comprised Sjecoin from Australia, Jacquets from the US and some old English lines available in India. The use of uncropped dogs from Australia along with the more stylish cropped dogs from the US helped me form a picture of the ideal head in Boxers. I have always focussed on this distinct feature of the breed with particular emphasis on the head proportions, placement of eyes, strength of

lower jaw and the shape and extent of the flews. The last ten years have seen a lot of success in the show ring. The show team was led by Am & Ind Ch, BISS, BIS Kirodyn's Trace of Emerald. He sired more than 30 Champions in India many of my own breeding. The present stock comprises a lot of Candy Kisses lines and our attempt is to consistently line breed to "Bravo and Candy Kisses dancing with Cynergy. I am proud to have bred true Boxer temperament in every litter. I have judged Boxers all over the world, but my favourite assignment thus far was the Boxer Specialty at the Pacific Northwest Boxer Club, WA, USA in August 2022. My BIS was Tybrushe's Livin Notoriety, my kind of Boxer. Granted the All Breeds Judging License in 2009, I have been fortunate to judge at most major show venues in India. I have judged prestigious international dog shows in South Africa, Philippines, Thailand, Australia, New Zealand, Indonesia, China, Malaysia, Romania, Germany, USA, Brazil and Argentina and several Speciality shows in India and abroad. I am also the founder Secretary of GURGAON KENNEL CLUB, India.

# Western Classic

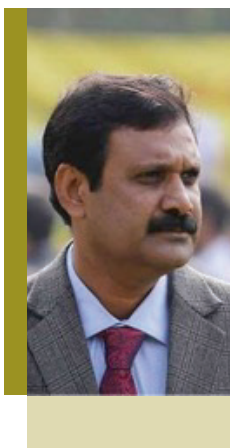

## Preetham THUKARAM (India)

He started showing at a young age with a Great Dane. He later started exhibiting & breeding Great Danes, Whippets & Labradors under the prefix DILYS with his father. His first big winning dog was a Whippet CH. PAIGAH'S MOON BEAM with many board placements. He has to his credit either bred or owned several Champions in Labradors, Golden Retrievers, Great Danes, Whippets, GSDs, Pugs, Afghan Hound, Fox Terrier ( Smooth ) and Dobermann. Some of his Golden Retriever imports like Ch.Goldtreve True Spirit, Aust.Ch.Stratharer Star Ov Zion, Ch.Tullochmohr Sheer Genius, Ch.Tullochmohr Glint of Gold, Ch.Karvin Happy Harrier have not only won many laurels but has bred many champions and are behind most of the Golden today.

Similarly some of the notable Labradors like Ch.Driftway Star O'India, Ch.Tullochmohr Star Performer, Ch.Tullochmohr Perfect Gent, JCh.Kenzo of Himalajsheho Cedru have also won and produced extensively.

He is the Executive Committee Member of KCI, Founder Secretary and Treasurer of The Labrador Retriever Club of India, Vice President of the Karavali Canine Club, President of the Golden Retriever Club of India Karnataka chapter and President of Great Dane Club of India South Zone.

He has judged all over India extensively. He has also judged in all states of Australia, New Zealand, China, Philippines, Sri Lanka, Costa Rica, Japan, South Africa & Russia.

He is a postgraduate in business management and running his family business.



## I-Chun (Darren) WU (Taiwan)

### Qualification:

FCI/ A2O/ KCT All-breed judge

FCI KCT Grooming Judge

KCT Approved Trimmer in Master Grade

Director of KCT General Committee

Breeding Career: Has been involved in breeding and showing Poodle, Maltese, Chihuahua (Long Coat), Shih Tzu, West Highland White Terrier, Dachshund (Long Haired), Golden Retriever, Boxer, Whippet and Cocker Spaniel. He started to groom show dogs in 1991. From then on, as a handler, he accomplished championship dogs contained multiple breeds and also got BIS and BISS awards.

Has been part of KCT Grooming Committee in 1996, where he was the director of Chairman Grooming Committee and approved as a KCT trimmer in Master Grade in 2015. Has judged at many trimming tests/competitions throughout Taiwan, China, Korea, Japan and Singapore.

He is qualified to judge all-breed level at CACIB and BIS shows. He has judged in Russia Moscow Eurasia Show 2023, Taiwan, Thailand, China, Philippines and Japan.





**ENTRIES CLOSE: 25.02.2025**



Sponsored by



Friday 28th February, Saturday 1st and Sunday 2nd March 2025 Dogs West Grounds - Ranford Road, Southern River

## 3 ALL BREEDS CHAMPIONSHIP SHOWS (FULL INTERNATIONAL PANEL)

|                         | Show 1 – Dogs West Classic | Show 2 – Royal Canin Classic | Show 3 – Western Classic  |
|-------------------------|----------------------------|------------------------------|---------------------------|
| <b>TOYS</b>             | Minwoo Seol (South Korea)  | Rex Wang (Taiwan)            | Darren Wu (Taiwan)        |
| <b>TERRIERS</b>         | Darren Wu (Taiwan)         | Sharma Shharat (India)       | Minwoo Seol (South Korea) |
| <b>GUNDOGS</b>          | Preetham Thukaram (India)  | Darren Wu (Taiwan)           | Sharma Shharat (India)    |
| <b>HOUD</b>             | Sharma Shharat (India)     | Preetham Thukaram (India)    | Rex Wang (Taiwan)         |
| <b>WORKING</b>          | Rex Wang (Taiwan)          | Minwoo Seol (South Korea)    | Preetham Thukaram (India) |
| <b>UTILITY</b>          | Darren Wu (Taiwan)         | Sharma Shharat (India)       | Minwoo Seol (South Korea) |
| <b>NON-SPORTING</b>     | Shharat Sharma (India)     | Preetham Thukaram (India)    | Rex Wang (Taiwan)         |
| <b>GENERAL SPECIALS</b> | Preetham Thukaram (India)  | Sharma Shharat (India)       | Rex Wang (Taiwan)         |
| <b>VETERAN IN SHOW</b>  | Darren Wu (Taiwan)         |                              |                           |
| <b>BREEDERS TEAM</b>    |                            | Minwoo Seol (South Korea)    |                           |
| <b>BRACE IN SHOW</b>    | Darren Wu (Taiwan)         |                              |                           |

**CHIEF STEWARD:** Mr T Crocker  
**ENTRIES CLOSE:** **Postal:** Monday 3<sup>rd</sup> February 2025  
**Online:** Tuesday 25<sup>th</sup> February 2025 at 9.00amWST  
**ENTRIES:** **Postal:** The Treasurer, 10 Battersea Road, Canning Vale 6155 **Online** www.showmanger.com  
**ENTRY FEES:** \$19 per dog per class (inc Veterans) per show. \$19 per Brace pair, \$19 per Breeders Team Babies \$12 per show  
**CHEQUES TO COVER ANY OR ALL SHOWS MADE PAYABLE TO: "Dogs West".**  
**CATALOGUES:** Online Catalogue – FREE – will be released on Friday 1 March 2024 at 12noon WST.  
 Printed Catalogue \$35 (covers all three shows) (these must be preorder when entering show no printed catalogues will be available to purchase at the event unless pre-ordered).  
**EXHIBIT NUMBERS:** *Online entries* - will be available via online provider.  
*Postal entries* – collect on the day  
**CLASSES:** Baby, Minor, Puppy, Junior, Intermediate, State Bred, Aust Bred, Bred by Exhibitor, Open, Neuter Open (all shows)  
**SPECIAL CLASSES:** **Friday** - Veteran Sweepstakes (7 years and over), Brace. **Saturday** - Breeders Team (4 dogs only per breeders' team)  
**GATES OPEN:** **5.00pm** (Friday) **4.00pm** (Saturday and Sunday)  
**JUDGING TIME:** **6.15pm - Junior Handlers (Saturday only)**  
 - two heats judged by mystery international judges  
**6.15pm – Kindy Handlers (Saturday only)**  
**6pm - Top Open Show Dog Final (Sunday only)**  
**7pm - Show (Friday, Saturday, Sunday)**  
**JUDGING ORDER:** Alphabetical as per regulations  
 • Show 1 (Friday) will be Judged in the 1-4 System ANKC reg Part 5 Section 8.  
 o Group 4 followed by Group 7, Group 2 followed by Group 6  
 o Brace followed by Veteran Sweepstakes will be held at the end of each group judging (not judged at the end of the breed) and at the end of General Specials for each group winner.  
 • Show 2 (Saturday) - Ordinary Judging System  
 o Group 7 followed by Group 4, Group 6 followed by Group 2  
 o Breeders Team will be held at the end of each group judging (not judged at the end of the breed) and at the end of General Specials for each group winner.

• Show 3 (Sunday) - Ordinary Judging System  
 o Group 4 followed by Group 7, Group 2 followed by Group 6  
**JUNIOR HANDLERS:** Saturday 1 March at 6.15pm (inc Kindy Handlers).  
**TOP OPEN SHOW DOG:** Sunday 2 March at 6pm (General Specials Ring)  
**TROPHIES & ROSETTES:** **Friday (Show 1)** – BIS, RUBIS, Baby, Puppy, Neuter in Show Winners, BIG 1, BIG 2. Veteran Sweepstake winner overall, Brace winner overall  
**Saturday (Show 2) and Sunday (Show 3)** - Best & Runner Up in Show, All Class in Show winners, Best & Runner up in Group Winners, Breeders Team winner overall (Saturday only)  
**ROSETTES ONLY:** **Friday (Show 1)** BIG 3, BIG 4, Baby, Puppy, Neuter in Group. Veteran Sweepstakes per group (1<sup>st</sup>, 2<sup>nd</sup>, 3<sup>rd</sup>), Brace per group (1<sup>st</sup>, 2<sup>nd</sup>, 3<sup>rd</sup>)  
**Saturday (Show 2) and Sunday (Show 3)** All Class in Group winners, Neuter and R/Up Neuter in Group, R/Up Neuter in Show. Breeder Team per group (1<sup>st</sup>, 2<sup>nd</sup>, 3<sup>rd</sup>) (Saturday only)  
**REFRESHMENTS:** Will be available  
**ENQUIRIES:** Stewarding enquiries to Tony Crocker 0402 246 161  
 All other enquiries Brenda Fordham 0438 901 073.  
**The working party reserve the right to re-allocate breeds between judges should numbers warrant.**  
**Breeders Team:** Must consist of four dogs - six months of age and over of the same breed, bred under one prefix each of which has competed in at least one other breed class or neuter class at the same show.  
**Brace:** For two dogs each six months of age and over, of the same breed, each of which has competed in at least one other breed class or neuter class at the sanctioned show and each of which is registered in the same ownership and are handled in the judging ring by one person.  
**Veteran Sweepstakes:** 7 years and over. (can be entire or neuter)  
**Order of Judging:** Each of the above special classes will be judged at group level, and the group winner will then compete for in show. Judging of the in show will commence prior to Best in Show judging. Friday Night – order of judging Brace followed by Veteran.



Regulation B23.4.4 Heat Policy Applies





# Schedules cont...

**ENTRIES CLOSE: 10.02.25**



## WESTERN CLASSIC WEEKEND

Friday 28th February 2025, Dogs West, Lower Arena, Southern River  
**DANCES WITH DOGS**

Sponsored by



**Mrs C. BEDGGOOD** ..... HTM & FREESTYLE ALL CLASSES  
**Ms D. HYDE** ..... HTM & FREESTYLE ALL CLASSES  
**Mrs V. PETHRICK** ..... HTM & FREESTYLE ALL CLASSES

**CHIEF STEWARD:** C. Wong  
**ENTRIES CLOSE:** Monday 10th February 2025  
**ENTRIES TO:** <https://www.topdogevents.com.au>  
Mail entries to Classic w/end  
The Secretary 59 Burbridge Avenue, Koondoola WA 6064  
**ENTRY FEES:** \$16.00  
**PAYABLE:** CHQS made payable to Dogs West  
<https://www.topdogevents.com.au>  
**CATALOGUES:** Available Online DWD Club of WA Facebook page or email  
by request  
**GATES OPEN:** 4.30pm  
**VETTING TIME:** On request only

**RING SIZE:** 20 X 20 meters  
**MUSIC CHECKS:** 6.30pm to 6.45pm  
**JUDGING TIME:** 7.00pm HTM then FS  
**TROPHY & ROSETTE:** All Class Winners with Qualifying Score  
**ROSETTE:** 2nd & 3rd places in each class with qualifying score  
**REFRESHMENTS:** Available  
**ENQUIRIES:** Maya Pitts: [majapitts@yahoo.com.au](mailto:majapitts@yahoo.com.au)  
The committee reserves the right to reallocate classes/judges  
Bitches in oestrus not allowed to compete or remain on grounds

Regulation B23.4.4 Heat Policy Applies.

**ENTRIES CLOSE: 10.02.25**



## WESTERN CLASSIC WEEKEND

Saturday 1st March 2025, Dogs West, Lower Arena, Southern River  
**OBEDIENCE & RALLY**

Sponsored by



**Dr D. WEBB** .....UDX  
**Mrs V. PETHRICK** .....UD & CD  
**Ms A. HOUSTON** ..... OPEN & CCD

**Dr D. WEBB** .....RALLY ADVANCED & RALLY NOVICE  
**Mrs C. BEDGGOOD** .....RALLY MASTERS & EXCELLENT

**CHIEF STEWARD:** Mr O. Dos Santos  
**ENTRIES CLOSE:** Monday 10th February 2025  
**ENTRIES TO:** <https://www.topdogevents.com.au>  
Mail entries to Classic w/end  
The Secretary 59 Burbridge Avenue, Koondoola WA 6064  
**ENTRY FEES:** \$16.00  
**PAYABLE:** CHQS made payable to Dogs West  
<https://www.topdogevents.com.au>  
**CATALOGUES:** Available for printing online WA Obedience Facebook page  
or email on request

**GATES OPEN:** 4.30pm  
**VETTING TIME:** On request only. Write your own cards. Include m/ment  
cards numbers jump heights  
**JUDGING TIME:** 6.30pm (starting time might be delayed due to heat policy)  
**TROPHY & ROSETTE:** All Class Winners with qualifying score  
**ROSETTE:** 2nd & 3rd places in each class with qualifying score  
**REFRESHMENTS:** Available  
**ENQUIRIES:** Maya Pitts: [majapitts@yahoo.com.au](mailto:majapitts@yahoo.com.au)  
The committee reserves the right to reallocate classes/judges  
Bitches in oestrus not allowed to compete or remain on grounds

Regulation B23.4.4 Heat Policy Applies.

**ENTRIES CLOSE: 24.02.25**



## WESTERN CLASSIC WEEKEND

Sunday 2nd March 2025, Dogs West, Lower Oval, Southern River  
**AGILITY TRIALS**

Sponsored by



**Ms S. OGDEN** .....JDX 1, JDM 1  
**Ms S. TOLHURST** .....JD 2, JDX 2  
**Ms N. NEETHLING** .....ADX 1, ADM 1  
**TBA** ..... JD 1, AD 1, JDM 2, AD 2, ADX 2, ADM 2

**CHIEF STEWARD:** Ms S SHIELDS  
**ENTRIES CLOSE:** Monday 24th February 2025  
**ENTRIES TO:** Online - Top Dog Events  
[www.topdogevents.com.au](http://www.topdogevents.com.au)  
**ENTRY FEES:** \$17.00  
**CATALOGUES:** Online

**GATES OPEN:** 5.00pm  
**JUDGING TIME:** 7.00pm all rings  
**TROPHY & SASHES:** 1st in each height  
**SASHES ONLY:** 2nd & 3rd in each height  
**REFRESHMENTS:** Available  
**ENQUIRIES:** Sam Shields - [missusam@live.com.au](mailto:missusam@live.com.au)

Regulation B23.4.4 Heat Policy Applies.

For all day Events between April & December. Hot Weather Policy B23.4.4 will apply, please refer to the DogsWest website and/or the relevant Club's Facebook or Website pages or contact the Club conducting the event.



**ENTRIES CLOSE: 10.02.25**



## WESTERN CLASSIC WEEKEND

Sunday 2nd March 2025, Dogs West, Lower Arena, Southern River

### TRICK TEST

Sponsored by



|                              |                     |
|------------------------------|---------------------|
| <b>Mrs J. HOUSTON</b> .....  | ADVANCED TRICKS     |
| <b>Mrs C. BEDGGOOD</b> ..... | INTERMEDIATE TRICKS |
| <b>Mrs S. BLAXALL</b> .....  | NOVICE TRICKS       |
| <b>Mr P. SKEWES</b> .....    | STARTER TRICKS      |

**CHIEF STEWARD:** A WRIGHT  
**ENTRIES CLOSE:** Monday 10th February 2025  
**ENTRIES TO:** <https://www.topdodgevents.com.au>  
 Mail entries to Classic w/end  
 The Secretary 59 Burbridge Avenue, Koondoola WA 6064  
**ENTRY FEES:** \$16.00  
**PAYABLE:** CHQS made payable to Dogs West  
<https://www.topdodgevents.com.au>  
**CATALOGUES:** Available for printing online

**GATES OPEN:** 4.30pm  
**VETTING TIME:** On request only  
**JUDGING TIME:** 6.30pm (starting time might be delayed due to heat policy)  
**TROPHY & ROSETTE:** All Class Winners with qualifying score  
**ROSETTE:** 2nd & 3rd places in each class with qualifying score  
**REFRESHMENTS:** Canteen open  
**ENQUIRIES:** Maya Pitts: [majapitts@yahoo.com.au](mailto:majapitts@yahoo.com.au)  
 The committee reserves the right to reallocate classes/judges  
 Bitches in oestrus not allowed to compete or remain on grounds

Regulation B23.4.4 Heat Policy Applies.

**ENTRIES CLOSE: 12.03.25**



## BUILDING & AMENITIES ALL BREEDS CHAMPIONSHIP SHOW

Friday 14th March 2025 – Dogs West, Southern River

HOSTED BY THE NON SPORTING DOG CLUB OF WA (INC)

### 1 – 4 FORMAT



**Dr A. SMITH** ..... Group 1 - Toys  
**\*\* Mrs L. SPARGO** ..... Group 2 - Terriers  
**\*\*Mrs P. KELLY** ..... Group 3 - Gundogs  
**Mr Z. TAN** ..... Group 4 – Hounds & General Specials

**Mrs S. SHRIGLEY** ..... Group 5 – Working Dogs  
**\*\*Mrs S. WILDMAN** ..... Group 6 - Utility  
**\*\*Mrs A. COURTMAN** ..... Group 7 – Non Sporting  
 \*\* First time Judging Appointment following elevation to Championship Status

**CHIEF STEWARD:** MRS C STORRS  
**ENTRIES CLOSE:** **POSTAL** Monday 24th February 2025  
**ONLINE** Wednesday 12th March 2025  
**ENTRIES TO:** NSDC PO Box 531 Kelmescott 6991 OR ONLINE  
[Showmanager.com.au](http://Showmanager.com.au)  
**ENTRY FEES:** \$12.00 All classes & \$6.00 Babies  
**CATALOGUES:** \$2.50 Order & pay with entry  
**CLASSES:** Baby, Minor, Puppy, Junior, Intermediate, State Bred, Aust Bred, Open & Open Neuter  
**GATES OPEN:** 5.00pm, Junior Handlers Heat: 6.30PM

**JUDGING TIME/ORDER:** Following JH, Alphabetical  
**ROSETTE, CASH & PRODUCT:** BIS & RUBIS;  
**ROSETTE & RC PRODUCT:** Baby, Puppy in Show BIG & RUIG  
**CHALLENGE CERTIFICATES:** Available on line from Showmanager or PYO in the show office  
**CANTEEN:** TBA  
**ENQUIRIES:** Jackie 9495 4006/0415 319 676 (a/hrs)  
**STEWARDS** Please contact the chief steward if you are available to volunteer – thank you in advance

The Club reserves the option to reallocate judges and/or breeds if considered necessary

Sponsored by



Regulation B23.4.4 Heat Policy Applies

JOIN OUR GROUP ON

facebook



## FACEBOOK GROUP FOR MEMBERS HAVE YOU JOINED YET?

The 'Dogs West Members & Supporters Group' is a forum for us to share news, notices and important updates that are intended only for registered members of Dogs West.



# Schedules cont...

**ENTRIES CLOSE: 11.03.25**



## B&A ALL BREED CHAMPIONSHIP SHOW

Sunday 16th March 2025, Dogs West, Main Arena, Southern River  
**HOSTED BY LABRADOR RETRIEVER CLUB OF WA  
& GUNDOG CLUB OF WA (INC)**

Sponsored by



**Ms N. SHARRETT** ..... Group 1  
**Ms C. ALLEN** ..... Group 2  
**Ms A. KEULEN-BRAIN** ..... Group 3  
**Ms S. TAYLOR** ..... Group 4

**Ms S. EINAM** ..... Group 5  
**Ms J. SAYERS** ..... Group 6  
**Ms A. SMITH** ..... Group 7  
**Mr S. KURMAEV** ..... General Specials

**CHIEF STEWARD:** Catherine Storrs  
**ENTRIES CLOSE:** **POSTAL** Friday 28th February 2025  
**ONLINE** Tuesday 11th March 2025  
**ENTRIES TO:** Online - Show Manager, postal The Treasurer, Lot 216  
Passmore Street, Southern River 6110  
**ENTRY FEES:** Online \$14.00 per dog; babies \$6 - cheques to be made  
payable to Labrador Retriever Club of WA (Inc)  
**CATALOGUES:** \$3.00. Please order & pay for with entries.  
**ORDINARY CLASSES:** Baby, Minor, Puppy, Junior, Intermediate, State Bred,  
Australian Bred, Open, Open Neuter

**GATES OPEN:** 4.30pm  
**JUDGING TIME:** 6.00pm  
**TROPHIES & SASHES:** Best in Show, R/Up Best in Show, All Class in Show, Best  
Neuter & R/Up Best Neuter in Show  
**SASHES ONLY:** BIG & RUBIG  
**REFRESHMENTS:** Available at the canteen  
**POINTS SCORE:** We reserve the right to reallocate breeds  
should numbers warrant  
**ENQUIRIES:** Courtney Foster - 0414 941 410



Regulation B23.4.4 Heat Policy Applies

**ENTRIES CLOSE: 19.03.25**



## WEST AUSTRALIAN KENNEL CLUB INC.

Friday 21st March 2025, Dogs West, Main Arena, Southern River  
**CHAMPIONSHIP SHOWS**

**Miss M. FRASER (WA)** ..... Toy Group  
**Mrs P. BARCLAY (VIC)** ..... Terrier Group  
**Mr M. WILKINSON (VIC)** ..... Gundog Group  
**Mrs P. BARCLAY (VIC)** ..... Hound Group  
**Mr N. GOUZOS (SA)** ..... Working Group  
**Mrs A. RAYMOND (SA)** ..... Utility Group  
**Mrs P. CUTLER (NSW)** ..... Non Sporting Group  
**Mrs P. CUTLER (NSW)** ..... General Special Group  
**Mr M. WILKINSON (VIC)** ..... Baby Puppy sweepstakes (3-6months)  
**Mr N. GOUZOS (SA)** ..... Puppy sweepstakes (6-12months)

**CHIEF STEWARD:** Catherine Storrs  
**ENTRIES CLOSE:** **POSTAL** - Monday 3rd March 2025,  
**ONLINE** - Wednesday 19th March 2025  
**ENTRIES TO:** WAKC PO BOX 769 Cloverdale 6895  
Show manager [www.showmanager.com.au](http://www.showmanager.com.au)  
**ENTRY FEES:** Members \$14.50 Non Members \$16.50 (including  
online fee) Babies \$8 Sweepstakes (Baby & Puppy) \$10  
Merchant & credit card fees additional. Cheques made  
payable to West Australian Kennel Club  
**CATALOGUES:** Multi Show Catalogues Printed \$ 4.50 Online \$2.50  
(released at 2pm day of show)  
**MEMBERSHIP SUBS:** Due 1/1/25 \$6 pls ensure you pay with entries as 1st  
WAKC event for the year  
**CLASSES:** Baby, Minor, Puppy, Junior, Intermediate, State Bred, Aust  
Bred, Open & Open Neuter

**OTHER CLASSES:** Sweepstakes - Baby + Puppy  
**GATES OPEN:** 3.00pm  
**JUDGING ORDER:** Alphabetical as per DogsWest regulations  
**TROPHIES & SASHES:** Best & Runner Up In Show, All Class In Show Winners  
**SASHES ONLY:** Best & Runner Up In Group, all classes in group  
**REFRESHMENTS:** TBA  
**OFFICIAL PHOTOGRAPHER:** Jodie Grieve  
**PLEASE NOTE:** Challenge & Best of Breed certificates will be emailed at  
the completion of the show, alternatively hard copies can  
be printed on request.



**Orivet**



Regulation B23.4.4 Heat Policy Applies



**ENTRIES CLOSE: 12.03.25**



## BUILDINGS & AMENITIES CHAMPIONSHIP SHOW

SATURDAY 15TH March 2025, Dogs West, Main Arena, Southern River  
**HOSTED BY FREMANTLE DOG CLUB**

Sponsored by



**Mrs S. SHRIGLEY** ..... Group 1  
**Ms M. ROBERTS** ..... Group 2  
**Mrs S. MALLIA** ..... Group 3  
**Ms J. KRAMER** ..... Group 4

**Mrs H. JONES** ..... Group 5  
**Mr S. KURMAEV** ..... Group 6  
**Ms K. MANSELL** ..... Group 7  
**Mrs S. MALLIA** ..... General Specials

**CHIEF STEWARD:** Catherine Storrs  
**ENTRIES CLOSE:** **ONLINE** Wednesday 12th March 2025  
**ENTRIES TO:** www.showmanager.com.au  
**ENTRY FEES:** \$12.00 Babies \$6.00  
**CATALOGUES:** \$2.50  
**CLASSES:** Baby, Minor, Puppy, Junior, Intermediate, State Bred, Australian Bred, Open, Open Neuter  
**GATES OPEN:** 5.00pm

**JUNIOR HANDLERS**  
**COMMENTING AT:** 6.00PM  
**JUDGING TIME:** 6.30pm  
**TROPHIES & ROSETTES:** BIS, RUBIS and all classes in show.  
**ROSETTES ONLY:** BIG & RUIG  
**REFRESHMENTS:** Food vans will be available  
**ENQUIRIES:** fremantledogclub@hotmail.com



Regulation B23.4.4 Heat Policy Applies

**ENTRIES CLOSE: 19.03.25**



## WEST AUSTRALIAN KENNEL CLUB INC.

Saturday 22nd March 2025, Dogs West, Main Arena, Southern River  
**CHAMPIONSHIP SHOWS**

**Mrs P. CUTLER (NSW)** ..... Toy Group  
**Mr M. WILKINSON (VIC)** ..... Terrier Group  
**Mrs A. RAYMOND (SA)** ..... Gundog Group  
**Mr M. WILKINSON** ..... Hound Group  
**Miss M. FRASER (WA)** ..... Working Group  
**Mrs P. BARCLAY (VIC)** ..... Utility Group  
**Mr N. GOUZOS (SA)** ..... Non Sporting Group  
**Mr M. WILKINSON (VIC)** ..... General Special Group  
**Mrs P. CUTLER (NSW)** ..... Veteran sweepstakes(over 7 years Neuters included)  
**Mr N. GOUZOS (SA)** ..... Owner/Breeder/Handled(over 6 months)

**CHIEF STEWARD:** Catherine Storrs  
**ENTRIES CLOSE:** **POSTAL** - Monday 3rd March 2025,  
**ONLINE** - Wednesday 19th March 2025  
**ENTRIES TO:** WAKC PO BOX 769 Cloverdale 6895  
 Show manager www.showmanager.com.au  
**ENTRY FEES:** Members \$14.50 Non Members \$16.50 (including online fee) Babies \$8 Sweepstakes \$10 Merchant & credit card fees additional. Cheques made payable to West Australian Kennel Club  
**CATALOGUES:** Multi Show Catalogues Printed \$ 4.50 Online \$2.50 (released at 2pm day of show)  
**MEMBERSHIP SUBS:** Due 1/1/25 \$6 pls ensure you pay with entries as 1st WAKC event for the year  
**CLASSES:** Baby, Minor, Puppy, Junior, Intermediate, State Bred, Aust Bred, Open & Open Neuter

**OTHER CLASSES:** Sweepstakes - Veteran, Owner/Breeder/Handler  
**GATES OPEN:** 4.30pm  
**JUDGING ORDER:** Alphabetical as per DogsWest regulations  
**TROPHIES & SASHES:** Best & Runner Up In Show, All Class In Show Winners  
**SASHES ONLY:** Best & Runner Up In Group, all classes in group  
**REFRESHMENTS:** TBA  
**OFFICIAL PHOTOGRAPHER:** Jodie Grieve  
**PLEASE NOTE:** Challenge & Best of Breed certificates will be emailed at the completion of the show, alternatively hard copies can be printed on request.



**Orivet**



Regulation B23.4.4 Heat Policy Applies



# Schedules cont...

**ENTRIES CLOSE: 31.03.25**



## THE ALL BREEDS DOG CLUB OF WA. (INC.)

Saturday 5th and Sunday 6th April 2025, Dogs West, Southern River

### CHAMPIONSHIP SHOWS



**Show Manager**  
Online Entries Available  
www.showmanager.com.au

#### SATURDAY

**Mrs D. WELLS** .....GROUP 1  
**Ms R. OMA** .....GROUP 2  
**Mrs O. NANKIVELL** .....GROUP 3  
**Mrs E. WALMSLEY** .....GROUP 4  
**Ms J. SAYERS** .....GROUP 5  
**Ms K. MANSELL** .....GROUP 6  
**Mrs I. HOMER** .....GROUP 7  
**Ms J. SAYERS** ..... GENERAL SPECIALS

#### SUNDAY

**Mrs O. NANKIVELL** .....GROUP 1  
**Mrs L. WALMSLEY** .....GROUP 2  
**Mrs D. WELLS** .....GROUP 3  
**Ms R. OMA** .....GROUP 4  
**Mr S. WARRY** .....GROUP 5  
**Ms C. MURPHY** .....GROUP 6  
**Ms J. SAYERS** .....GROUP 7  
**Ms R. OMA** ..... GENERAL SPECIALS

**CHIEF STEWARD:** MS S Sewell  
**ENTRIES CLOSE:** **PAPER ENTRIES** - Monday 17th March 2025,  
**ONLINE** - Monday 31st March 2025  
**ENTRIES TO:** ABDC of WA, PO Box 2297, Mandurah DC WA 6210  
**or online at [www.showmanager.com.au](http://www.showmanager.com.au)**  
**ENTRY FEES:** Members \$15.00, Non-Members \$17.00,  
All Babies \$10.00  
**CATALOGUES:** Online \$1.00, Printed \$4.00 (includes both shows).  
Please order and pay with entry.  
**MEMBERSHIP SUBS:** Due 1 January. All Memberships \$5.00  
THIS IS OUR FIRST SHOW FOR THE YEAR, SO MEMBERSHIPS ARE DUE  
**CLASSES:** Baby, Minor, Puppy, Junior, Intermediate, State Bred, Aust  
Bred, Open & Open Neuter  
**OTHER CLASSES:** Dogs West Junior Handlers Heat lunch break, Sunday only.

**GATES OPEN:** Saturday 8.00am, Sunday 8.30am  
**JUDGING TIME:** Saturday – 12.30pm or on completion of Open Show  
Sunday – 10am  
**HEAT CLAUSE MAY APPLY TO STARTING TIME – B23.4.4.**  
Check Dogswest website or All Breeds Dog Club Facebook  
**JUDGING ORDER:** All groups alphabetical as per CAWA regulations  
**TROPHIES & SASHES:** Best Exhibit & R/Up in Show, All Classes in Show  
**SASHES ONLY:** Best & R/Up in Group, All Classes in Group  
**REFRESHMENTS:** TBA  
**ENQUIRIES:** Entries –Dr L Brain 0433 033 572  
General - Mrs M Birkenshaw (08) 9455 1348  
**POINT SCORE:** ABDC Top Dog Trophy

Regulation B23.4.4 Heat Policy Applies



**ENTRIES CLOSE: 31.03.25**



## THE ALL BREEDS DOG CLUB OF WA. (INC.)

Saturday 5th April 2025, Dogs West, Southern River

### OPEN SHOW



**Show Manager**  
Online Entries Available  
www.showmanager.com.au

**Ms E. LEWIS** .....GROUP 1  
**Ms J. LAWRENCE** .....GROUP 2 & GENERAL SPECIALS  
**Mrs S. EINAM** .....GROUP 3  
**Ms C. MURPHY** .....GROUP 4

**Ms L. BOOTH** .....GROUP 5  
**Mrs D. CASE** .....GROUP 6  
**Mrs A. COURTMAN** .....GROUP 7

**CHIEF STEWARD:** MS S Sewell  
**ENTRIES CLOSE:** **PAPER ENTRIES** - Monday 17th March 2025,  
**ONLINE** - Monday 31 March 2025  
**ENTRIES TO:** ABDC of WA, PO Box 2297, Mandurah DC WA 6210  
**or online at [www.showmanager.com.au](http://www.showmanager.com.au)**  
**ENTRY FEES:** Members \$8.00, Non-Members \$10.00  
**CATALOGUES:** \$2.50 Please order and pay with entry  
**MEMBERSHIP SUBS:** Due 1 January. All Memberships \$5.00  
**CLASSES:** Baby, Minor, Puppy, Junior, Intermediate, State Bred, Aust  
Bred and Open

**GATES OPEN:** 8.00am  
**JUDGING TIME:** 9.30am  
**JUDGING ORDER:** All groups alphabetical as per CAWA regulations  
Heat clause may apply to starting time – B23.4.4. Check  
Dogswest website  
**TROPHIES & SASHES:** Best Exhibit & R/Up in Show, All Classes in Show  
**SASHES ONLY:** Best & R/Up in Group, All Classes in Group  
**REFRESHMENTS:** TBA  
**ENQUIRIES:** Entries –Dr L Brain 0433 033 572  
General - Mrs M Birkenshaw (08) 9455 1348

Regulation B23.4.4 Heat Policy Applies

For all day Events between April & December. Hot Weather Policy B23.4.4 will apply, please refer to the DogsWest website and/or the relevant Club's Facebook or Website pages or contact the Club conducting the event.





## WESTERN CLASSIC WEEKEND - SPECIAL AWARD

Friday 28th February to 2nd March 2025, Dogs West, Lower Arena, Southern River

### MOST VERSATILE WESTERN CLASSIC PERFORMANCE DOG

Sponsored by



#### Points will be awarded from the following:

|  |                        |  |
|--|------------------------|--|
| <b>DWD: Friday 28/02/25:</b>           | 1 entry per dog        | STARTERS, NOVICE, INTERMEDIATE OR ADVANCED CLASS |
| <b>OBEDIENCE Saturday 1/03/25:</b>     | 1 entry per dog        | CCD OR CD ONLY                                   |
|  | Can be up to 3 entries | OPEN & UD & UDX                                  |
| <b>RALLY Saturday 1/03/25:</b>         | 1 entry per dog        | NOVICE ONLY                                      |
|  | Can be up to 3 entries | ADVANCED & EXCELLENT & MASTERS                   |
| <b>TRICKS TEST Sunday 2/03/25:</b>     | 1 entry per dog        | STARTERS, NOVICE, INTERMEDIATE OR ADVANCED CLASS |
| <b>AGILITY Trial 1 Sunday 2/03/25:</b> | 1 entry per dog        | NOVICE, EXCELLENT OR MASTERS                     |
| <b>AGILITY Trial 2 Sunday 2/03/25:</b> | 1 entry per dog        | NOVICE, EXCELLENT OR MASTERS                     |
| <b>JUMPING Trial 1 Sunday 2/03/25:</b> | 1 entry per dog        | NOVICE, EXCELLENT OR MASTERS                     |
| <b>JUMPING Trial 2 Sunday 2/03/25:</b> | 1 entry per dog        | NOVICE, EXCELLENT OR MASTERS                     |

#### POINTS AWARD SYSTEM FOR EACH ENTRY PER DOG

|                   |                 |
|-------------------|-----------------|
| 1ST PLACE:        | <b>4 POINTS</b> |
| 2ND PLACE:        | <b>3 POINTS</b> |
| 3RD PLACE:        | <b>2 POINTS</b> |
| QUALIFYING SCORE: | <b>1 POINT</b>  |

#### THE DOG WITH THE MOST POINTS WILL BE AWARDED AS THE "MOST VERSATILE WESTERN CLASSIC"

At the conclusion of the Agility & Jumping Trial on Sunday 2/03/25. Dogs entered in the performance section over the weekend will have automatic entry to the **"Most Versatile Western Classic Performance Dog"**, however to be considered for this award the dog is required to have an entry in at least 3 different disciplines (for example Agility, Jumping & Obedience or Obedience, Rally and DWD, examples only!)

Regulation B23.4.4 Heat Policy Applies.



## SNAKE ADVICE

Just like many members, Dogs West is surrounded by Australian Bush and the possible appearance of snakes in the warmer months may be no surprise. Regardless, we have posted the contact details of local snake catchers throughout our grounds and if you do see one, please inform the Event Official immediately. The below is some general tips to help you in a snake spotting situation.

#### At Dogs West

For their safety, keep your dogs on a lead and within your line of sight at all times. Do not allow your dog to run off-lead on the grounds outside of the designated off-lead area.

Notify the Event Official of your sighting as soon as you can to ensure everyone nearby is aware.

#### What to do if you see a snake

1. Stand still then slowly move away if safe to do so.
2. If you are very close, keep calm, stay still and let the snake move away from you, any movement within close range might cause the snake to react, give the snake a chance to slither away.
3. Leave the snake alone, do not try to catch it, don't throw anything, don't hit it and don't yell at it. Watch the snake to see where it goes.
4. Notify Dogs West Office, and Event Official or Call a professional snake catcher if needed.

#### If you suspect your dog may have been bitten by a snake

Immediately restrain them and stop them from running around. Once restrained, get them into the car and make your way to the vet hospital.

Antivenom is commonly stocked in vet hospitals which routinely treat snake bites, but you should always call first to ensure that antivenom is available.

#### 24 Hour Emergency Vets near Dogs West

The Animal Hospital At Murdoch University,  
Murdoch - **1300 652 494**

Perth Vet Emergency, Beckenham - **(08) 9207 5207**

SAI Veterinary Hospital, Willetton - **(08) 6319 2390**

West Coast Vets, Forrestdale - **(08) 9393 3373**

Harrisdale Animal Hospital, Harrisdale  
(8am to 10pm, 7 days a week) - **(08) 6156 8666**

Paws together for

# 1 MONTH FREE PET INSURANCE



Your dog deserves the best, and so do you! That's why PD Insurance provides a simple and fast claims process, round the clock access to online policy management and reimbursement in as little as two days.

When your dog needs vet attention, the last thing you want is to have to make a head over heart decision with their well-being. With PD Insurance, you can tailor your cover to suit your pet and pocket. Choose from three plans for a selection of accident, illness, and dental cover.

In addition to financial protection from unexpected vet bills, all PD Insurance plans include liability cover. This offers added protection against costs you're liable to pay for damage caused by your dog to other people or their property.

## Purchase any plan and you can get the following benefits



1 Month Free



Fast Claims



Online Policy Management



Multi-pet Discount



Liability Cover



Basic Excess Options

Visit [pd.com.au](https://pd.com.au) to learn more about our pet insurance for dogs.

## DANCES WITH DOGS COMPETITION TRAINEE JUDGES COURSE 2025

### Eligibility:

Each applicant should have the following minimum qualifications:

1. Be at least 18 years of age at close of applications.
2. Have been a financial member of an ANKC Member Body for a minimum period of three (3) years prior to the date of application and be a current financial member of a Member Body.
3. Be a resident of Western Australia.
4. Have personally trained, competed with and achieved a minimum of two qualifying certificates for a dog in Novice class in either Freestyle or Heelwork to Music.
5. Have experience in related Club or training activities, whether in DWD or another ANKC discipline.

Governing Council has the right to approve other people who do not fit these criteria. The onus of proving eligibility rests with the applicant.

Training will be in accordance with the 'ANKC Ltd Regulations for the Conduct of Dances with Dogs Competition Judges Training Scheme'.

Copy available at [https://dogsaustralia.org.au/media/10065/da-reg3h\\_judges-dwd\\_2024.pdf](https://dogsaustralia.org.au/media/10065/da-reg3h_judges-dwd_2024.pdf)

### Application Forms:

These may be obtained from the Canine Association of Western Australia Inc. office or can be downloaded from the DogsWest website. Please send a stamped, addressed envelope for return by mail.

Applications must be made to the Chief Executive of the Canine Association of Western Australia Inc. on the prescribed form, accompanied by the designated fee (\$80.00).

### Applications Close:

Must be in the hands of the Chief Executive, Canine Association of WA Inc no later than 5PM ON **FRIDAY 31 JANUARY 2025**.

## FIELD TRIAL TRAINEE JUDGES COURSES 2025

### Eligibility:

Each applicant should have the following minimum qualifications:

1. Have been a financial member of an ANKC Member Body for a minimum period of five (5) years prior to the date of application.
2. Be a financial member of their Member Body.
3. Have officiated as a Trial Manager, Judges Steward or Gun Steward at five (5) ANKC recognised Trials in the preceding five (5) years.
4. Have successfully trained and competed with a dog at the level for which he/she is applying.

Governing Council has the right to approve other people who do not fit these criteria. The onus of proving eligibility rests with the applicant.

Training will be in accordance with the 'ANKC Ltd Regulations for the Conduct of Field Trial Judges Training Scheme'. A copy can be obtained at [https://dogsaustralia.org.au/media/9676/ankc-reg3b\\_judges-field\\_oct-19.pdf](https://dogsaustralia.org.au/media/9676/ankc-reg3b_judges-field_oct-19.pdf)

### Application Forms:

Can be obtained from the Canine Association of Western Australia Inc. office or downloaded from the DogsWest website. Please send a stamped, addressed envelope for return by mail.

Applications must be made to the Chief Executive of the Canine Association of Western Australia Inc. on the prescribed form, accompanied by the designated fee (\$80.00).

All supporting documentation must be attached.

### Applications Close:

Must be in the hands of the Chief Executive, Canine Association of WA Inc no later than 5PM ON **FRIDAY 31 JANUARY 2025**.

**PLEASE NOTE: If there is not enough interest to run a course in 2025, fees will be refunded.**

## HERDING TRAINEE JUDGES COURSE 2025

### Eligibility

All applications for entry into the Judges Training Programme must be on the nominated form and be received before the nominated date. To be eligible to enter the Programme the applicant must:

- Have been a member of the ANKC Member Body for a period of not less than five (5) years, but dispensation may be given for persons with sufficient experience in this discipline.
- Be over 18 years of age.
- Be approved by the Member Body.

Training will be in accordance with the 'ANKC Ltd Regulations for the Conduct of Field Trial Judges Training Scheme'. A copy can be obtained at [https://dogsaustralia.org.au/media/9663/ankc-reg3m\\_-herding-judges\\_oct-17.pdf](https://dogsaustralia.org.au/media/9663/ankc-reg3m_-herding-judges_oct-17.pdf)

### Application Forms:

Can be obtained from the Canine Association of Western Australia Inc. office or downloaded from the DogsWest website. Please send a stamped, addressed envelope for return by mail.

Applications must be made to the Chief Executive Officer of the Canine Association of Western Australia Inc. on the prescribed form, accompanied by the designated fee (\$80.00).

All supporting documentation must be attached.

### Applications Close:

Must be in the hands of the Chief Executive Officer, Canine Association of WA Inc no later than 5PM ON **FRIDAY 31 JANUARY 2025**.

## OBEDIENCE TRAINEE JUDGES COURSE 2025

### Eligibility:

Each applicant should have the following minimum qualifications:

1. Be at least 18 years of age.
2. Have been a financial member of an ANKC Member Body for a minimum period of three (3) years prior to the date of application, and be a current financial member of the Canine Association of WA
3. Be a resident of Western Australia
4. Provide sufficient evidence as a handler and trainer to meet the following criteria;
  - Instructed in obedience training for a period of at least two years during the last five years.

Governing Council has the right to approve other people who do not fit these criteria. The onus of proving eligibility rests with the applicant.

Training will be conducted in accordance with the 'ANKC Ltd Regulations for the Conduct of Obedience Trial Judges Training Scheme' and CAWA 'Regulations Section O - Sanctioned Obedience Trials'.

Copies available at

[https://dogsaustralia.org.au/media/9675/ankc-reg3c\\_obedience\\_oct15.pdf](https://dogsaustralia.org.au/media/9675/ankc-reg3c_obedience_oct15.pdf)

And [http://www.dogswest.com/dogswest/Members-Rules\\_Regulations.htm](http://www.dogswest.com/dogswest/Members-Rules_Regulations.htm)

### Application Forms:

Can be obtained from the Canine Association of Western Australia Inc. office or downloaded from the DogsWest website. Please send a stamped, addressed envelope for return by mail.

Applications must be made to the Chief Executive of the Canine Association of Western Australia Inc. on the prescribed form, accompanied by the designated fee (\$80.00).

All supporting documentation must be attached.

### Applications Close:

Must be in the hands of the Chief Executive, Canine Association of WA Inc no later than 5PM ON **FRIDAY 31 JANUARY 2025**.

## RETRIEVING TRIAL TRAINEE JUDGES COURSE 2025

### Eligibility:

Each applicant should have the following minimum qualifications:

1. Have been a financial member of an ANKC Member Body for a minimum period of four (4) years prior to the date of application.  
Be a financial member of their State/Territory Member Body.
2. Have officiated as a Trial Manager, Judges Steward or Gun Steward at five (5) ANKC recognised Trials in the preceding three (3) years.
3. Have successfully trained, competed and placed in trials with a dog at novice level.

Governing Council has the right to approve other people who do not fit these criteria. The onus of proving eligibility rests with the applicant.

Training will be in accordance with the 'ANKC Ltd Regulations for the Conduct of Retrieving Trial Judges Training Scheme'. A copy is available at [https://dogsaustralia.org.au/media/9677/ankc-reg3a\\_judges-retrieving\\_oct-16.pdf](https://dogsaustralia.org.au/media/9677/ankc-reg3a_judges-retrieving_oct-16.pdf)

### Application Forms:

Can be obtained from the Canine Association of Western Australia Inc. office or downloaded from the DogsWest website. Please send a stamped, addressed envelope for return by mail.

Applications must be made to the Chief Executive of the Canine Association of Western Australia Inc. on the prescribed form, accompanied by the designated fee (\$80.00).

All supporting documentation must be attached.

### Applications Close:

Must be in the hands of the Chief Executive, Canine Association of WA Inc no later than 5PM ON **FRIDAY 31 JANUARY 2025**.

## RALLY TRIALS TRAINEE JUDGES COURSE 2025

### Eligibility:

Each applicant should have the following minimum qualifications:

1. Be at least 18 years of age.
2. Have been a financial member of an ANKC Member Body for a minimum period of three (3) years prior to the date of application, and be a current financial member of the Canine Association of WA Inc.
3. Be a resident of Western Australia
4. Personally trained and trialed a dog to a minimum of Rally Novice Title or Companion Dog Obedience Title

Governing Council has the right to approve other people who do not fit these criteria. The onus of proving eligibility rests with the applicant.

Training will be in accordance with the 'ANKC Ltd Regulations for the Conduct of Rally Obedience Judges Training Scheme'.

Copy available at [https://dogsaustralia.org.au/media/9671/ankc-reg3f\\_rally\\_oct15.pdf](https://dogsaustralia.org.au/media/9671/ankc-reg3f_rally_oct15.pdf)

### Application Forms:

These may be obtained from the Canine Association of Western Australia Inc. office or can be downloaded from the DogsWest website. Please send a stamped, addressed envelope for return by mail.

Applications must be made to the Chief Executive of the Canine Association of Western Australia Inc. on the prescribed form, accompanied by the designated fee (\$80.00).

### Applications Close:

Must be in the hands of the Chief Executive, Canine Association of WA Inc no later than 5PM ON **FRIDAY 31 JANUARY 2025**.

**PLEASE NOTE: If there is not enough interest to run a course in 2025, fees will be refunded.**

## SCENT WORK TRIALS TRAINEE JUDGES COURSE 2025

### Eligibility:

Each applicant should have the following minimum qualifications:

- (a) have been a member of a Member Body for at least 3 years prior to the application and be a current member of the relevant Member Body;
- (b) be over eighteen (18) years of age by the closing date for applications;
- (c) reside in the State or Territory of application for admission to the Scheme;
- (d) have trained, competed with and titled a dog to Scent Work Excellent level; and
- (e) have experience in related club or training activities, whether in Scent Work or another ANKC discipline.

Governing Council has the right to approve other people who do not fit these criteria. The onus of proving eligibility rests with the applicant.

Training will be in accordance with the 'ANKC Ltd Regulations for the Conduct of Scent Work Judges Training Scheme'.

Copy available at <https://dogsaustralia.org.au/media/10154/da-reg3n-scent-work-judges-01-07-24.pdf>

### Application Forms:

These may be obtained from the Canine Association of Western Australia Inc. office or can be downloaded from the DogsWest website. Please send a stamped, addressed envelope for return by mail.

Applications must be made to the Chief Executive Officer of the Canine Association of Western Australia Inc. on the prescribed form, accompanied by the designated fee (\$80.00).

### Applications Close:

Must be in the hands of the Chief Executive Officer, Canine Association of WA Inc no later than 5PM ON **FRIDAY 31 JANUARY 2025**.

## TRICK DOG TEST TRAINEE JUDGES COURSE 2025

### Eligibility:

Each applicant should have the following minimum qualifications:

1. Be at least 18 years of age at close of applications.
2. Have been a financial member of an ANKC Member Body for a minimum period of three (3) years prior to the date of application and be a current financial member of a Member Body.
3. Be a resident of Western Australia.
4. Have personally trained, competed with and achieved a minimum of two qualifying certificates for a dog in Starter class in Trick Dog Tests.
5. Have experience in related Club or training activities, whether in DWD or another ANKC discipline.

Governing Council has the right to approve other people who do not fit these criteria. The onus of proving eligibility rests with the applicant.

Training will be in accordance with the 'ANKC Ltd Regulations for the Conduct of Trick Dog Judges Training Scheme'.

Copy available at <https://dogsaustralia.org.au/media/10064/da-reg3h-b-judges-trick-dog-2024.pdf>

### Application Forms:

These may be obtained from the Canine Association of Western Australia Inc. office or can be downloaded from the DogsWest website. Please send a stamped, addressed envelope for return by mail.

Applications must be made to the Chief Executive of the Canine Association of Western Australia Inc. on the prescribed form, accompanied by the designated fee (\$80.00).

Note : Applications for elevation to Intermediate and Advanced will be advertised at a later date

### Applications Close:

Must be in the hands of the Chief Executive, Canine Association of WA Inc no later than 5PM ON **FRIDAY 31 JANUARY 2025**.

## AGILITY TRAINEE JUDGES COURSE 2025

### Eligibility:

Each applicant should have the following minimum qualifications:

1. Be at least 18 years of age.
2. Have been a financial member of an ANKC Member Body for a minimum period of three (3) years prior to the date of application.
3. The Member Body will consider an application from a person transferring from another State or Territory of Australia or overseas, who can provide evidence that their canine experience extends over a minimum period of three (3) consecutive years as a member of the Controlling Body for the State, Territory or Country of prior residence.
4. Be a financial member of the Canine Association of WA Inc.
5. Provide sufficient evidence as a handler and trainer to meet the following criteria:
  - Trained a dog to minimum of AD within the last three years and / or:
  - Instructed in agility training for a period of at least two years during the last five years and / or:
  - Have officiated as a Chief Steward, scribe or timekeeper at five ANKC trials in the preceding three years.

Governing Council has the right to approve other people who do not fit these criteria. The onus of proving eligibility rests with the applicant.

Training will be in accordance with the 'ANKC Ltd Regulations for the Conduct of Agility, Jumping and Games Judges Training Scheme'

AND CAWA Regulations Section K - Sanctioned Agility Trials.

Copies available at [www.dogsaustralia.org.au/media/9670/ankc-reg3g\\_judges-agility\\_oct15.pdf](http://www.dogsaustralia.org.au/media/9670/ankc-reg3g_judges-agility_oct15.pdf)

And [www.dogswest.com/dogswest/Members-Rules\\_Regulations.htm](http://www.dogswest.com/dogswest/Members-Rules_Regulations.htm)

### Application Forms:

Can be obtained from the Canine Association of Western Australia Inc. office or downloaded from the DogsWest website.

Applications must be made to the Chief Executive of the Canine Association of Western Australia Inc. on the prescribed form, accompanied by the designated fee (\$80.00).

All supporting documentation must be attached.

### Applications Close:

Must be in the hands of the Chief Executive, Canine Association of WA Inc no later than 5PM on **FRIDAY 31 JANUARY 2025**.

## SPRINTDOG™ TRAINEE JUDGES COURSE 2025

### Eligibility

All applications for entry into the Judges Training Programme must be on the nominated form and be received before the nominated date. To be eligible to enter the Programme the applicant must:

- Be a member of a Dogs Australia Member Body for at least 3 years prior to the application; be a current financial member of a Dogs Australia Member Body; and, be in good standing
- Be 18 years of age or older.
- Have competed and titled a dog to Sprintdog™ Novice, N. Sprd, and in the opinion of the Dogs Australia Member Body have completed necessary participation in the running of Dogs Australia sanctioned events.

Training will be in accordance with the 'ANKC Ltd Regulations for the Conduct of Sprintdog™ Judges Training Scheme'. A copy can be obtained at

[dogs-aust-reg3p\\_judges-sprintdog\\_01-08-24.pdf](http://dogs-aust-reg3p_judges-sprintdog_01-08-24.pdf)

### Application Forms:

Can be obtained from the Canine Association of Western Australia Inc. office or downloaded from the DogsWest website.

Applications must be made to the Chief Executive of the Canine Association of Western Australia Inc. on the prescribed form, accompanied by the designated fee (\$80.00).

All supporting documentation must be attached.

### Applications Close:

Must be in the hands of the Chief Executive Officer, Canine Association of WA Inc no later than 5PM ON **MONDAY 31 March 2025**.

**PLEASE NOTE: If there is not enough interest to run a course in 2025, fees will be refunded.**



## FAST TRACKING SERVICE



Our normal services are not subject to long delays, however, we recognize that there are times when a member wishes to have a transaction processed quickly. Our **FAST TRACKING SERVICE** allows you to have your litter registration, transfer of ownership, duplicate paperwork or title application processed as a top priority.

### What you have to do:

- Submit your application, ensuring all paperwork and requirements are correctly completed inc signatures, health tests etc
- Clearly mark **FAST TRACKING SERVICE** on the outside of the envelope containing your application AND on the top of the paperwork

- Provide a daytime telephone number or email address
- See Fees List. Payment will only be accepted by cash, money order or EFTPOS.

### What we will do:

- Process your application as a top priority within 24 hours of receipt.
- Should your paperwork be incomplete or incorrect we will attempt to contact you to resolve. Your application will then be processed within 24 hours of all required information being corrected and received.



## INTERNATIONAL CHAMPION (CIB)

### Bracco Italiano

CH. C.I.B. ARNKAY DESTINO DEI CINQUE SWN - Miss S Shields & Mrs T Fountaine

### Cocker Spaniel (American)

C.I.B. SUP.CH. STARYANKS ITS WRITTEN NTHSTARS - Mrs D Wilkes & Mr M & Mrs P Clarke

### Hungarian Vizsla

CH. C.I.B. ASUARE DANCING INTHEMOONLIGHT SWN JC. - Miss S Shields & Mrs T Fountaine

### French Bulldog

C.I.B. SUP.CH. SENARABULL HERMOSSA - Mr S Arunachalam & Mr S Briggs  
C.I.B. SUP.CH. SENARABULL ACADEMY AWARD - Mr S Arunachalam & Mr S Briggs

## GRAND CHAMPION

### Chinese Crested Dog

GRAND.CH MOHAWK ROLEX - Miss V Bridle

### English Springer Spaniel

GRAND. CH. WYTCHER DANCING QUEEN - Mr D Nicholson & Prof C Curtis

### Lhasa Apso

GRAND.CH Sooquan Wildest Dreams - K Mansell & Mrs M Foster

## SILVER AWARD OF MERIT

CH MAJESTUEUX STAR OF KARTRE - Mrs K Curtis

## BRONZE AWARD OF MERIT

### Cocker Spaniel

CH. PINEWAITE MAGICAL MOMENT - Mrs L Kahle

## TOY GROUP

### Chinese Crested Dog

CH. MOHAWK LACED IN GOLD - Miss L E Barnes

### English Toy Terrier (Black and Tan)

CH. SEVINDALE IMA KING OF THE WORLD - R Hollis

### Maltese

CH. PENDER YOU DO YOU - Mrs K P Prendergast

## TERRIER GROUP

### Border Terrier

CH. MOSSROSE ABRACADABRA SWN - Ms C O'Hehir

### Bull Terrier

CH. WESTBUL BAMBI LASS (AI) - Ms N Eremin

### Lakeland Terrier

CH. KANTAR LUNCH-TICKET (IMP NZL) - Mr M Earle

### Staffordshire Bull Terrier

CH. ARTISINAL PITCH BLACK - Mrs E Park Findlater

## GUNDOG GROUP

### Bracco Italiano

CH. BRACONPOYNT KING OF THE FOREST - Miss S Shields & Mrs T Fountaine

### English Springer Spaniel

CH. MAKETAWA MYSTIQUE AT SANDICAM - Bayspring Kennels

### Golden Retriever

CH. SKEELIER WHISPERED PROMISE - Mrs L Keedwell

### Labrador Retriever

CH. BLACKBOY RISKY BUSINESS (AI) - Blackboy Kennels

CH. LAIDBACK SHEZA HOT MESS AT SANGATE (AI) - Ms J Van Dinter

### Weimaraner

CH. ASHLAREN GOOD GRACIOUS GRETA - Mrs L J Millman  
CH. GHOSTWIND INXS - Miss J Seymour

## HOUND GROUP

### Afghan Hound

AVIVA ATOMIC BLONDE (AI) - Mr G Eaton & Mr P & Mrs R Bacich

### Dachshund (Wire Haired)

CH. TRUEANTALLAN HICKORY DICKORY - Ms F Gammon  
CH. TRUEANTALLAN MISS MUFFET - Ms F Gammon

### Whippet

CH. HARROWAY SILVER LINING - Ms P M Campbell

## WORKING DOG GROUP

### Border Collie

CH. MERRINDA SKY HIGH LOVER - Dr A Smith

### Collie (Rough)

CH. BARCOO THERES ROOM ON THE BROOM - Mrs W S Fancote  
CH. TYRONELEA BATTENDOWNTHHATCHES 2 - Mrs S Wildman

### CH. YOUANMI

AREGUARDIANSOFTHGALAXY - Mr D & Mrs S North

### Shetland Sheepdog

CH. NIGHTWOOD STAR OF THE SPOTLITE - Miss K E Post

## UTILITY GROUP

### Pyrenean Mountain Dog

CH. GORVIN THE COAL MINERS DAUGHTER - Mrs P Flanagan

### Samoyed

CH. ESKIMOYED POETIC JUSTICE (AI) - Miss R Wells

## NON SPORTING

### Chow Chow

CH. MOONCHOW PENNYWISE SURPRISE - A Hein & N Rhodes

### Poodle (Standard)

CH. ARTIZAN ROYAL DECREE - Miss L Watkins

## NEUTER CHAMPION

### American Staffordshire Terrier

CH. NEUT. CH. DOGNYTY TREBBIANO - Mrs E Williamson & Mr G & Mrs G Fulton

### Dachshund (Smooth Haired)

NEUT. CH. TRUEANTALLAN TRUE MAHOGANY - Ms F Gammon

### Greyhound

NEUT. CH. OWL FIN - Mrs M Dart



**DOGS WEST**  
CANINE ASSOCIATION OF WA

**EMERGENCY DOG FIRST AID KIT**



## Dogs West Emergency Dog First Aid Kits

A comprehensive kit to assist you in stabilising your dog so that you can get to the Vet.

Available from Dogs West reception or Alpha Dog. \$75 each.





## White Swiss Shepherd Dog

ROSAMONTANA ON FIRE TK.S. JD.  
JC. - Miss C Miles

## COURSING ABILITY DOG

### Staffordshire Bull Terrier

ZEELEIGH T REX CA. - Mrs S Mason

## COURSING ABILITY DOG

### EXCELLENT

### German Shepherd Dog

SABLECRAFT THE ICE QUEEN AD.  
JD. SPD. CAX. - Mrs G House

## COURSING ABILITY DOG MASTERS

### Field Spaniel

CH. NEUT. CH. DAWNUS IN A  
LEAGUE OF BEAR OWN RN. SWA  
TK.S. TD. ET. CAM. - Miss M Boom

## HEELWORK TO MUSIC STARTER

### Associate Register

AG.CH 400. SCOOBIEE TK.N. ADO.  
JDM. JDO. GD. SD. SPD. FS.N.  
HTM.S. - Ms X Chen

## FREESTYLE STARTER

### Border Collie

TRI.NEUT.GR.CH. (T)(TS) WINPARA  
DELTA V TK.S. SD. HT DWDFS.  
- Miss C Mews

## FREESTYLE ADVANCED

### Belgian Shepherd Dog (Malinois)

HTM.CH. VONCELEQUE AQUALA  
(AI) TK.I. RM. F.S.A. - Mrs J K Meredith

## RALLY NOVICE

### Border Collie

DAYRE WYZARD OF THE DRAGON  
(AI) RN. - Ms E Friesen  
KERODAN LIGHT IT UP RN. AD. JDM.  
JDO. - Miss S Tolhurst

### Collie (Rough)

COLTIE SHINE LIKE THE STARS RN.  
- Ms J Tobin

## RALLY ADVANCED

### Golden Retriever

RT. CH. ELLISHEA WYATTS LEROUX  
(AI) UD. RA. - Mrs A Deasy

### Border Collie

NOBLESTARZZ LOOSE GOLD CD.  
TK.N. RA. - Ms H Wheatley  
T.CH. DAYRE EMPYRE OF THE  
DRAGON CCD. RA. HNAs JDX. SPD.  
- Ms D P Rose

## RALLY EXCELLENT

### Associate Register

POPPY CCD. TK.N. RE. AD. JDX.  
HTM.I. FS.I. - Ms P Galan Dwyer

## RALLY MASTERS

### Australian Shepherd

NEUT. CH. GEMELO A GIRL  
FROMARIZONA CD. TK.N. RM. TD.  
ET. 2- Mrs M Alliss

## SCENTWORK NOVICE

### Pointer

CH. INCHARA LOVE AT FIRST SIGHT  
SWN CA. - Mrs J Whitehurst

### Shetland Sheepdog

KASINGAL KLEAR WYNTAS KNIGHT  
SWN - Mrs S Yearsley & Miss S Blaxall  
SUNLAND SMOKE OVA TH WATER  
SWN ADX. JDM. - Ms J Percy-Bower

## SCENTWORK ADVANCED

### Associate Register

MISTY SWA - Miss C Naughton

### Cocker Spaniel

R.CH. ALBIONSHORE SPELL  
WEAVER CD. TK.S. SWA ADM. JDM.  
JDO. GD. SD. SPD. - Miss K Partridge

### Beagle

NEUT. CH. HOUNDMASTER SPIRIT  
INTHE NIGHT TK.S. SWA ADX. JDM.  
SD. F.S. CA. - Miss S Shields

## SCENTWORK MASTERS

### Associate Register

CHARLIE SWV SWX SWI SWC SWM  
- Miss T O'Neil

## SCENTWORK VEHICLE

### Labrador Retriever

CAVIARLABS RIVER MAGGIE SWE  
SWC SWV - Ms A Moores

## SCENTWORK CONTAINERS

### Associate Register

CHARLIE SWV SWX SWI SWC SWM  
- Miss T O'Neil

### Cocker Spaniel

JODEGEE A CHAMPAGNE MOMENT  
SWE SWI SWC - Mrs J Wood

### German Shepherd Dog

SHREKHERDS RUBEE SWE SWI SWC  
- Mr D Ellement

### Rottweiler

VONZENNITH JOLAND SWA SWE  
SWC - Miss L Benova & Mr R Ferro

## SCENTWORK INTERIOR

### Associate Register

CHARLIE SWV SWX SWI SWC SWM  
- Miss T O'Neil

### Cocker Spaniel

JODEGEE A CHAMPAGNE MOMENT  
SWE SWI SWC - Mrs J Wood

### German Shepherd Dog

SHREKHERDS RUBEE SWE SWI SWC  
- Mr D Ellement

## SCENTWORK EXTERIOR

### Associate Register

PIPPA SWE SWX ET. - Miss B Clancy

### Alaskan Malamute

ICEPAWS YOU TAKEMY BREATH  
AWAY SWE SWX TDX. - Ms S Stuart

## TRICK DOG STARTERS

### Associate Register

QUINN TK.S. JC. - Miss G Ravinathan  
& Mr M Mohan

## Cocker Spaniel

CH PINEWAITA MAGICAL MOMENT  
TK.s - Mrs L Kahle

## Nova Scotia Duck Tolling Retriever

PTOLOMY ALASKAN BEAUTY TK.S.  
- Mrs S Gee  
PTOLOMY I LIKE TO MOOVE IT (AI)  
TK.S. ADX. JDM. SD. SPD. - Ms D  
Owen

## Australian Shepherd

NORSONIX THE RUNE MAGE TK.S.  
- Ms S Robson  
FLATOUT RIDGY DIDGE (AI) RN.  
TK.S. AD. JDX. SD. SPD. GD. -  
Ms D Owen

## Border Collie

KERODAN LETS GO CRAZY CD. RE.  
TK.S. JD. HTM.N. FS.N.  
- Miss W Monks  
KERODAN U GOT THE LOOK TK.S.  
- Miss W Monks

## German Shepherd Dog (LSC)

CH. ELKALA ROYAL LOGAN RN. TK.S.  
TDX. ET. - Mrs J Raven

## TRICK DOG NOVICE

### Associate Register

SAM CD. RM. TK.N. AD. JD.  
- Mrs J Tyrrell

## German Shepherd Dog

CH. SABARANBURG XZARA CCD.  
RA. TK.N. - Mrs H Lockhart

## Poodle (Standard)

GIDAY TRU BLU BANJO RE. TK.N.  
- Mrs S Briggs

## TRICK DOG ADVANCED

## Swedish Vallhund

TRI CH.(R)(FS) FS GR CH. AG.CH 300.  
HTM.CH. UBIQQUE DONT WALK  
AWAY TK.A. - Mrs J  
& Miss A-J Houston

## EARTHDOG INSTINCT

## Fox Terrier (Smooth)

MIROLINDA LOOK INTO THE  
FUTURE EIC. - Mr J Aikman

## JUNIOR EARTHDOG

### Associate Register

NIKITA ADM. JDM. JE.  
- Mrs V Oosthuizen

### Lakeland Terrier

HOLLYLAKE OF THE KNIGHT EIC.  
JE. - Ms T Snoeren

### Schnauzer (Miniature)

CHEEKYCHAP STICKY TOFFEE ADX.  
JDM. JE. - Mrs V Oosthuizen

# NOTICE OF SPECIAL GENERAL MEETING

Date: Wednesday 5th Feb 2025

Time: 7.00pm

Location: Members Lounge,  
First Floor, Dogs West

Full notice and additional information  
is available at [dogswest.com](http://dogswest.com)











400 – Ag Ch 400 Kasingal Keepin Th Dream Alive, Mr B Sandells & Miss A Carde  
500 – Rosie, Mrs J Dickinson  
**Jumping Novice**  
300 – Jaimefayette Baileebili, Miss M Gallagher  
**Jumping Excellent**  
300 – Rosemerta Grand Miss Olea, Mrs J Williams  
500 – princesspeach, Miss M Rutherford  
600 – Oscar, Mr J Znidarsic & Miss L Bamford  
**Jumping Masters**  
300 – Ag Ch 300 Wickedborntobewild, Dr K Kelly  
400 – Dawnso Sonic Boom, Ms S Maybury  
500 – Ag Ch 500 Millison Park Bizzie, Ms G O'Keefe  
**Trial 3**  
**Agility Novice**  
300 – Matmor Echoes In The Night, Mrs R & Miss M Scott  
600 – Pilbara Denny, Ms T Lord  
**Agility Excellent**  
500 – Quinnaki Onnawynner, Miss C Snook  
**Agility Masters**  
300 – Ag Ch 300 Wickedborntobewild, Dr K Kelly  
500 – Tri Ch (A)(R) Bursirius Hakuna Matata, Miss J Burren  
**Jumping Novice**  
500 – Noblestarzz Scotch On The Rox, Miss S masson  
**Jumping Excellent**  
500 – Seaquest Big Bang, Mrs M Bell-Jones  
**Jumping Masters**  
300 – Robgai Rainbow Connection, Mrs S Yearsley  
400 – Ashmore Foreverto Luv, Mr J Crowley  
500 – Ag Ch 500 Millison Park Bizzie, Ms G O'Keefe  
600 – Phoenix, Miss C Hartney  
**DWWP 14/09/2024**  
**AM TRIAL**  
**Agility Excellent**  
400 – Dawnso Sonic Boom, Ms S Maybury  
500 – Boormagic By My Side, Mrs M Hankinson  
**Agility Masters**  
300 – Ag Ch 300 Wickedborntobewild, Dr K Kelly  
400 – Ag Ch 400 Kasingal Keepin Th Dream Alive, Mr B Sandells & Miss A Carde  
500 – Ag Ch 500 Millison Park Bizzie, Ms G O'Keefe  
**Jumping Novice**  
300 – Lochwind Moment In Time, Mrs A Lacy-Herbert  
500 – Blackrobin Pearl, Ms E Pope  
600 – Toby, Mrs A Woon  
**Jumping Excellent**  
300 – Besonda Huxley, Ms K Jones & Mr C Armstrong  
400 – Mavis, Ms A Humphrey  
500 – Yeoville Outfoxed, Miss S Tolhurst  
600 – Jewels Neo, Mr S & Mrs N Thompson  
**Jumping Masters**  
300 – Ag Ch 300 Wickedborntobewild, Dr K Kelly  
400 – Ag Ch 400 Netherdee Revvin It Up, Miss S Ogden  
500 – Ag Ch 500 Millison Park Bizzie, Ms G O'Keefe  
600 – Pilbara Denny, Ms T Lord  
**Jumping Open**  
500 – Friesen Rosa, Ms E Friesen  
**PM TRIAL**  
**Agility Masters**  
400 – Ag Ch 400 Netherdee Revvin It Up, Miss S Ogden  
500 – Ag Ch 500 Millison Park Bizzie, Ms G O'Keefe

**Agility Open**  
500 – Friesen Rosa, Ms E Friesen  
**Jumping Novice**  
500 – Billy, Ms J Ferguson  
**Jumping Excellent**  
200 – Ch Adalacia Comte Clement, Mrs C Fitzpatrick  
300 – Matmor Echoes In The Night, Mrs R & Miss M Scott  
500 – Friesen Rosa, Ms E Friesen  
600 – Oscar, Mr J Znidarsic & Miss L Bamford  
**Jumping Masters**  
300 – Ag Ch 300 Wickedborntobewild, Dr K Kelly  
400 – Noblestarzz Back To Blue, Ms E Scott  
500 – Rosie, Mrs J Dickinson  
600 – Lexi, Mr J McCormick  
**Jumping Open**  
500 – Ag Ch 500 Millison Park Bizzie, Ms G O'Keefe  
**CCC Inc 05/10/2024**  
**Gamblers Novice**  
300 – Ag Ch 300 Wickedborntobewild, Dr K Kelly  
400 – Borderlight The Last Hurrikane, Ms I Levitzke & Ms P McNaughton  
500 – GHChAs Dunwurkn Snap Shot, Ms D Baile  
600 – Rosamontana On Fire, Miss C Miles  
**Gamblers Excellent**  
300 – R Ch Albionshore Dream Weaver, Miss K Partridge  
400 – T CH Borderlight Cherokee Scout, Ms I Levitzke & Ms P McNaughton  
500 – Pebbles, Ms K Macpherson  
600 – Dryandra Thunderstruck, Mrs N Ford  
**Trial 1**  
**Jumping Excellent**  
300 – Rosemerta Grand Miss Olea, Mrs J Williams  
500 – T Ch TS Gr CH Borderlight Flying Brave, Ms J Cranfield  
**Jumping Masters**  
300 – Coco, M O'Connell  
400 – Ch Mirawee Heartsong, Miss T Wansborough  
500 – Hotnote Night Vision, Mr K Turner  
600 – Lexi, Mr J McCormick  
**Jumping Open**  
500 – Ag Ch 500 Millison Park Bizzie, Ms G O'Keefe  
**Trial 2**  
**Jumping Novice**  
300 – Raydar, Ms L Green  
500 – Wookie, Dr P Thomson  
600 – Toby, Mrs A Woon  
**Jumping Excellent**  
300 – Rosemerta Grand Miss Olea, Mrs J Williams  
400 – Borderlight The Last Hurrikane, Ms I Levitzke & Ms P McNaughton  
500 – GHChAs Dunwurkn Snap Shot, Ms D Baile  
600 – Oscar, Mr J Znidarsic & Miss L Bamford  
**Jumping Masters**  
200 – Pedro, Mrs P Jamieson  
300 – Robgai Rainbow Connection, Mrs S Yearsley  
400 – Borderlight Midnight Skye, Mrs M Stephens  
500 – Ag Ch 500 Millison Park Bizzie, Ms G O'Keefe  
600 – Dryandra Thunderstruck, Mrs N Ford  
**Jumping Open**  
500 – Piedpiper, Mrs A Patching  
**SRA&ODC 26/10/2024**  
**Trial 1**  
**Agility Novice**  
300 – R.CH. Austway Pure Golden Lace, Mrs D Russell  
400 – Borderlight The Last Hurrikane, Ms I Levitzke & Ms P McNaughton  
500 – Yeoville Outfoxed, Miss S Tolhurst

**Agility Excellent**  
500 – Silveafrost, Mr S & Mrs N Thompson  
**Agility Masters**  
300 – Coco, M O'Connell  
400 – AG.CH 400. Netherdee Revvin It Up, Miss S Ogden  
**Jumping Novice**  
300 – Apexstaff Knights Flame, Miss S Hislop  
500 – Kayladene Whos That Girl, Mrs T & Mr D Radin  
**Jumping Excellent**  
400 – Roy, Ms W Chai  
500 – Millison Park Myst, Ms J Webster  
600 – Murphy, Mr A Mortimer  
**Jumping Masters**  
200 – Pedro, Mrs P Jamieson  
300 – R.CH. Albionshore Spell Weaver, Miss K Partridge  
400 – Ptolomy I Like To Moove It, Ms D Owen  
500 – T.CH. TS. GRAND CH. Borderlight Flying Brave, Ms J Cranfield  
600 – Phoenix, Miss C Hartney  
**Trial 2**  
**Agility Novice**  
300 – Matmor Echoes In The Night, Mrs R & Miss M Scott  
400 – Borderlight The Last Hurrikane, Ms I Levitzke & Ms P McNaughton  
500 – T CH Dayre Empyre Of The Dragon, Ms D Rose  
**Agility Excellent**  
300 – Onionflower, Miss J O'Brien  
**Agility Masters**  
300 – AG. CH 300 Wickedborntobewild, Dr K Kelly  
400 – AG CH 400 Revvin It Up, Miss S Ogden  
500 – Piedpiper, Mrs A Patching  
**Jumping Excellent**  
300 – CH Nagpuni Mister Bigg, Mrs A Deasy & T Odell  
400 – Rocky, Ms S Griffith  
500 – Seaquest Big Bang, Mrs M Bell-Jones  
600 – Carter, Ms G Fitzpatrick  
**Jumping Masters**  
300 – Coco, M O'Connell  
400 – Jewels Pretty in Pink, Mrs J Dickinson  
500 – Millison Park Bizzie, Ms G O'Keefe  
600 – Pilbara Denny, Ms T Lord  
**DANCES WITH DOGS**  
**DWDC of WA 04/10/2024**  
**Judges: Mrs M Rogers , Mrs V Pethrick, Mrs C Bedgood**  
**HEELWORK TO MUSIC**  
**Starter**  
1<sup>st</sup> – Ag Ch 400 Scoobie, J Chen  
**Intermediate**  
1<sup>st</sup> – Tri Ch (R) (FS) HTM Ch FS Gr Ch Ubique Don't Walk Away, Mrs J & Miss A Houston  
**Advanced**  
1<sup>st</sup> – O Gr CH HTM Gr CH FS Gr Ch Noblestarzz Chase The Ace, Mrs J & Miss A Houston  
**TRICK DOG**  
**RDC 08/09/2024**  
**Starter – Judge: Mrs K Meredith**  
1<sup>st</sup> – Ewenaus Rainbows, E West  
**Novice – Judge: Mrs K Meredith**  
1<sup>st</sup> – Kleurig jaffa, A Patching  
**Intermediate – Judge: Mrs M Pitts**  
Piedpiper, A Patching  
**Advanced – Judge: Mrs M Pitts**  
1<sup>st</sup> – Gemsong Maybellyne, J Wall  
**SSC of WA 15/09/2024**

**AM Trial**  
**Starter – Judge: Mrs C Bedgood**  
1<sup>st</sup> – Kerodan U Got The Look, Miss W Monks  
**Novice – Judge: Mrs M Pitts**  
1<sup>st</sup> – Madalkarang Hungry Likea Wolf, R Kural  
**Intermediate – Judge: Ms D Hyde**  
1<sup>st</sup> – Noblestarzz Loose Gold, Ms H Wheatley  
**Advanced – Judge: Ms D Hyde**  
1<sup>st</sup> – Tri Ch (R) (FS) HTM Ch FS Gr Ch Ubique Don't Walk Away, Mrs J & Miss A Houston  
**PM Trial**  
**Starter – Judge: Ms D Hyde**  
1<sup>st</sup> – Kerodan Lets Go Crazy, Miss W Monks  
**Novice – Judge: Mrs C Bedgood**  
1<sup>st</sup> – Sam, Mrs J Tyrell  
**Intermediate – Judge: Mr P Skewes**  
1<sup>st</sup> – Noblestarzz Loose Gold, Ms H Wheatley  
**Advanced – Judge: Mrs M Pitts**  
1<sup>st</sup> – Tri Ch (R) (FS) HTM Ch FS Gr Ch Ubique Don't Walk Away, Mrs J & Miss A Houston

**LURE COURSING****WCDS 01/09/2024****Judge: L Perry (QLD)**

Best In Field – Allgard Hot Wire On Fire,(AI) JC, Mrs G House  
High In Trial – Allgard Hot Wire On Fire,(AI) JC, Mrs G House

**SCENTWORKS****SWC of WA 10/07/2024****Exteriors Excellent**

1<sup>st</sup> – Boormagic Back On Line, Mrs M Hankinson  
**Interiors Excellent**  
1<sup>st</sup> – Boormagic Guns In The Sky, Mr C Hankinson

**SWC of WA 25/08/2024****Vehicles Advanced**

– **Judge: Ms K McCluskey**  
1<sup>st</sup> – T CH TS Gr Ch Peppertree Field Of Dreams, Miss S Pfister

**Exteriors Advanced - Judge: Mrs S Marciano**

1<sup>st</sup> – TS Gr CH Tri Ch (T) (TS) Ottogal Dream Muppet, Miss N Adams

**SWC of WA 11/09/2024****Judge: Miss F Cowie****Exterior Masters**

1<sup>st</sup> – Boormagic Guns In The Sky, Mr C Hankinson  
**Interior Masters**

1<sup>st</sup> – Jodegee A Champagne Moment, Mrs J Wood

**SWC of WA 16/10/2024****Containers Excellent**

1<sup>st</sup> – Boormagic Guns In The Sky, Mr C Hankinson  
**Vehicles Excellent**

1<sup>st</sup> – Shrekherds Mr T, Mr B Kane

**Vehicles Masters**

1<sup>st</sup> – T. Ch. TS. Gr Ch Rosie,

Mrs R Evans

**MDTC 20/10/2024****Containers Excellent**

– **Judge: Miss F Cowie**

1<sup>st</sup> – Eliteview Lord Furey,

Ms K McCluskey

**Containers Masters**

– **Judge: Miss F Cowie**

1<sup>st</sup> – Boormagic Guns In The Sky,

Mr C Hankinson

**Exterior Excellent**

– **Judge: Miss T O'Neil**

1<sup>st</sup> – Ch Blichscharf

Hikersguidetgalaxy, Mrs D MacDonald

**Exterior Masters**

– **Judge: Miss F Cowie**

1<sup>st</sup> – Sablecraft Olly, Miss T O'Neil







| ACT          |                                   |
|--------------|-----------------------------------|
| DARLAJA      | Miss L Opbroek                    |
| NSW          |                                   |
| BABYGOTBRAC  | Mr J Cahill                       |
| BALLANGARRA  | Miss A Pope                       |
| BBCURLYBROWN | Mr B Cox                          |
| BULLYROYALE  | Mr R Catania                      |
| CAVCALAB     | Mrs S Arthur & Miss R Daniel      |
| CAVIBEARS    | Miss L Mayled                     |
| FIGHTERSATOZ | Mr S Tawfik                       |
| IDLRIJ       | Mrs D Sutcliffe                   |
| LUNARIEY     | Mr K Riley                        |
| MAPPHIRE     | Mrs Y Lien                        |
| MONCERBLUES  | Mr J Humphries                    |
| SAVACC       | Miss A Lamborne                   |
| SHIBUMIINGWE | Mrs S Leibowitz & Mrs K Griffiths |
| SHIVOSKI     | Mr E Dimassy                      |
| ZEEDEN       | Miss S Massey                     |
| QLD          |                                   |
| ALEXEEN      | Mrs L Pronger                     |
| ALYSIUMACRES | Ms A Williams                     |
| BUCASIABLUES | Mr R Stewart                      |
| BULLYBOI     | Mr C Wallace                      |
| COPPERSOUL   | Mrs M Webb                        |
| DEDOUBLE     | Ms D Dierke                       |
| DEEBAJAY     | Ms D Cameron                      |
| DZOGCHENKYI  | Ms J S Clemence                   |
| ELKS         | Mr R & Mrs M Sinclair             |
| FURBABY      | Ms T Young                        |

| GRANZELS     | Miss K Zanner & Mr L Glass |
|--------------|----------------------------|
| HAYLOCORSO   | Mr B Haylan                |
| HYMNSONG     | Mrs H Boughton             |
| LEICAFALCON  | Mrs R Johnson              |
| LILDIGGERS   | Mrs N Sutherland           |
| LILLIBROOK   | Miss B Reed                |
| LOUANNELEY   | Mrs C Peters               |
| MADRAPORTACH | Dr G Kelly                 |
| MODESANYA    | Ms C Young & Mr D King     |
| MOZKOTALS    | Mrs S Kirkman              |
| NIJASKO      | Miss N Budda-Deen          |
| OHANAGOLDENS | Mrs S Curlewis             |
| RHODESHOW    | Mr A & Mrs S Webster       |
| SAMOYSKY     | Ms C McLeod                |
| SOULFULSTAFS | Miss K Chaplin             |
| STAFFEILD    | Mr C Suell                 |
| THOMOSBLUES  | Mr A Thompson              |
| TKBULLIES    | Ms K Hardie                |
| SA           |                            |
| ANGELWEI     | Miss M Hartnett            |
| DASAPRE      | Mrs S Preece               |
| FRANKZEL     | Mr E Bent                  |
| FURLONGA     | Mrs K Muravolgyi           |
| GREVROYAL    | Mr X Lu & Mrs X Geng       |

| JOLOSA       | Mr J & Mrs L Stephenson    |
|--------------|----------------------------|
| TOVARISHCH   | Mrs S Butler               |
| WOCKING      | Mrs R Weeks                |
| ZUMZELI      | Mrs N Bastin               |
| TAS          |                            |
| BBONEVETERAN | Mr L Harris                |
| GALFENZ      | Dr B & Mrs J Galton-Fenzi  |
| GYPSEMBURG   | Mr D & Mrs K Fahey         |
| HARMONICAL   | Mr C & Mrs A Cate          |
| HUONBLUES    | Mr R Lovell                |
| KADDLES      | Mr R Smith                 |
| KYLECARRICK  | Mrs K Murray               |
| ROCKRIDGEKND | Ms C Goodwin               |
| SCENTWEIS    | Miss K Malone              |
| TEKARTA      | Mr J & Miss M Wright-Brown |
| WA           |                            |
| AFONTAFWYS   | Ms D Sharkey               |
| BOZOE        | Miss J Young               |
| KUSHTIBOK    | N Fantuz                   |
| MARLYSANGELS | Mr B Windebank             |
| MUNCHKID     | Mrs N Davis                |
| SHEPKRAFT    | Mr K Abdullah              |

#### Prefixes transferred within WA

KOORA Mr C Weichelt to Mr C Weichelt & Mr D Bryce

#### Prefixes transferred into WA

MINELPHI NSW Miss E Cross to WA Miss E Cross



# Business & Trade Directory

## airfreight - pets



### SHERAEPETLINK

Colin & Shirley Chinnery

Your Pets Travel Agents to the world

29 Battersea Road, Canning Vale  
Western Australia 6155

Ph: 9455 1249

Mobile: 0410 564 326

E-mail: [petlink@sherae.com.au](mailto:petlink@sherae.com.au)

**ADVERTISE  
YOUR  
BUSINESS  
HERE!**

## showribbons

### MARELLEN SHOWRIBBONS

All Ribbons, Sashes & Banners Vinyl  
Lettering & Vinyl Signs  
Prices on request

109 Silverdale Road,  
Silverdale NSW2752

Ph/Fax: (02) 4774 1809

Mobile: 0419 167 260

Email:

[marellen@marellenshowribbons.com](mailto:marellen@marellenshowribbons.com)

Web: [marellenshowribbons.com](http://marellenshowribbons.com)

**ADVERTISE  
YOUR  
BUSINESS  
HERE!**



## ALASKAN MALAMUTE

**DIOMEDE** First & Best in the West 0414 595 390  
**WOLFPROUD** USA lines + imports enq Jenn 0430 189 095

## AUSTRALIAN SHEPHERD

**BORDERTON** Puppy and stud enquiries 0407 479 522  
 info@borderton.com.au www.borderton.com.au

## AMERICAN STAFFORDSHIRE TERRIER

**IROQ** Marion 0419 197 490  
 iroqamstaffs2001@gmail.com

## BEAGLE

**SLIGRACHAN** Beagles bred for quality & temp. over 45 yrs.  
 Tel. 9296 4846 Mob: 0418 945 812  
 Email: marion@sligrachan.com  
 Web: www.sligrachan.com  
**MAYSTER** Maree & Brian Birkenshaw 9455 1348  
**TONICBAY** Nicolle Crocker 0419 931 249

## BERNESE MOUNTAIN DOG

**LUVABERNE** Geoff & Ronnie. All enqs welcome.  
 luvaberne@activ8.net.au 9727 3153  
**SENNEN** David & Gail May 0488 766 899 or 0407 766 383  
**BERNESE MOUNTAIN DOG CLUB OF WA INC**  
 Breed & Club info Noela Roberts 0421 011 828  
**FERNDALE** Russell 0418 271 060  
 janine610@hotmail.com 0426 819 164

## BICHON FRISE

**BORDERFRISE** Lovely socialised pups 0421 344 051

## BORDER COLLIE

**NOBLESTARZZ** Health tested puppies & boarding kennels  
 Enq through website: www.showbordercollies.com

## BOXER

**VIANKY** Stud, Breed & Puppy enquiries Welcome  
 vianky@bigpond.com 0417 939 652 & 0427 641 508

## BULL TERRIER

**Bull Terrier & Bull Terrier Miniature**  
 Assoc of WA secretary@btmwa@outlook.com  
**BULL TERRIER CLUB OF WA** secretary@btcwa.asn.au

## BULL TERRIER (MINIATURE)

**STARMIN** Puppies DNA Tested 9417 1640

## CANE CORSO

**CRITICALMASS** Loyal, Proof of workability, Stoic 0417 785 282

## CAVALIER KING CHARLES SPANIEL

**ALAPLUVA** Barbara 0488 019 346  
 barbara.stevens1994@gmail.com  
**STKIRSTELLE** KF@STKF.COM.AU 0437 520 350

## CHIHUAHUA

**WA CHIHUAHUA CLUB INC** 0417 418 451  
**PELISCHA** info@pelischa.com Liz 0417 925 700

## CHOW CHOW

**SHERAE** Established 1973. Breeders of BIS speciality winners  
 as well as All Breeds. We have all colours, imported  
 dogs & lines www.sherae.com.au 9455 1249

## COLLIE (ROUGH)

**ARRANBRAE** Top class Collies 0439 777 711  
**BARCOO** Your family's best friend 0412 027 254

## DACHSHUND - SMOOTH & WIRE

**LAKANUKI** Standard Smooth 08 9455 1282  
**TERRALONGI** Mini Smooth Hair 0422 638 804

## DALMATIAN

**CARILYTE** Lee Harris carilyte@upnaway.com.au 0421 062 130  
**WONOWON** rickylavery@bigpond.com 0439 101 222

## DOBERMANN

**THE DOBERMANN CLUB OF WA**  
 is eager to assist aspiring owners 0409 020 411

## FRENCH BULLDOG

**SENARABULL** senthil.6572@gmail.com

## GERMAN SHEPHERD DOG

**GSDA of WA (Inc)** For info on German Shepherds email  
 secretary@gsdawa.org or puppy info  
 puppies@gsdawa.org 0406 665 411

## GOLDEN RETRIEVER

**RALLUN** Robyn Pierce 9284 4393

## GREAT DANE

**CYMROZ** Enq www.cymrozgreatdanes.com MJ 0419 944 722

## GRIFFON BRUXELLOIS

**BOKSON** Stud-pup-breed enq. Brian/Sue 0407 070 051

## IRISH WOLFHOUND

**CUMOCROI** sara.runciman@yahoo.com.au 0406 195 555

## HUNGARIAN VISZLA

**HUBERTUS** www.hubertus.com.au 0402 272 489

## KEESHOND

**ARRANBRAE** For top class Keeshonds 0439 777 711

## LABRADOR RETRIEVER

**BLACKBOY** Multipurpose Labradors. 9490 5641  
 www.blackboykennels.com.au  
**RONDELAY** Puppy & Stud enquiries welcome 9279 1492  
**BALLINGAR** Multi purpose labradors 9764 1030  
 www.ballingarlabs.com.au

**YRLYLAB** For quality pups & stud 9731 2157  
 www.labrador-breeder.com

**GOLDENGIRLS** Black, yellow, chocolate pups 9295 5222  
**BAYDRIFT** Quality Yellow Pups & Stud Dogs 0414 739 123  
 jgre6549@bigpond.net.au

**YRLYLAB** Jarrahgum Labradors 0421 379 933  
 labpups@westnet.com.au www.labrador-breeder.com  
**WHITESLEA** Yellow and black puppies Emma 0428 261 578

## MALTESE

**ALRICH** www.alrichmaltese.com  
 enq Pauline 0438 771 470

## POODLE, MINIATURE

**PUDELIAN** Devoted to the breed. Black, Brown minis.  
 info@pudelian.com.au 0418 958 458

## POODLE, TOY

**RAILSTOYZ** rails@iinet.net.au 0419 262 653

## POMERANIAN

**AVENTURA** Puppy Enquiries Welcome 0438 901 073

## ROTTWEILER

**GELDERLAND** rotties@upnaway.com 0418 940 471  
**DOMROSCHEN** Natural Bobtails 0417 911 465  
 enquiries@domroschenrottweilers.com.au

## SAMOYED

**SAMOOKA** Quality UK lines kylene@iinet.net.au

## SCHNAUZER, MINIATURE

**ELVENSONG** ancoo@iinet.net.au 0439 514 110

## SHIBA INU

**SHERAE** Home to Japanese imports & show  
 winning stock overseas & Aust. wide. 9455 1249  
 www.sherae.com.au

## ST BERNARD

**NYRANDA** Sound versatile Saints for companion, obedience,  
 conformation. All dogs hip & elbow scored,  
 DNA reg. nyranda@bigpond.com or 0409 646 401

## TENTERFIELD TERRIER

**DOUBLEG** G & G Fulton 94979953  
 doubleg@iprimus.com.au

## WEIMARANER

**GHOSTWIND** Breeders and exhibitors  
 of quality Weimaraners 0414 277 493  
 www.ghostwindweimaraners.com

## WELSH CORGI, PEMBROKE

**CYMTARAN** cymtarancorgies@westnet.com.au 0427 239 049

## WEST HIGHLAND WHITE TERRIER

**SYLVENUS** Breed enquiries. 0418 918 225

The details listed in the Breeder's Directory are authorised for publication by the members concerned. The Canine Association of WA offers no warranty of any kind in relation to the standard of any dog offered for sale by a Breeder or as to the reputation or skill of any Breeder.

A Certificate of Registration is an extract of the details shown in the Registers of the CAWA, it is not a guarantee as to the quality of the dog named thereon.



## HM1 ACKNOWLEDGMENT

Each person, when signing an application for membership or renewal of membership of the Canine Association of Western Australia agrees to the following:

- to be bound by the ANKC Ltd regulations and rules
  - to be bound by the Constitution, Rules and Regulations of the Association
  - to be bound by the Association's Code of Ethics
  - To allow the inspection of the member's premises as required for the purpose of investigating compliance with the regulations and the code of ethics. **04/17**
- 1.2 Each member by signing any document shall be certifying that the information contained therein is true and correct.
- 1.3 A Member shall not forge, falsify or misrepresent the signature of another Member or person on any document relating to the activities of Dogs West or the Australian National Kennel Council Ltd. **(05/21)**

## HM2 CODE OF CONDUCT

- 2.1 A member shall not knowingly or recklessly misrepresent the ANKC or the member's Member Body.
- 2.2 A member shall not engage in any behaviour that is contrary to the standards accepted by the community.
- Members and others defined in HM2.3 will not engage in bullying or harassing or unacceptable behaviours towards other members, staff, volunteers or contractors or disorderly conduct.

- Bullying is defined as repeated inappropriate behaviour direct or indirect, whether verbal, gesture, physical or otherwise, conducted by one person or persons against another person or persons.

This includes, but is not limited to:

- Cyber bullying – placing an offensive or hurtful public message, image or statement on a social network site or other public forum where that message, image or statement can be viewed and/or repeated by other people will be regarded as bullying behaviour.
- Unacceptable behaviour is defined as any behaviour that a reasonable person, having regard for the circumstances, would see as victimising, humiliating, undermining or threatening.
- Disorderly conduct is defined as disturbing the peace or endangering the morals, health or safety of others. **(07/15)**

- 2.3 Members shall be responsible for any and all actions by themselves, their family members or guests when attending sanctioned events and their interactions with other members at all times.

This includes but is not limited to:

- Littering
- Damage
- Unacceptable behaviour
- Bullying

- 2.4 A member shall not indulge in false or misleading advertising relating to the conformation, characteristics or performance of that member's dog.
- 2.5 A member shall not misrepresent nor malign the conformation, characteristics or performance of another member's dog.
- 2.6 A member shall at all times and in all forums, including at DogsWest approved events, in dealings in wider forums including chat lists on the internet and in all other communications, conduct themselves in a manner respectful of the reputation of the ANKC and DogsWest members, judges, staff and officials. **08/11**
- 2.7 An exhibitor is not to contact a judge after the announcement of that judge's appointment by any means that may be interpreted as promoting that exhibitor or exhibitor's exhibits. This includes social networking sites, email, and all electronic forms of communication as well as traditional forms of communication. Should a judge receive such an approach, they are required to make a report to the appropriate member body and disciplinary action may be taken against the exhibitor. **08/11**
- 2.8 Members shall constantly strive to improve their knowledge of their chosen

breed or breeds, and their knowledge of the requirements for the care, welfare and betterment of dogs.

- 2.9 Members shall ensure that all dogs under their control are properly controlled, housed, fed, watered, exercised and receive veterinary care as and when required. A member shall not knowingly allow any dogs under their care to roam at large.
- 2.10 A member shall permit any person authorised in writing by the Administrative Officer, following a resolution of the Governing Council, to enter and inspect any premises owned or occupied by the member for the purpose of investigating compliance with HM2.9 of this Code. 2.10.1  
During the conduct of the inspection the member will permit the authorised person to record any necessary details by tape, video or photographs.
- 2.10.2 Failure to permit the inspection of the premises without reasonable cause shall result in suspension of the member's privileges until that inspection has taken place. **(04/17)w**
- 2.11 The registered owner of a dog shall remain ultimately responsible for said dog, including if left in the care of another person.
- 2.12 A member shall take all appropriate lawful measures to assist a dog in distress.
- 2.13 A member shall positively enhance the reputation of dog breeders and owners by ensuring that dogs owned by the member are not a danger or nuisance to the community.  
When the dog is away from home a member shall ensure that it is kept on a leash and/or effective control at all times.
- 2.14 A member shall not participate in nor support any activity that involves cruelty or damage to animals, excluding legal hunting activities.
- 2.15 A member shall not dispose of dogs owned or bred by the member to a pound or animal refuge. Breed Rescue Clubs run by ANKC Ltd members are exempt. **(04/20)**
- 2.16 A member shall display good sportsmanship and conduct at all times so as to reflect credit upon themselves, the ANKC Ltd and the member's Member Body. **(08/22)**
- 2.17 A member shall at all times comply with all relevant consumer laws and regulations, both State and Federal. **(08/22) (03/23)**

## BREEDING

- 2.18 A member shall breed primarily for the purpose of improving and / or maintaining the health, quality and / or working ability of the breed, and for breed preservation, in accordance with the breed standard. A member retains the right of free trade, to advertise directly and sell dogs not kept for line maintenance purposes by that member.
- 2.19 A member shall not breed with a bitch unless the bitch has reached adequate maturity for that breed as determined by the member's Member Body. The minimum breeding age for bitches across all breeds is twelve (12) months at the time of mating. Except in extenuating circumstances or with the approval of Governing Council prior to the mating, a member shall not breed from any bitch causing it to be mated before it is twelve months of age. **(08/14)**
- 2.20 A member shall not breed a bitch causing it to whelp **more than twice in any eighteen month period (11/22)**
- 2.21 Number of Litters
- 2.21.1 A member shall not breed a bitch causing it to whelp more than five (5) times.
- 2.21.2 It is the responsibility of the current registered owner to verify the number of litters a bitch may have had prior to their ownership of said bitch. **(2/23)**
- 2.22 Maximum Breeding Age
- 2.22.1 A member shall not mate a bitch over the age of seven (7) years.  
Note: after the bitch's seventh birthday. **(07/18)**
- 2.22.2 Extenuating Circumstances
- 2.22.2.1 A member may apply to Dogs West for permission to mate a bitch over seven years of age. The application is to include:
- a veterinary certification of fitness for further breeding issued in the last **30** days
  - the positive identification of the bitch – microchip





- reasons for the need for a litter from a bitch of this age
- 2.22.2.2 The member must have obtained written permission PRIOR to mating the bitch
- 2.22.2.3 The permission is valid for a period of six months – after this permission must be re-applied for.
- 2.22.2.4 Under no circumstances will permission for a further litter be granted. **(04/17) (11/22)**
- 2.23 First generation (father/daughter, mother/son, brother/sister) matings are not permitted. ANKC Ltd Member Bodies will not register the progeny of father/daughter, mother/son, brother/sister matings on the Main Register unless application was made to the Member Body and approval was given prior to the mating on the basis of health or genetic reasons to the benefit of the breed.  
Any breach of this regulation will constitute an offence by the member(s) who are the owners of the sire and the dam of the litter.  
The progeny resulting from such a breach will be registered on the Limited Register and endorsed 'never to be upgraded' and any further penalties as may be determined by the member's Member Body. Refer ANKC Part 6 – 8.4 **(10/10) (12/14)**
- 2.24 A member shall not permit any of that members' ANKC Pure Bred Registered dogs, without prior approval from the Association, to be used in any mating which would result in a litter being ineligible for registration on the ANKC Register. This includes
  - 2.24.1 To a dog of a different breed
  - 2.24.2 To a cross bred dog
  - 2.24.3 to a non ANKC registered dog of the same breed or
  - 2.24.4 to a dog not on the ANKC Main Register
  - 2.24.5 a mating not in compliance with R2.1. **(04/21)**
- 2.25 Breaches of Regulations 2.18, 2.19, 2.20, 2.21 and 2.22 are considered to be a serious breach of the Code of Ethics. For that reason, offences in relation to each of the separate regulations will be considered cumulatively in applying penalties to the Registered Breeder/Member.  
Any puppies not registered on the Main Register are to be registered on the Limited Register with the endorsement 'Not to be upgraded to Main register'. **(08/11) (04/13)**
- 2.26 A member shall take responsible action to reduce the incidence of hereditary diseases in accordance with the ANKC Code of Practice for Hereditary Diseases.
- 2.27 A member shall not, within Australia, sell or otherwise transfer from that member's care any puppy under eight [8] weeks of age without the approval of the member's Member Body.  
Puppies are to be microchipped and vaccinated prior to leaving the Member's care.
- 2.28 A member shall not export a puppy under the age of eleven [11] weeks, or such greater age permitted under the livestock import requirements of the country to which the puppy is being exported.
- 2.29 A member shall not knowingly sell a dog to any person residing in an overseas country known to be involved in the utilisation of dogs for the meat trade without first satisfying the member's Member Body that the purchaser is a member of an ANKC recognised canine controlling body in the overseas country. The member and purchaser must further acknowledge in writing to the member's Member Body that the intention of the sale is for the improvement of the quality of that breed in the overseas country, and not for any other purpose.
- 2.30 A member shall ensure that persons acquiring dogs from that member understand the requirements for the care, welfare and responsible ownership of the dog, and that they have the time and facilities, e.g. adequate fences, sufficient room and proper shelter, to fulfil their responsibilities.
- 2.31 A breeder shall be expected to maintain reasonable contact with the purchasers of dogs from that breeder and to offer continued advice and reasonable assistance.
- 2.32 A member **must** register all puppies bred by that member that are living at the date of registration. Such registration must include all living puppies from the litter on the one litter registration application form and must be applied for within six [6] months of the date of whelping.
- 2.33 A member shall provide to all recipients of dogs sold or otherwise disposed of by

that member, written details of:

- 2.33.1 The breed characteristics;
- 2.33.2 Current Vaccination certificate signed by a Veterinary Surgeon evidencing that the dog has been immunised against Canine Distemper, Hepatitis and Parvo Virus
- 2.33.3 Microchip number verification – transfer is the responsibility of the vendor in accordance with R19.
- 2.33.4 Responsible dog ownership information; and
- 2.33.5 All documentation required by the member's Member Body, including-
  - 2.33.5.1 a written receipt clearly stating whether, in accordance with R11.1, the dog is to be transferred to the purchaser or a Non-Transfer Agreement executed. **(05/22)**
  - 2.33.5.2 any other conditions of sale and/or agreements **(04/17)**
- 2.34 A member shall not incorrectly describe nor knowingly misrepresent the characteristics of a breed.
- 2.35 A member shall ensure that all dogs sold or disposed of by that member are in the best possible state of health. Where a dog with a health issue or disability is disposed of the member must obtain from the recipient written and signed acknowledgement of the condition of the dog.
- 2.36 A member shall not:
  - 2.36.1 Sell or dispose of a dog to a commercial pet wholesaler or retail pet shop. Nor shall a member's dog/s be advertised, displayed or sold on commission by a commercial dog wholesaler or retail pet dealer. **(07/15)**
  - 2.36.2 Allow a dog owned by that member to be given as a prize or donation or to be auctioned.

## GENERAL

- 2.37 A member who provides or makes available a dog for use in a film, advertisement, promotion, or any media or public display must ensure that:
  - 2.37.1 The dog is portrayed in a manner consistent with its breed characteristics and temperament as described in the Standard for that breed; and
  - 2.37.2 The dog is presented in a manner that is unlikely to create a negative reaction to dogs generally or that breed in particular and that if there is any likelihood of a negative impression, this is at the same time corrected through the development of a story line that presents the dog or breed in a balanced manner.
- 2.38 A member shall oppose all activities which involve cruelty to dogs or in which dogs inflict damage on other dogs or other animals excluding the hunting of vermin.
- 2.39 A breeder must include their ANKC Ltd Member Body Membership Number in any advertisement for puppies whatever the media and all members must include the following wording in their advertisements:  
"Please contact Dogs West on email: [k9@dogswest.com](mailto:k9@dogswest.com) to verify my membership."
- 2.40 A member shall not use or cause to be displayed, in any form or in any media, their Dogs West membership number in relation to any progeny, real or planned, from a dog not on the ANKC MAIN register. **(06/20)**
- 2.41 A member shall not declare, make or infer any relationship, in any form or in any media, between their membership of The Association, The Association and any dog not eligible for entry onto an ANKC register. **(06/20)**



# Fees List

Approved Fees List 2024/25  
(Effective 1st July 2024) Inc GST

## ADMINISTRATION LEVY per entry on all entries

|   |        |
|---|--------|
| Sanctioned Events - (Excluding Open Shows)                      | \$3.20 |
| Sanctioned Events - Open Shows                                  | \$0.00 |
| Country Club Events (ie: Clubs more than 100kms from Perth GPO) | \$0.70 |
| INSURANCE LEVY on ALL above Fees                                | \$0.55 |

## AFFILIATION FEES

|   |          |
|---|----------|
| All Breeds Club   | \$230.00 |
| Group Club  | \$80.00  |
| Single Breed/Multi Breed Club                                       | \$60.00  |
| Associate Affiliates - (Performance Clubs)                          | \$230.00 |
| Other Disciplines - (DWD, Field, Herding, Lure coursing & Tracking) | \$60.00  |
| Country Club (ie: Clubs more than 100kms from Perth GPO)            | \$175.00 |
| ANKC ITEMS - (plus postage)   |          |
| Badge ANKC & CAWA   | \$10.00  |

## CANINE NEWS ADVERTISING

| Members Only                                  | Colour     | Mono     |
|---|------------|----------|
| Front Cover Colour                            | \$400.00   | N/A      |
| Applause or Vale (1/6 page)                   | \$85.00    | \$65.00  |
| Breeders Directory - Per line                 | N/A        | \$65.00  |
| Breeders Directory - Website Link             | N/A        | \$65.00  |
| <b>General Rates (Members - 10% discount)</b> |            |          |
| Back Outside Cover                            | \$860.00   | N/A      |
| Inside Front Cover - Full Page                | \$780.00   | N/A      |
| Inside Front Cover - Half Page                | \$430.00   | N/A      |
| Inside Back Cover - Full Page                 | \$690.00   | N/A      |
| Inside Back Cover - Half Page                 | \$395.00   | N/A      |
| 2 Page Spread                                 | \$1,205.00 | N/A      |
| Full Page                                     | \$630.00   | \$430.00 |
| Half Page                                     | \$375.00   | \$250.00 |
| Third Page                                    | \$250.00   | \$170.00 |
| Quarter Page                                  | \$200.00   | \$140.00 |
| Business & Trade (12 months = 6 issues)       | N/A        | \$260.00 |
| Advertising packages - By Negotiation         |            |          |

## Club Schedules - Third of a page per event

|                               |          |
|-------------------------------|----------|
| Performance/Sports            | \$100.00 |
| Country - Agility & Obedience | \$85.00  |
| National Show Advice          | \$50.00  |

## Open

|                                   |          |
|-----------------------------------|----------|
| All Breeds & Agricultural Society | \$145.00 |
| Group                             | \$115.00 |
| Country Clubs                     | \$48.00  |
| Breed & Multi Breed               | \$75.00  |
| Single/Multi Breed/ Event Advice  | \$35.00  |

## Championship

|                                   |          |
|-----------------------------------|----------|
| All Breeds & Agricultural Society | \$335.00 |
| Group                             | \$180.00 |
| Country Clubs                     | \$90.00  |
| Breed & Multi Breed               | \$145.00 |
| Single/Multi Breed/ Event Advice  | \$50.00  |

## Additional Space per Schedule

|   |          |
|---|----------|
| Full Page (All Breeds/Groups)                                     | \$500.00 |
| Full page (Multi/Breed/Performance/Country)                       | \$290.00 |
| Two Thirds Page (All Breeds/Groups)                               | \$400.00 |
| Two Thirds Page (Multi/Breed/Performance)                         | \$175.00 |
| 2 events on Third of a page relevant charge plus 50% (All events) |          |
| Late Fee - Schedule not received within 4 months prior            | \$55.00  |

## FACILITIES HIRE FEES (Members Only)

|  |                |
|--|----------------|
| Meeting Room Hire - AGM (only if Members lounge utilised)      | \$78.00        |
| Meeting Room Hire - Meetings (incl AGM)                        | \$48.00        |
| Lower Arena Clubhouse - Day Rate                               | \$160.00       |
| Members Lounge (+\$350 refundable bond payable)                | \$365.00       |
| Ground Hire for Group/Club Training - first 2 hours            | \$25.00        |
| per hour or part thereof thereafter (daylight hours)           | \$15.00        |
| Club Social Events (i.e. Contest of Winners etc.) - All Breeds | \$460.00       |
| - Group Clubs  | \$230.00       |
| Non Member/Commercial rates                                    | By Negotiation |

## EQUIPMENT HIRE

|                   |         |
|-------------------|---------|
| Timing Gates      | \$25.00 |
| Rally O Equipment | \$20.00 |
| BBQ Hire          | \$35.00 |

## LIGHTING

|  |                |
|--|----------------|
| Main Arena (per pole per hour or part thereof)   | \$37.00        |
| Lower Arena (per pole per hour or part thereof)  | \$68.00        |
| Lower Arena (two poles per hour or part thereof) | \$110.00       |
| Pavillion Lighting per bank per hour             | \$26.00        |
| Non Member/Commercial rates                      | By Negotiation |

## SANCTIONED EVENTS Lighting PER DAY or NIGHT

|                               |          |
|-------------------------------|----------|
| All Breeds Championship Shows | \$330.00 |
| All Breeds Open Shows/Trials  | \$166.00 |
| Group/Multi Breed Shows       | \$100.00 |
| Single Breed Shows            | \$70.00  |

## LICENCES

|   |          |
|---|----------|
| Judges Licence Fees - Panel (All Disciplines)           | \$80.00  |
| Aspiring / Trainee Application (All Disciplines)        | \$80.00  |
| All Trainee Judges - Practical Examination & Elevations | \$50.00  |
| - Theory Examination                                    | \$26.00  |
| Late fee (Judges & Licence)                             | \$35.00  |
| Late Application (All Disciplines)                      | \$115.00 |
| Exporter Licence  | \$510.00 |
| Agricultural Show Licence                               | \$345.00 |

## LITTER REGISTRATIONS

|  |         |
|--|---------|
| Puppy Registrations (per pup) Main Register                          | \$60.00 |
| Puppy Registrations (per pup) Limited Register                       | \$60.00 |
| Penalty - After 4 calendar months -per pup per month or part thereof | \$60.00 |

## TRANSFERS

|   |          |
|---|----------|
| Main Register (per dog)                                     | \$47.00  |
| Limited Register (per dog)                                  | \$47.00  |
| Non Member transfer   | \$65.00  |
| Associate Register  | \$47.00  |
| Late Transfer fee/Mth - After 90 days from date of transfer | \$35.00  |
| Transfers between Registers                                 | \$47.00  |
| Frozen Semen Transfer                                       | \$47.00  |
| Non Transfer Agreement                                      | \$47.00  |
| Lease - within 60 days of commencement                      | \$94.00  |
| Lease - after 60 days from date of transfer                 | \$164.00 |
| Lease - Early Cancellation                                  | \$47.00  |
| Neuter Certificate and Registration                         | \$47.00  |

## MEMBERSHIPS

|  |          |
|--|----------|
| Establishment fee (on all new memberships except Junior & Handler) | \$60.00  |
| <b>Subscription: (Renewals include Development Levy)</b>           |          |
| Ordinary single  | \$154.00 |
| Ordinary double  | \$217.00 |
| Associate single   | \$111.00 |
| Associate double   | \$165.00 |
| Country single   | \$99.00  |
| Country double   | \$149.00 |
| Pensioner single   | \$75.00  |
| Pensioner double   | \$107.00 |
| Junior   | \$19.00  |
| Subscription only - Canine News Print                              | \$65.00  |
| <b>Overseas subscription only fee plus postage</b>                 |          |
| Handlers under 18 years of age                                     | \$19.00  |
| Handlers over 18 years of age                                      | \$70.00  |
| Social   | \$20.00  |
| Late Fee - Membership (after 60 days)                              | \$35.00  |

## PREFIXES

|                    |          |
|--------------------|----------|
| Prefix Application | \$290.00 |
| Renewal            | \$70.00  |
| Transfer           | \$125.00 |
| Protection Fee     | \$290.00 |

## REGISTRATIONS

|  |          |
|--|----------|
| Associate Dog Registration                                     | \$60.00  |
| Frozen Semen Registration                                      | \$60.00  |
| Late Fee Frozen Semen Reg - additional late fee after 18 month | \$35.00  |
| Re-Registration (Imported Dogs/Imported Semen)                 | \$150.00 |
| Re-Registration (Australian Bred Dog/Australian Semen)         | \$75.00  |

## STATIONARY - (plus postage)

|  |        |
|--|--------|
| Best of Breed or Challenge Certificates each | \$0.60 |
| Canine News per copy                         | \$6.00 |
| Photocopy B&W                                | \$0.25 |
| Photocopy Colour                             | \$0.35 |

## Postage:

|             |         |
|-------------|---------|
| Standard DL | \$3.00  |
| Standard A4 | \$5.00  |
| Express DL  | \$15.00 |
| Express A4  | \$17.50 |

## TITLE APPLICATIONS

|  |         |
|--|---------|
| Australian Champion (includes Breeders Certificate if requested) | \$40.00 |
| Australian Champion Breeders Certificate/Multi Certificate       | \$16.00 |
| Supreme/Grand Champion/Performance/Sporting/FCI                  | \$40.00 |
| Sire / Dam of Merit  | \$40.00 |

## MISCELLANEOUS

|   |          |
|---|----------|
| Amenities Show - Entry Fee  | \$16.00  |
| - Entry fee Baby class  | \$8.00   |
| Certified Pedigree  | \$84.00  |
| Dishonour cheque fee  | \$23.00  |
| Duplicate Membership Card   | \$16.00  |
| Duplicate or Updated Certificate of Registration                              | \$37.00  |
| Export Pedigree (inc. ANKC levy \$10.00)                                      | \$177.00 |
| Fast Tracking Fee   | \$80.00  |
| Combined Fast Track Fee (Litter Reg + Transfer at the same time)              | \$110.00 |
| Five Generation Pedigree  | \$85.00  |
| Incorrect Paperwork Fee   | \$35.00  |
| Non Breeding Agreement - Cancellation   | \$47.00  |
| Notice of Intent to Appeal (Regulation A76)                                   | \$85.00  |
| Research & Handling Fee minimum   | \$104.00 |
| - per hour or part thereof thereafter   | \$71.00  |
| Stewards Course   | \$15.00  |
| Professional User - Annual fee (Must provide a copy of Pub Liability Ins CoC) | \$195.00 |
| Gun Levy  | \$40.00  |
| Stall Hire/Site Fee   | \$55.00  |
| Scrolling Banner ad on website (Annual Fee)                                   | \$315.00 |
| Open/Close fee - Saturday (Grounds Free - \$88 for Open OR Close only)        | \$175.00 |
| Open/Close fee - Sunday (Grounds Free - \$125 for Open OR Close only)         | \$230.00 |
| Facility Hirer call out fee   |          |
| Weekdays  | \$75.00  |
| Saturday  | \$88.00  |
| Sunday  | \$125.00 |
| Complaint Fee   | \$150.00 |

# NUTRITIONAL CONSIDERATIONS FOR YOUR BREEDING BITCH DURING GESTATION

## WHAT, WHEN & WHY

Dr Julie Summerfield Scientific Services Veterinarian Royal Canin ANZ

From the moment a puppy is conceived, all throughout their life, nutrition plays a vital role. Nutritional requirements do vary and change with age, breed, life stage and lifestyle. Reproductive status also needs to be considered as pregnant bitches have very specific needs for their health and the health of their unborn puppies.

There are two distinct phases to a bitch's roughly 63-day gestation. Firstly, we have the embryonic phase for the first two thirds (6 weeks) of the gestation period. In this time, the cells of the embryo differentiate to form nerves, blood cells, skin cells, muscle cells, etc. The final trimester of gestation (week 6-9) is the foetal phase where rapid growth occurs in the foetus. These two phases have different nutritional requirements that need to be met, for the bitch to remain healthy and avoid whelping and neonatal problems down the track.

The energy requirements of the bitch in the first stage remain relatively unchanged. In the second stage, after day 42, there is a marked increase in energy requirements as this corresponds with marked foetal growth, while lactation has the highest demand for energy.

If the bitch is fed too much energy, and becomes overweight, this can be implicated in such problems from infertility, as well as whelping complications such as poor uterine contractility and an increased risk of a caesarean requirement. This dystocia can in turn lead to increased neonatal mortality.

It is important to ensure the body condition score of bitches remains ideal (4-5/9 BCS) during heat and gestation to help avoid this. Bitches should be regularly monitored throughout pregnancy for BCS to ensure their nutrition is adequate but not excessive.

There are specific nutrients that are critical for fertility, embryonic and foetal development, as well as neonatal health once born.

**Folic acid** is a B Group Vitamin important for the development of the nervous system. During embryonic development, folic acid requirements significantly increase. Deficiency can easily develop in the bitch if she does not receive adequate amounts, which can lead to increases in the risk of neural tube defects such as cleft palate, the most common congenital abnormality in puppies as well as dystocia.

A cleft palate occurs due to a failure of the roof of the mouth to close during development in the womb. This results in a hole between the mouth and the nasal cavity. Normally the palate will close around day 35, so supplementation needs to occur prior to this preferably from as soon as the bitch comes into heat. Studies have shown that folic acid supplementation during embryo development, significantly reduces the risk of cleft palate incidence.

**Omega 3 fatty acids** such as DHA (docosahexaenoic acid) and EPA (Eicosapentaenoic acid) are very important nutrients for

many functions in the body, including reproduction. These fatty acids are critical in the growth and development of the central nervous system, as well as vision for the embryo and foetus. Studies in puppies have also demonstrated a beneficial effect on learning abilities and cognitive function (trainability) with DHA supplementation. These important nutrients can also assist with the digestive and immune functions.

**Antioxidants** are another important component when considering diet as they can protect against cell damage and include vitamins C, & E, Lutein and Taurine. Beta-carotene, also with antioxidant potential, can protect the DNA and tissues, as a precursor to Vitamin A has important functions for embryo nerve, muscle and skin development. They are also thought to have a role in progesterone secretion, preparing the uterus for implantation as well as helping to maintain gestation.

An important aspect to consider with nutrition in pregnancy is **palatability** as pregnant bitches often go off their food. They may require digestive support in the form of a highly digestible diet, with a balance of fibres to support optimal gut health and function, that provides all the required energy and nutrition tailored for pregnancy as well as high palatability for bitches who may be experiencing some inappetence that may be associated with hormonal changes.

To avoid any further digestive upsets, we always suggest a gradual transition from one diet to another over 7 days, which is why the recommendation for Starter diets will appear earlier at day 35 (a week before day 42).

We recommend a tailored diet specially formulated for breeding bitches from heat to day 42 of pregnancy where the bitch should then be transitioned on to a Starter diet for the last trimester.





## **SHERAE PETLINK**

Your Pets Travel Agent to the World

OUR CARING TEAM OFFERS A PROFESSIONAL SERVICE FOR ALL ASPECTS OF YOUR PETS TRAVEL



### **Sherae Petlink can relocate your pet:**

- Internationally
- Interstate
- Within regional W.A. and the metro area



### **Sherae Petlink services include:**

- Pet travel crates for sale or hire
- A metropolitan and country PET TAXI service (Specialised, fully airconditioned vehicles)
- Modern pet boarding facilities



### **Sherae Petlink is**

- A local family business; has been established since 1975
- A member of Australian and International pet transport networks
- A regulated agent of DOTARS



**Our caring team at Sherae Petlink know that your pet is not just a pet, it is a member of your family.**

**Colin, Shirley and Colin Dennis Chinnery**

**29 Batterssea Road, Canning Vale, Western Australia 6155**

**t: (08) 9455 1249 m: 0410 564 326 f: (08) 9455 2594**

**e: [petlink@sherae.com.au](mailto:petlink@sherae.com.au) w: [www.sherae.com.au](http://www.sherae.com.au)**