

Canine News

Official publication of the Canine Association of WA





Every breed is
unique, so are
their health needs.

20% OFF

BREED ADULT
DIETS*



Find out more
about Royal Canin®
Breeders Club here.
breeders.royalcanin.com.au

*Only available to Royal Canin Breeder Club members via the Webshop from 1-31 May 2025.
20% off offer available on Adult and Ageing Breed Health Nutrition Dry and Wet diets, largest pack size available only. Minimum order of 15kg. While stocks last.

Address

602 Warton Road, Southern River WA 6110
PHONE: (08) 9455 1188
E-MAIL: k9@dogswest.com
WEB: www.dogswest.com
OFFICE HOURS: 9am to 5pm (Mon - Wed, Fri)
10am to 5pm (Thurs)
PHONE ENQUIRIES: 9am to 4pm (Mon-Fri)
Editor: Ms M Norton

Governing Council

Our councillors welcome your calls between 7.30pm and 9pm

President

Elected to August 2026 Ms P Campbell president@dogswest.com

Vice President

Elected to August 2025 Mrs H Jones vicepresident@dogswest.com

Councillors

Elected to August 2027 Mrs P Kelly 0412 277 113
Ms N Sharrett 0418 158 741
Mr D Kehoe 0417 958 707
Elected to August 2026 Mr A Crocker 0419 931 249
Miss R Hawkins 0478 403 016
Miss A Rushby 08 9455 1324
Elected to August 2025 Mr M Wellock via office
Mr P Primrose 0430 839 074
Mr P Boekelman 0421 246522

Deputies

Elected to August 2025 Mrs J Sach 0409 840 808
Mrs S Baxter 0417 941 727
Mrs J Sayers 0400 471 174

Editorial Policy The Editor reserves the right to withhold publication of any material whatsoever. Views and opinions expressed in this magazine are those of the correspondents and contributors, and not necessarily those of the Editor, Dogs West, the printers or other contributors. Dogs West will not accept anything that is poorly written, offensive or defamatory in tone or nature and will reject subject matter which is deemed to be as not in the best interest of the Association, its policies or Code of Ethics. All material is accepted in good faith and the accuracy of the contents of any material submitted is the responsibility of the contributor. Names and addresses of contributors may be withheld from publication on request but must be supplied. While every effort is made to ensure that all material is reproduced correctly, Dogs West accept no responsibility for any error.

copy closing date

JULY / AUGUST 2025 issue of the
Canine News will be at 5pm on 15TH MAY 2025
Payment must accompany all advertising copy.

Contents

Advised by Dogs Australia.....	7 - 8
AGM Notice.....	6
Australian National Kennel Council	4 - 9
Canine Notices	3
CEO Report.....	2
Club Notices.....	18
Dogs West Events - State Obedience Trial	19
Dogs West Top Show Dog	7
Election Notice.....	8
Governing Council News	2
President Report	2
Schedules.....	20 - 33
Western Classic.....	12 - 14

Front Cover

**“NEW” SUPREME CHAMPION MAKETAWA
I’M YOUR MAN - “ARTHUR”**

**MULTI BIS WINNER IN WA, MULTI BIG,
RUBIG IN WA AND THE NT.**

Owned by Bayspring Kennels.
Bred by Mary and Ross West

Loved by many.

Handled, with pride
by Gary Loftus

Thank you to all the
judges who have
recognised his qualities.

Photo courtesy of
Jodie Grieve photography.



CEO Report



As the days grow shorter and the welcome cool of the autumn season sets in, we approach the close of another financial year - a natural moment to pause, reflect, and look ahead. Over the past 12 months, Dogs West has made significant strides, laying the groundwork for an exciting and transformative future.

Our inaugural partnership year with PD Insurance marked a new chapter, opening up vital conversations around diversifying income streams. This partnership, alongside the soon-to-be-finalised Telecommunications Tower agreement with Waveconn, signals a promising financial outlook for 2025/2026.

Behind the scenes, our dedicated staff have been hard at work-progressing the development of our new website (yes, it's still moving forward, though a little slower than hoped!), improving financial systems, reopening the bar with electronic payments and new bar volunteers, enhancing governance processes, sourcing new hirers, and pursuing multiple income-generating initiatives.

Looking ahead, 2025/2026 promises to be a landmark year. We'll be launching new programs, introducing fresh revenue opportunities, and placing a renewed emphasis on growing our membership and enhancing the value we provide to each and every member. Amidst this momentum, we remain grounded in our commitment to member support—seeking better, more effective ways to connect, respond, and assist.

A cornerstone of the coming year will be the development of a new Strategic Plan—an exciting opportunity to define the vision for Dogs West into 2026 and beyond. Members will play a key role in shaping this direction, helping us chart a path that reflects our shared aspirations and values.

Marzel Norton

CHIEF EXECUTIVE OFFICER

President Report



Members at the Special General Meeting held in April supported the proposal from Waveconn for the lease of 100 m2 of land for the installation of a communications tower. Thank you to the Members who attended. An application for that development will be lodged by Waveconn with the City of Gosnells for approval, before works can

commence. This development will have no impact on operations or events at Dogs West, but provides the Association with an income stream over the next 30 years, with annual payments increasing during that term.

Governing Council has agreed that a new Strategic Plan be developed for the Association. Working along with our CEO, Members will play a key role in this process to define our goals and forward direction.

In her report our CEO has outlined the scope of work being undertaken in a number of areas. This work is not always obvious, but will become more so once the delayed website is launched with improved functionality for Members to interact with the Association. As a reviewer of the new website I can confirm that work is progressing but it takes time to review and update hundreds of pages of text, as well as test new functionality.

The Finance Committee is currently working on the proposed budget for 2025/2026. One of the aims of this budget is to scrutinise our Fees and Charges and to simplify them wherever possible. This is similar to the Rules and Regulations review which is ongoing, with Regulations being reviewed and changed to ensure they are relevant. It is a big task.

Pamela Campbell

PRESIDENT



Governing Council News

January 2025

Motions On Notice (See Canine Notices for details)

- Amendments to CAWA Regulation F14.2
- Amendments to CAWA Regulation A38
- Amendments to CAWA Regulation A19.4

Committee Business

Executive Committee

- Western Classic 2025 Budget accepted.
- Sharon Waho appointed Chair of the Honours Committee for the coming term.

Finance Committee

- Following agreement from WAKC, COTB be approved to conduct an additional fundraising Group Championship Show with 3 x Sweepstakes classes and no General Special on Sunday 21 September 2025 and the budget submitted be approved.
- Scent Work Working Party of the Training Committee granted a budget of \$800 for the conduct of 'Professional Development Sessions' in the calendar year 2025, to assist judges with compliance with Dogs Australia Regulations for the Conduct of Scent Work Trials Judges Training Scheme.
- Budget for the Dogs West State Trick Dog Tests approved.

February 2025

Motions On Notice (See Canine Notices for details)

- Amendments to CAWA Regulation A39
- CAWA Regulation B37.2.1 be deleted in its entirety and renumber 37.3 and 37.4 as 37.2 and 37.3.

Finance Committee

- 2025 Scentwork State Budget approved, subject to Chair of Events approval.
- Main arena microphone system upgrade Approved electronically
- Transfer of \$1 per puppy registration to a fund for Canine Research to cease, and, the current funds remain in holding for future consideration.



Amended Dogs West Regulations

F14 APPLICATIONS AND RENEWALS

CAWA Regulation F14.2 be amended to read:

- 14.2 Application for renewal of Trainee Judge status shall be made on the appropriate form accompanied by relevant fee and submitted annually to the Canine Association of Western Australia (Dogs West office) not later than 1st December or where this falls on a weekend or public holiday, by close of business on the next working day. (02/19)
- 14.2.1 In the event that the application is not received by the required date, an additional late fee, as prescribed in the list of charges, will accompany the application for renewal up until 10th December each year.

CAWA Regulation A38 amended to read:

A38 CONFIDENTIALITY OBLIGATIONS

38.1 Confidentiality Obligations - Governing Councillors

All members of the Governing Council are required to maintain confidentiality pursuant to the terms of the Confidentiality Agreement executed by each member of the Governing Council on their appointment to that office.

If any Councillor breaches the terms of the Confidentiality Agreement then it shall be within the Governing Council's complete discretion to determine the appropriate course of action in response to that breach, including but not limited to calling a Special General Meeting to vote on the disqualification of the Councillor pursuant to Section 15.9 of the Constitution. (08/20)

38.2 Confidentiality Obligations - Governance Panels

All members of a Governance Panel are required to maintain confidentiality pursuant to the terms of the Confidentiality Agreement executed by each member of the Governance Panel on their appointment to that Governance Panel. Should a member of a Governance Panel refuse to sign the Confidentiality Agreement, then they shall be deemed to have refused their appointment to that Governance Panel and they shall be removed with immediate effect from that appointment. If any member of a Governance Panel breaches the terms of the Confidentiality Agreement then it shall be within the Governing Council's complete discretion to determine the appropriate course of action in response to that breach, including but not limited to revoking or terminating the appointment of the member to the Governance Panel. (08/24)

38.3 Confidentiality Obligations - Conformation Trainee Judges

All Conformation Trainee Judges are required to maintain confidentiality pursuant to the terms of the Confidentiality Agreement executed by each Trainee Judge on their application to be a trainee judge. Should a Conformation Trainee Judge refuse to sign the Confidentiality Agreement, then they shall be deemed to have withdrawn their application to become a Trainee Judge and will immediately be ineligible to continue as a Conformation Trainee Judge. If any Conformation Trainee Judge breaches the terms of the Confidentiality Agreement then it shall be within the Governing Council's complete discretion to determine the appropriate course of action in response to that breach, including but not limited to revoking the appointment of the Trainee Judge. (01/25)

38.4 Confidentiality Obligations will apply to any person who assists in any role in the Conformation Judges Training Scheme.

Effective Immediately

CAWA Regulation A19.4 amended to read:

A19 APPLICATION FOR AFFILIATION

- 19.4 Each application to become an affiliate of the Association shall be made in writing, signed by the applicant's Secretary and lodged with the Administrative Officer of the Association, and shall be accompanied by:

- 19.4.1 The name of the club.
- 19.4.2 The aims of the club.
- 19.4.3 The affiliation fee as laid down in the scale of charges.
- 19.4.4 The formal acceptance of the CAWA Basic Constitution for Affiliated Clubs and submitted as detailed in the Basic Constitution together with the proposed domestic rules.
- 19.4.5 A complete list of the names and addresses of all financial members of the club and the name and registration number of one registered dog owned or part owned by each member.
- 19.4.6 Ordinary members of the Breed or Multi-breed clubs must be the registered owner of a breed (s) that the club represents.
- 19.4.7 A statement of the office bearers positions and number of places on the committee
- 19.4.8 The names of the office bearers and members of the committee.
- 19.4.9 A statement of the club's financial affairs.
- 19.4.10 A list of club activities held during the last twelve months.
- 19.4.11 Other information as Council may require.
- 19.4.12 An undertaking, in writing signed by the President and Secretary of the applicant club, that upon its admission as an affiliate, the club will annually thereafter immediately following each Annual General Meeting of the club furnish to the Association a certified copy of the club's Balance Sheet for the preceding year, copy of any report of the club's activities, current financial membership and names and addresses of current elected office bearers and committee members.

CAWA Regulation A39 be amended to read:

A39 STATEMENT - RECORDING ANNOUNCEMENT

As per the Surveillance Devices Act 1998 (WA), Dogs West is recording this meeting for record keeping purposes. No other devices including phones are allowed to record or capture any part of this meeting.

Governance determinations

PROTESTS & DISPUTES TRIBUNAL

17/12/2024

Ms H Williams - Guilty breach A44.2. Penalty is Suspension of membership until JLPP Results submitted to the office, and she has sat and passed Part A of the Breeders Exam. There is a fine inclusive of an administrative cost of \$150.

Other:

Ms T Mol membership is to be reinstated from 27 February 2025.

The cumulative fines be reduced from \$850 to \$400;

SUMMARY OF THE DOGS AUSTRALIA SPECIAL BOARD MEETING HELD VIA ZOOM VIDEO CONFERENCING ON 8 FEBRUARY 2025

At the February 2025 Dogs Australia Special Board meeting,
Directors resolved/considered the following:

1. * Regulations Part 2 – Judges, Section 3 - Rescission

It was RESOLVED that the following amendment to Regulations Part 2 – Judges, Section 3 passed at the October 2024 Board meeting be rescinded:

Currently reads:

- 1.2 The number of dogs any one judge may judge on any day (excluding Group and General Specials) is 250 exhibits, except in extenuating circumstances with the prior approval of the judge and the Member Body. (09/71) (Amended 10/12 – 7.5.3, 10/13 – 5.6.4) (Amended 10/17, 7.5.7 – Effective 01/01/18)

Be amended to read:

- 1.2.1 The number of dogs any one judge may judge on any day where that judge is only contracted to judge no more 1 Group (excluding Group and General Specials) is 250 exhibits including Sweepstakes Classes, except in extenuating circumstances with the prior approval of the judge and the Member Body. (09/71) (Amended 10/12 – 7.5.3, 10/13 – 5.6.4) (Amended 10/17, 7.5.7 – Effective 01/01/18)
- 1.2.2 Where a Judge is contracted to judge more than 1 Group on any day (excluding Group and General Specials) is 200 exhibits including Sweepstakes Classes, except in extenuating circumstances with the prior approval of the judge and the Member Body."

Therefore, effective from 1 July 2025 the regulation will revert back to the original wording prior to the October 2024 Board meeting – noted above.

2. * Code of Practice of Responsible Dog Ownership, Clause 14 - Amendment

It was RESOLVED that the National Code of Practice of Responsible Dog Ownership, Clause 14 be amended as follows:

Currently reads:

14. A member shall not breed a bitch causing it to whelp more than six times. (Amended 06/22, 4.2 – effective 01/01/2023)

Be amended to read:-

14. A member shall not breed a bitch causing it to whelp more than **five (5) times. (Effective 01/06/25)**

A breach will result in all progeny of the litter being registered on the Limited Register and marked "never to be upgraded".

This amendment is effective from 1 June 2025.

3. Overseas Judges Register

It was RESOLVED that a permanent register be established on the Dogs Australia website of all overseas judges approved to judge in Australia.

Once approved, the judge remains on the list until they retire or are suspended, i.e. a further application is not required when a judge returns for another assignment.

If the approved judge, has a change in qualifications, i.e. new breed/group, the judge's listing should be appropriately updated by Dogs Australia.

This register will be effective from 1 July 2025.

4. * Dogs Australia Rules for the Conduct of SprintDog™

Clarification amendments to the following rules and regulations have been endorsed and will be effective from 1 July 2025:

Rules for the Conduct of SprintDog™

Part 3P - Regulations for the Conduct of SprintDog™ Judges Training & Assessment Program SprintDog™ Lure Operator Competency Standards

5. * Dogs Australia SprintDog™ Committee - Charter

It was RESOLVED that the National SprintDog™ Committee Charter be endorsed.

This charter will be made available on the Committee/Working Party page of our website at: <https://dogsaustralia.org.au/about-dogs-australia/committees-working-parties/>

- * **New or Amended rules, regulations, policy statements, procedures, publications and listings will be made available from the Dogs Australia website.**

TRACEY BARRY ADMINISTRATOR



In accordance with Regulation A43 some important aspects to lodging a complaint are:

- No anonymous complaints can be accepted (either by telephone, mail, or email)
- General complaint enquiries must be in email or writing.
- Complaints must be submitted by the complainant. Third Party complaints cannot be accepted.
- Complaints must be received on the Dogs West Complaints Form available on the website and at Dogs West events.
- A lodgement fee is required for a complaint to be forwarded to the Compliance Officer (see Regulation A42 for full details). All breaches at an event should be lodged at the time of the incident.
- When the complaint is upheld, the lodgement fee will be returned to the complainant.
- Disputes relating to the sale of dogs often do not involve Dogs West. These disputes should be resolved via Consumer Protection WA or via the legal system.

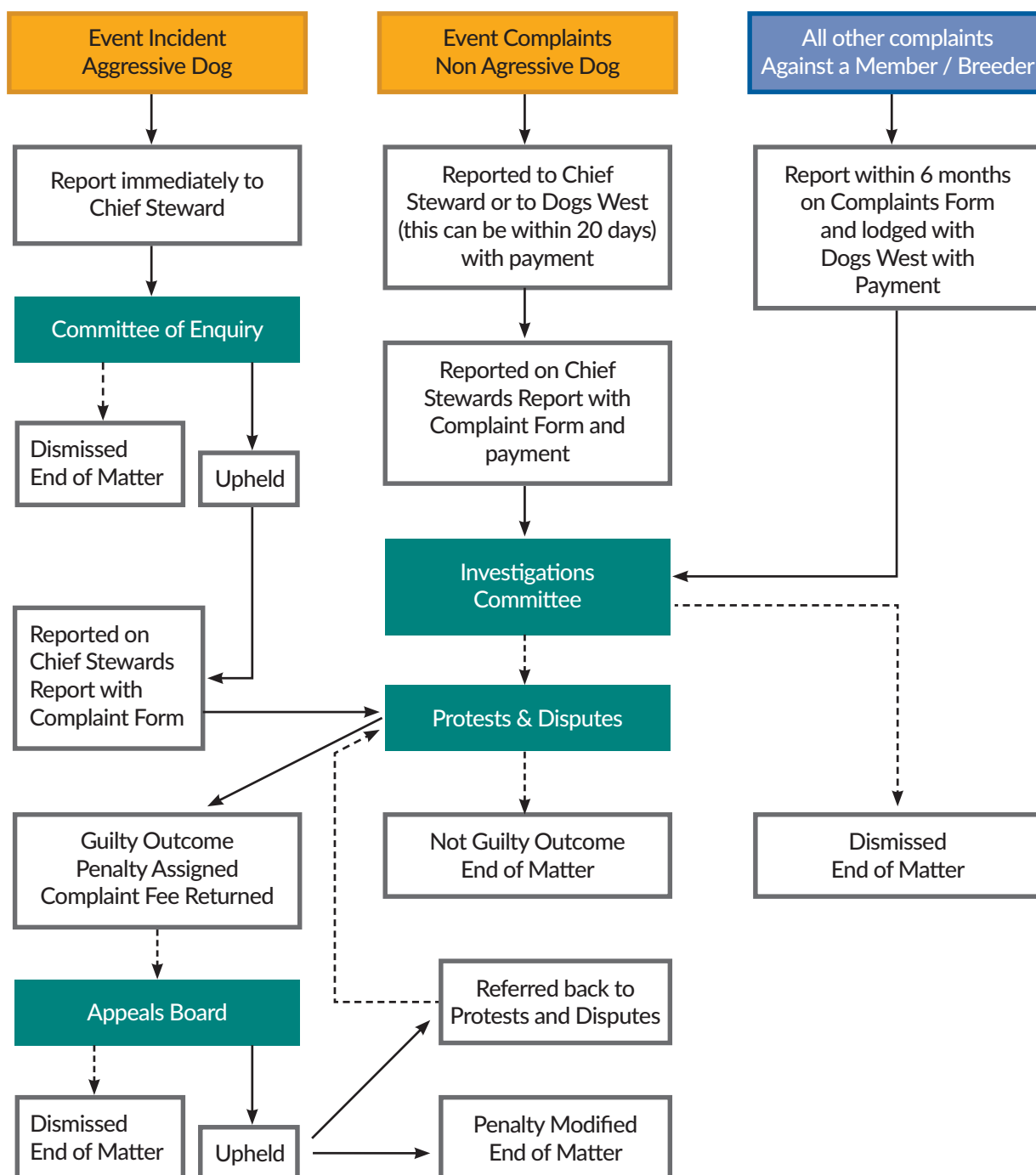

APPEALS – In the case where the member charged chooses to appeal a decision, this is according to Regulations A75-A83. The Appeals outcome is final.
Acknowledgement receipts and outcomes are provided by Dogs West Office to relevant parties.

Eye Screening Requirements for Golden Retriever Litters

We'd like to remind you of the **Dogs Australia** health testing requirements for breeding Golden Retrievers, as in outlined Part 6 the regulations:

- **Progressive Retinal Atrophy (PRA):** Both parents of a litter must be screened by a Veterinary Ophthalmologist within **18 months prior to the birth of the litter**, if the parents were born after **1st January 2020**.
- **Hereditary Cataracts (HC):** Both parents must also be screened within **18 months prior to the birth of the litter**, if the parents were born after **1st January 2020**.

Please take a moment to check your records, as **previously submitted exam results may now be invalid if they are more than 18 months old**. If this applies to your breeding plans, we encourage you to arrange updated screenings as soon as possible.

Exam results can be submitted to Dogs West via email at k9@dogswest.com.

These requirements help safeguard the health of our dogs, and we appreciate your commitment to responsible breeding.

If you have any questions, please don't hesitate to reach out.



TOP SHOW DOG 2024-2025 TO 27/02/2025

AM & CAN CH CH MAR-K N STARYANKS TIME TO DREAM (IMP USA) Cocker Spaniel (American)	3741
SUP CH ARJAI HEART OF GLASS Whippet	3440
CH CRISNICK MARIKA Saluki	1358.5
CH OCHAYE THE TREBLEMAKER Australian Shepherd	1134.5
SUP CH YAMBARI YOU'LL NEVER WALK ALONE Cocker Spaniel (American)	963
CH CAVASHON CHASING FAME Cavalier King Charles Spaniel	894
SUP CH KILWARRIN PLAYING ON Shetland Sheepdog	850.5
CH LUNASEA WHY SO SERIOUS JC Samoyed	814.5
CH ONAHI ATTICUS (AI) Staffordshire Bull Terrier	682.5
FIREZEYE COUNTRY GRAMMAR Poodle (Std)	672

DOGS WEST 2025 ANNUAL GENERAL MEETING

Date: **WEDNESDAY 27 August 2025**

Time: **7.30 pm**

Location: Members Lounge, First Floor,
602 Warton Rd, Southern River

Returning Officer: Chief Executive Officer, Marzel Norton

NOTICE OF MOTIONS

In accordance with Rule 37 of the CAWA Constitution, a Notice of Motion to change, alter or amend the CAWA Constitution and Regulations must be given in writing and be in the hands of the Chief Executive Officer by no later than **5.00 PM, Thursday 29 May 2025**.

Any such motions will be included with the Agenda and published on the Dogs West website and the July/August issue of the Canine News.

Copies of the Agenda and Financial Reports will be available from Monday 11 August 2025 and limited copies available on the night.

QUORUM

Quorum must be achieved by **8pm**. All attendees must sign in and out to ensure quorum is maintained until all voting requirements have been completed.

Amended Agility Rules: Qualifying Certificate - Signature

Changes endorsed at the June 2024 Special Board meeting, effective from 1 July 2024, have now been included on the Dogs Australia website and the amended rules can be accessed at <https://dogsaustralia.org.au/members/rule-regulations/rules/>

Previously read:

9.9. Scoring To obtain a CLEAR ROUND a dog must negotiate the course within the SCT and not incur any faults as defined by the rules. Any dog obtaining a clear round shall receive a Qualifying Certificate signed by the Judge.

Now Reads:

9.9. Scoring To obtain a CLEAR ROUND a dog must negotiate the course within the SCT and not incur any faults as defined by the rules. Any dog obtaining a clear round shall receive a Qualifying Certificate **signed by the Judge**.

Overseas Judges - Open Book Exam

Please note the Open Book Exam as referenced in Clause 2 of Regulations Part 9 – Non Resident Judges which became effective from 1 January 2025 is now available from our website and is located with Regulations Part 9 at: <https://dogsaustralia.org.au/members/rule-regulations/regulations/> as well as on the Forms, Guidelines, Listings and Procedures page at: <https://dogsaustralia.org.au/about-dogs-australia/forms-guidelines-listings-and-procedures/>

Once the exam has been completed by the Judge, the relevant Club is required to send it to their Member Body office for onforwarding to Dogs Australia. The Overseas Judges Approval Board Convenor will arrange for it to be reviewed. Dogs Australia will then advise the relevant Member Body office of the outcome.

Amendment to Regulations Part 2 – Judges, Section 3 - RESCINDED

In accordance with Item 5.3 of the February 2025 Special Board meeting minutes, it was resolved that the following amendment to Regulations Part 2 – Judges, Section 3 passed at the October 2024 Board meeting be rescinded:

"Currently reads:

3.2 The number of dogs any one judge may judge on any day (excluding Group and General Specials) is 250 exhibits, except in extenuating circumstances with the prior approval of the judge and the Member Body. (09/71) (Amended 10/12 – 7.5.3, 10/13 – 5.6.4) (Amended 10/17, 7.5.7 – Effective 01/01/18)

Be amended to read:

3.2.1 The number of dogs any one judge may judge on any day where that judge is only contracted to judge no more 1 Group (excluding Group and General Specials) is 250 exhibits including Sweepstakes Classes, except in extenuating circumstances with the prior approval of the judge and the Member Body. (09/71) (Amended 10/12 – 7.5.3, 10/13 – 5.6.4) (Amended 10/17, 7.5.7 – Effective 01/01/18)

3.2.2 Where a Judge is contracted to judge more than 1 Group on any day (excluding Group and General Specials) is 200 exhibits including Sweepstakes Classes, except in extenuating circumstances with the prior approval of the judge and the Member Body."

Therefore, effective from 1 July 2025 the regulation will revert back to the original wording prior to the October 2024 Board meeting – noted below:

3.2 The number of dogs any one judge may judge on any day (excluding Group and General Specials) is 250 exhibits, except in extenuating circumstances with the prior approval of the judge and the Member Body. (09/71) (Amended 10/12 – 7.5.3, 10/13 – 5.6.4) (Amended 10/17, 7.5.7 – Effective 01/01/18)

The Dogs Australia website has been updated and the amended regulations can be viewed at: <https://dogsaustralia.org.au/members/rule-regulations/regulations/>

Rules for the conduct of Sled Sports Events - Qualifying Certificate - Signature

These changes were endorsed at the June 2024 Special Board meeting and were effective from 1 July 2024.

The Dogs Australia website has now been updated accordingly and the amended rules can be accessed at: <https://dogsaustralia.org.au/members/rule-regulations/rules/>

PAGE 22

Currently reads:

12.5.2 At the completion of the Event, the Club conducting the Race shall issue a certificate signed by the Race Marshall to each dog who have successfully qualified for a leg.

To Read:

12.5.2 At the completion of the Event, the Club conducting the Race shall issue a certificate **signed by the Race Marshall** to each dog who have successfully qualified for a leg.

PAGE 23

Currently reads:

12.6.2 At the completion of the Event, the Club conducting the Race shall issue a certificate signed by ANKC Judge to each dog who have successfully qualified for a leg.

To Read:

12.6.2 At the completion of the Event, the Club conducting the Race shall issue a certificate **signed by ANKC Judge** to each dog who have successfully qualified for a leg.

PAGE 23

Currently reads:

12.7.2 At the completion of the Event, the Club conducting the Race shall issue a certificate signed by the Race Judge to each dog who have successfully qualified for a leg.

To Read:

12.7.2 At the completion of the Event, the Club conducting the Race shall issue a certificate **signed by the Race Judge** to each dog who have successfully qualified for a leg.

PAGE 23

Currently reads:

12.8.2 At the completion of the Event, the Club conducting the Race shall issue a certificate signed by ANKC Judge to each dog who have successfully qualified for a leg.

To Read:

12.8.2 At the completion of the Event, the Club conducting the Race shall issue a certificate **signed by ANKC Judge** to each dog who have successfully qualified for a leg.

PAGE 27

Currently reads:

19.5 a. At the completion of the event, the Club conducting the event shall issue a certificate signed by the Judge to those dogs who have successfully qualified for a leg for either WPD, WNPD or WPDx as appropriate.

To Read:

19.5 a. At the completion of the event, the Club conducting the event shall issue a certificate **signed by the Judge** to those dogs who have successfully qualified for a leg for either WPD, WNPD or WPDx as appropriate.

2026 National Show - Collie Club of NSW Inc

To be held 24 to 26 July 2026 at Dogs NSW Showgrounds, 44 Luddenham Road, Orchard Hills, New South Wales.



**DOGS
AUSTRALIA**
EST. 1958 AS AUSTRALIAN
NATIONAL KENNEL COUNCIL

Australian National Kennel Council Limited
ABN 77 151 544 679 trading as Dogs Australia

Advised by Dogs Australia

Dogs Victoria - Suspended Members

Date of Issue	Member Name	Membership Number	Penalty
31/10/2024	Mrs Gwenda Carr	3100053204	Admin Suspension - Failing to respond for Pedigree Demand.
11/11/2024	Mr Rhodes Moore	3100051223	This membership is terminated effective 12/11/2024. Not eligible to apply for a new membership for a period of 10 years from 12/11/2024. The prefix ALPHAFORCE is not able to be transferred to any other member and should be marked never to be transferred.
25/11/2024	Mr John Lopiccilo	3100048114	\$500 fine Suspension of membership for 6mths from 29/11/24
4/12/2024	Mrs Mohaddeseh Aynechi Tafresh Fard & Mr Mostafa Seyed Reza Doulabi	3100058866	Effective from Wednesday 4 December 2024, the Respondents are disqualified from membership of the VCA (Dogs Victoria) for a period of three (3) years.
30/01/2025	Mr Keith Magnussen	3100040551	The membership is terminated and the member expelled from Dogs Victoria permanently. The respondent's wife, Val Armstrong, will also be denied membership for a period of 10 years

2025 GOVERNING COUNCIL ELECTIONS

Elections

- Vice President, (2-year position) until 2027 AGM
- Governing Councillor, three (3), (3-year position) until 2028 AGM
- Deputy Councillor, three (3), (1-year position) until 2026 AGM

Nominations

Nomination forms will be available from the Association's office from **FRIDAY 9 MAY 2025**.

CLOSING DATE FOR NOMINATIONS is 4.30 P.M. **FRIDAY 6 JUNE 2025**.

Voting

- Electronic and telephone voting will open from midnight on 1 August 2025
- Paper ballots will be mailed prior to 1 August 2025 to ensure arrival as close to 1 August 2025 as possible.

ALL VOTING CLOSES at 5.00 P.M. **WEDNESDAY 20 AUGUST 2025**.

Election results will be published on the Website by Monday 25 August 2025 and acknowledged at the AGM.

How to vote in 2025

Voting for the 2025 Elections will again be conducted by Vero Voting, providing additional voting methods including electronic and phone voting.

To ensure a smooth process, there are a few things you need to consider, these are outlined below.

1. Contact Details

Ensure Dogs West has your latest address, phone and email in the members database. *Are you receiving your Canine News and Dogs West e-Newsletters? If you are, you are ok.*

2. Paper ballots

Paper ballots are **by request only**. These are sent to the printers and mailed out with a tight deadline. All requests for a paper ballot must be received **BEFORE 30 June 2025**.

3. Sharing information with Vero Voting

You must notify Dogs West **before 30 June 2025** if you do not want your contact details shared with Vero Voting in 2025.

Remember this restricts your voting option to telephone only. You will be provided with a phone number to call and will be asked to confirm your name and Dogs West membership number before voting.

Important !!

Any requests or changes of details must be received by Dogs West **before 30 June 2025** via K9@dogswest.com; Subject line: **Elections 2025**.

NEW ENCLOSURE FOR EARTHDOG AND BALE HUNT EVENTS



Dogs West is thrilled to announce the completion of a brand-new enclosure on our grounds, designed to support the growing interest in Earthdog and Bale Hunt events. This purpose-built space will be in use during the cooler months from late April to early October, providing an exciting and safe environment for dogs to showcase their natural instincts and skills.

Many Terrier and Dachshund breeds were originally bred to hunt, chase, and go to ground in pursuit of quarry. The sport of Earthdog allows these dogs to demonstrate their innate abilities in a controlled, simulated hunting environment. Meanwhile, Bale Hunt is a new and developing event, which blends elements of Earthdog, Agility, Obedience, and Scent Work. While official rules are still being refined, interested participants will have the opportunity to take part in Bale Hunt Try Out days. Unlike Earthdog, Bale Hunt is open to all breeds and mixed-breed dogs, making it an inclusive and engaging sport for many canine enthusiasts.

The enclosure was fully supported by Dogs West, with construction made possible through the hard work and fundraising efforts of the Dachshund Club and Earthdog Working Party.

The enclosure allows WA to join other states that have similar dedicated spaces for these activities. With this new facility, we aim to provide an enhanced experience for competitors and spectators alike while fostering the continued growth of these sports.

The first official event in the new enclosure is scheduled for 27 April this year. On this day, the Dachshund Club of WA will be hosting three Earthdog Tests, two of which will be judged by an esteemed interstate judge. This event marks the beginning of an exciting new chapter for Earthdog and Bale Hunt at Dogs West.

Beyond the competition season, the enclosure will serve as an additional off-lead exercise area. Future enhancements, including the planting of native trees and the installation of shade sails, are planned to ensure year-round functionality.

We look forward to welcoming handlers and their dogs to this new facility and encourage all those interested to come along and experience the thrill of Earthdog and Bale Hunt firsthand.



How to choose the RIGHT PET INSURANCE for your dog



Australia has one of the highest pet ownership rates, yet many pets remain uninsured. Often, this is due to uncertainty about what's covered and how it provides value. The key to making a confident choice is selecting a plan that aligns with your dog's health needs now and into the future.

How can you do this? Just like with human health insurance, it's important to compare plan types, inclusions, exclusions, sub-limits, and claims processes in order to find the best fit. Here's what to consider:

1. Assess your dog's health profile

Different breeds have distinct health risks and requirements. For example, Labradors and German Shepherds are prone to hip dysplasia, while Shar-Peis and Dalmatians often experience allergies. Consider your dog's age, health history, and any breed-specific conditions it may experience throughout its life when making your selection. You may want a policy that includes hereditary and chronic conditions or those as well as dental care.

2. Compare plan types

PD Insurance offers three levels of cover (which each include third-party liability):

- Accident Plan:** As the most affordable option, this covers injuries from accidents such as broken bones or lacerations.
- Classic Plan:** As the most popular option, this, adds to accident cover with cover for illnesses such as infections, allergies, and some hereditary conditions and chronic diseases.
- Deluxe Plan:** As the option with the broadest range of cover, this includes accidents, illnesses, and dental care.

3. Know what's included (and excluded)

All pet insurance policies have exclusions. Common ones include pre-existing conditions (a great reason to insure your pet early!), elective procedures (pet insurance is primarily designed for unexpected vet visits), and congenital conditions—such as brachycephalic obstructive airway syndrome (BOAS).. PD plans cover accidents, surgeries, hospital stays, prescription medications, and third-party liability, to name a few.

4. Understand annual limits and sub-limits

Each plan has an annual benefit limit, which is the maximum amount you can claim each year. PD plans range from \$5,000 (Accident Plan) to \$20,000 (Deluxe Plan). Policies may also have sub-limits on specific conditions, claim limits and co-payments that apply. Also, check waiting periods, which are the periods (specific to your selected plan) that must pass from the date you start your policy before your pet's cover will begin.

5. Simple and fast claims process

A hassle-free claims process can make a big difference when dealing with unexpected vet bills. PD Insurance aims to reimburse within two business days after receiving all required documents.

CHOOSING THE RIGHT POLICY

By researching and comparing plans, you can find the best cover to protect your dog's health and safeguard your finances. Investing early means peace of mind and the best care for your furry friend.

PD's Pro Tips for Picking the Perfect Dog Breed for Your Lifestyle

Are you getting ready to welcome a new canine companion into your heart and home? Whether you're a first-time or experienced owner, choosing the right breed to match your lifestyle is an essential building block for a positive life-long relationship.

Dogs are our best friends, and just as with any friendship, the right match often corresponds with a balance of needs which build trust and longevity. If you're considering a breed you haven't had experience with or owned before, here are some considerations for matching your breed and lifestyle.

Dog size and energy requirements

Large breeds like Border Collies and German Shepherds need ample exercise, so if you're looking for a running buddy, they could be your match. Less so if you're mostly indoors and prefer a slow stroll around the block—in which case a breed like the Shih Tzu or Australian Silky Terrier could be a better match.

Considering many purebred dogs were originally bred for specific roles like herding, hunting, retrieving or guarding, you'll want to cater not only to their energy requirements but also to their need for training and socialisation. These breeds have strong instincts that require additional training and mental stimulation to keep them happy, healthy and well-balanced.

Coat type and grooming requirements

Dogs have a wide variety of coat types, including single and double coats, waterproof and durable as well as fur or hair to name a few. Each coat type has its own grooming requirements, which is always good to factor into your

decision-making process (and available time!).

Long-haired breeds, such as the Afghan Hound or the Shih Tzu, both need regular brushing, for example, however the former needs a weekly bath while the latter can be bathed every two to three weeks. Short-haired breeds Boxers and Beagles need less grooming but still benefit from occasional brushing.

When it comes to allergies, if you have one, then dogs with hair produce less dander so can be considered low-allergy dogs. These include Poodles, Bichon Frises and Portuguese Water Dogs, to name a few.

Prepping for pup

Puppies are renowned for their endless zoomies and ubiquitous teething. Yes, you may lose valuable items like socks and shoes to those teeth (PD's claims data shows that accidental ingestion is a common claim type), and you may lose sleep over the indomitable energy levels and random acts of 'needing to go'.

However, having your home pet-proofed and getting your puppy supplies before puppy comes home can help pave the way to a smoother puppy parenthood. It's also always a good idea to have puppy insurance from day one for fewer worries about what could go wrong. Be sure to visit pd.com.au for discounted puppy insurance.

**pd.com.au is a product of
Pacific International Insurance Pty Ltd
(ABN 83 169 311 193 | AFS Licence No. 523921).**



Western Classic

Sponsored by:

Eukanuba



Obedience & Rally Trial Judges - Ms D Hyde, Mrs V Pethrick and Mrs C Bedggood

Dances with Dogs & Trick Dog Tests, 28th February 2025 (Photo Credit: The Wandering Photographer)



FS Inter
- Rusty



FS Novice
- Wally



HTM Starter
- Rosamontana On Fire



HTM Adv, FS Adv, Trick Novice
- Noblestarzz Chase The Ace

Heelwork To Music	Starter	Rosamontana On Fire	White Swiss Shepherd	J Meredith
	Novice	No Qualifiers		
	Intermediate	Ubique Don't Walk Away	Swedish Valhund	A & J Houston
	Advanced	Noblestarzz Chase The Ace	Border Collie	A & J Houston
Canine Freestyle	Starter	Smudge	Associate Register	C Miles
	Novice	Wally	Associate	L Burridge
	Intermediate	Rusty	Associate	M Bairstow
	Advanced	Noblestarzz Chase The Ace	Border Collie	A & J Houston
Trick Dog Tests	Starter - Ring 1	Desmond	Associate	Y Zago
	Novice	Noblestarzz Chase The Ace	Border Collie	A & J Houston
	Intermediate	Kaleasco Ride The Waves	Border Collie	J McDonald
	Advanced	No Qualifiers		

Western Classic

Sponsored by:

Eukanuba

Obedience Trial, 1 March 2025 (Photo Credit: The Wandering Photographer)



CCD
- Dayre Prodigy Of The Dragon



CDX
- Nahrof Trick Olight



CD
- Sabaranburg Xzara



UD
- Noblestarzz Chase The Ace

	Name of Dog	Breed	Owner/s
CCD	Dayre Prodigy Of The Dragon	Border Collie	J Ryan
CD	Sabaranburg Xzara	German Shepherd	H Lockhart
CDX	Nahrof Trick Olight	Border Collie	P Skewes
UD	Noblestarzz Chase The Ace	Border Collie	A & J Houston

Rally Trial, 1 March 2025 (Photo Credit: The Wandering Photographer)



Rally Masters
- Nahrof Trick Olight



Advanced A
- Ozziedust Sks Skys The Limit



Excellent
- Noblestarzz Chase The Ace

	Name of Dog	Breed	Owner/s
Novice	Oakridge Aspenglow	German S/Haired Pointer	A Nesbitt
Advanced A	Ozziedust Sks Skys The Limit	Border Collie	R Rice
Excellent A	Noblestarzz Chase The Ace	Border Collie	A & J Houston
Masters	Nahrof Trick Olight	Border Collie	P Skewes



Sponsored by:



Royal Canin Dogs West Classic Championship Show 28 February 2025 *Photo Credit: Jodie Grieve Photography*

	Name of Dog	Breed	Owner/s
Best In Show, & Best In Group 4	Sup Ch Crisnick Marika	Saluki	Miss J Lawrence
Rup Best in Show & Best in Group 3	Sup Ch Yambari Youll Never Walk Alone	Cocker Spaniel (American)	FA & HA Hawkins
Baby In Show	Lunasea Anything For A Buck	Samoyed	Miss Y Chen
Puppy In Show	Heiderst Fool Me Once	German Shorthaired Pointer	Heiderst Kennels
Neuter in Show	Gr Ch Mohawk Midnight Serenade	Chinese Crested Dog	Miss L E Barnes
Best In Group			
Group 1	Ch Cavashon Chasing Fame	Cavalier King Charles Spaniel	K Brooksby & J Marchant
Group 2	Ch Boldhart Ace Of Spades	Staffordshire Bull Terrier	J and N Lazzo
Group 5	Smiken Gifted Rose	German Shepherd Dog (LSC)	T Roberts, N Smith & D Auguste
Group 6	A2Och Sup Ch Lunasea Big Bucks (AI)	Samoyed	Miss Y Chen
Group 7	Ch Artizan Toyboy	Poodle Standard	Ms J Ainsworth

Top Open Show Dog Sponsored by Frasers Essentials *Photo Credit: Jodie Grieve Photography*

	Name of Dog	Breed	Owner/s
	Ch Kailasa Calling All Angels	Lhasa Apso	Ms K Mansell

Royal Canin Western Classic Championship Show 1 March 2025 *Photo Credit: Jodie Grieve Photography*

	Name of Dog	Breed	Owner/s
Best In Show, Intermediate In Show & Best In Group 4	Sup Ch Crisnick Marika	Saluki	Miss J Lawrence
Rup Best in Show, Open In Show & Best in Group 5	Ch A2O Ch Sheltastic God Of Mischief	Shetland Sheepdog	Mrs A Scarlett & Mrs M Chato
Baby In Show	Makapoynt Annie	German S/Haired Pointer	L Hellier
Minor In Show	Mohawk Timely Gift	Chinese Crested Dog	Miss L E Barnes
Puppy In Show & Best In Group 2	Lunasea Anything For A Buck	Samoyed	Miss Y Chen
Junior In Show & Best In Group 4	Ch Longnlow All Eyes On Me	Dachshund Miniature (Smooth)	Ms S Wightman & Miss B Draper
State Bred In Show	Ch Cutzele Showtime Shelle	Pomeranian	M Triplett
Australian Bred In Show	Sup Ch Arjai Heart Of Glass	Whippet	J Kramer
Bred By Exhibitor & Best in Group 7	Ch Axsollonte Opportunity Knocked	Keeshond	Mrs M Holland
Neuter in Show	Makapoynt Poliwig	German W/Haired Pointer	Dr L Brain & Miss A Keulen-Brain
Best In Group			
Group 1	Sup Ch Kabova Courage Unda Fire	Pug	Ms J M Whitney
Group 2	Ch Onahi Atticus (AI)	Staffordshire Bull Terrier	Mrs M McLean
Group 3	Ch Laidback Sheza Hot Mess At Sangate (AI)	Labrador Retriever	Ms J Van Dinter
Group 6	Ch Alcay My Bright Yindi	Schnauzer (Miniature)	M Rajakovic & A Neyle

Royal Canin Western Classic Championship Show 2 March 2025 *Photo Credit: Jodie Grieve Photography*

	Name of Dog	Breed	Owner/s
Best In Show, Open In Show & Best In Group 5	Ch A2O Ch Sheltastic God Of Mischief	Shetland Sheepdog	Mrs A Scarlett & Mrs M Chato
Rup Best in Show, State Bred In Show & Best in Group 4	Ch Santasi Heart Of A Dragon	Whippet	J Kramer
Baby In Show	Theano My Girl Arizona	French Bulldog	Ms T Zapantis & Mr B Simpson
Minor In Show	Kabova Would I Lie To You	Pug	J Whitney
Puppy In Show	Lunasea Anything For A Buck	Samoyed	Miss Y Chen
Junior In Show	Ch Pender You Do Youw	Maltese	Mrs K P Prendergast
Intermediate In Show	Ch Blacktye Hearts On Fire	Pug	Miss A E Godsell
Australian Bred In Show	Ch Klasik The Perfect Storm	Rottweiler	Mrs J Griffiths-Lumbis
Bred By Exhibitor & Best in Group 7	NZ Ch Cordmaker Agent Clementine	Puli	Penny Kelly, Kathryn Stewart, Sue Huebner
Neuter in Show	Ch Neut Ch Mirawee Deluxe Edition HTM.s TK.S JD FS.N	Finnish Lapphund	Mrs B & Miss S E Laurin
Best In Group			
Group 1	Sup Ch Kabova Courage Unda Fire	Pug	Ms J M Whitney
Group 2	Ch Onahi Blissful Goddess (AI)	Staffordshire Bull Terrier	M and P Clifton
Group 3	Sup Ch Yambari Youll Never Walk Alone	Cocker Spaniel (American)	FD & HA Hawkins
Group 6	Ch Inuusik About Damn Time	Siberian Husky	Mrs K & Miss J Black
Group 7	Sup Ch Shangyin Bay Of Biscay	Shar Pei	A Wasley

EXCLUSIVE Breeder benefits

As a breeder, you're dedicated to giving puppies a healthy start in life. Now you can give your puppies an added Soft Landing with **FREE** cover*



JOIN THE BREEDER REFERRAL PROGRAM

- 🐾 Send puppies home with **3 weeks FREE starter cover***
- 🐾 Give your customers peace of mind around unexpected vet bills as they settle in their new puppy
- 🐾 Know that your customers get another **1 Month FREE pet cover*** if they buy a PD policy
- 🐾 Earn cash rewards for each of your puppy parent customers who buy a PD policy
- 🐾 Earn cash rewards for successfully referring other dog owners to PD Insurance

PD is aware that as a responsible breeder, you're dedicated to healthy breeding practices, including the necessary health screening and DNA testing to reduce hereditary health issues from passing from parent to puppy.

That's why we're here to help you provide them with another health buffer with **FREE starter cover*** for protection even after they've gone to their forever home.

*FREE Starter Cover and 1 Month Free Ts and Cs apply. pd.com.au is a product of Pacific International Insurance Pty Ltd (ABN 83 169 311 193 | AFS Licence No. 523921).



Visit

pd.com.au/dogs-west/



Scan here
to sign up to the
Breeder Rewards
Program



Upcoming Events

Correct at time of going to press.
See www.dogswest.com for updated list of events

May
2025

DATE	DAY	FIXTURE	CLUB	CLOSING
3	Sat	Championship Show	Gun Dog Club	21-Apr
3	Sat	Championship Shows x 2	Non Sporting Dog Club	28-Apr
3	Sat	Championship Show x 2	Working Dog Club	28-Apr
3	Sat	Championship & Open Show	Bull Terrier Club	28-Apr
3	Sat	Obedience & Rally O Trials & Trick Dog Tests	Perth Training & ODC	21-Apr
3	Sat	Championship & Open Show	WA Chihuahua	21-Apr
4	Sun	Championship x 2 & Open Show	Utility Dog Club	7-Apr
4	Sun	Championship Show	WA Terrier Club	21-Apr
4	Sun	Championship Show x 2	WA Toy Dog Spec.Club	28-Apr
4	Sun	Championship & Open Show	WA Beagle Club	29-Apr
4	Sun	Open Show	Tenterfield Terrier	14-Apr
4	Sun	Agility Trials x 3	Agility Club of WA	1-May
4	Sun	Retrieving Trial - Novice & Restricted Stakes	Retrieving Club	21-Apr
4	Sun	Tracking/Track & Search Trial	Advanced Tracking Club	4-May
7	Wed	Scentwork Trial	Scent Work Club	28-Apr
10	Sat	Championship Show x 2 (All Breeds)	Canine Stewards Assoc	21-Apr
10	Sat	Obedience & Rally O Trials & Trick Dog Tests	Midland Dog Training Club	29-Apr
10	Sat	Retrieving Trial - All Age Stakes (National Fundraiser)	CAWA Events Ctee	28-Apr
11	Sun	Championship Show & Open Show	Canine Stewards Assoc	8-May
11	Sun	Retrieving Trial (All Age Stakes)	Gundog Club of WA	28-Apr
11	Sun	Herding Trial - Double Header Trials	All Breeds Herding Club	28-Apr
17	Sat	Championship Show (All Breeds)	Geraldton & Dist. KC	1-May
17	Sat	Championship Charity Show (All Breeds)	Geraldton & Dist. KC	1-May
17	Sat	Agility Trials x 2	Northern Suburbs T&ODC	12-May
17	Sat	Novice APB Field Trial	United Field Trial Club of WA	5-May
17/21	Sat/ Wed	Tracking Trial	Trackwest	5-May
18	Sun	Championship Show (All Breeds)	Geraldton & Dist. KC	1-May
18	Sun	Retrieving Trial - Novice & Restricted Stakes	Labrador Retriever Club	5-May
18	Sun	Trick Trial Double Header	Rockingham Dog Club	5-May
21	Wed	Scentwork Trial	Scent Work Club	12-May
24	Sat	DWD Competitions x 2	DWD Club of WA	12-May
24	Sat	Novice APB Field Trial	United Field Trial Club of WA	12-May
24/25/28	Sat/ Sun/ Wed	Tracking Search Dog Trial	Trackwest	3-May
25	Sun	Championship & Open Show (All Breeds)	Metropolitan Kennel C	20-May
25	Sun	Agility Trial	Bunbury & Districts DC	20-May
25	Sun	Retrieving Trial - Novice & Restricted Stakes	Golden Retriever Club	12-May
25	Sun	Open APB Field Trial	United Field Trial Club of WA	12-May
25	Sun	Earthdog test x 3	Dachshund Club	12-May
31	Sat	Championship Shows x 2 (Canine Fundraisers - All Breeds)	CAWA Events Ctee	27-May
31/1	Sat/ Sun	State Agility Trials	CAWA Events Ctee	27-May
31	Sat	Retrieving Trial - All Age Stakes (National Fundraiser)	CAWA Events Ctee	19-May
31/1	Sat/ Sun	Tracking/Track & Search Trial	Advanced Tracking Club	12-May

June
2025

DATE	DAY	FIXTURE	CLUB	CLOSING
1	Sun	Retrieving Trial	CAWA Events Ctee	19-May
		- All Age Stakes (National Fundraiser)		
1	Sun	Championship Shows (Canine Fundraisers - All Breeds)	CAWA Events Ctee	27-May
2	Mon	Championship & Open Shows	Labrador Retriever Club	
2	Mon	Obedience & Rally Trial	Southern River A&ODC	19-May
2	Mon	Lure Coursing	Whippet Club	
2	Mon	Scentwork Trial	Scentwork Club	23-May
4	Wed	Scentwork Trial	Scent Work Club	26-May
7/8	Sat/ Sun	Championship & Open Show (All Breeds)	Ladies Kennel Club	12-May
7/11	Sat/ Wed	Tracking Trial	Trackwest	26-May
7	Sat	Open APB Field Trial	United Field Trial Club of WA	26-May
8	Sun	Championship Show (All Breeds)	Ladies Kennel Club	12-May
8	Sun	Retrieving Trial - (Novice & Restricted Stakes)	Gun Dog Club	26-May
14	Sat	Scentwork Trial	Midland Dog Training Club	
14	Sat	Retrieving Trial - Novice & Restricted	Retrieving Club	
14	Sat	Novice Field Trial for Spaniels & Retrievers	United Field Trial Club of WA	
14	Sat	Championship Show (All Breeds) x 2	Utility Dog Club	
15	June	Championship Show (All Breeds)	Utility Dog Club	
15	Sun	Agility Trial x 2	Agility Club of WA	7-Jun
15	Sun	Retrieving Trial - All Age Stakes	Retrieving Club	
15/18/21	Sun/ Wed Sat	Tracking/Track & Search Trial	Advanced Tracking Club	
18/21	Wed Sat	Obedience, Rally & Trick Trials	Gun Dog Club	9-Jun
21	Sat	Novice APB Field Trial	United Field Trial Club of WA	
21/22/25	Sat/ Sun/ Wed	Track & Search Dog Trial	Trackwest	9-Jun
21/22	Sat/ Sun	Lure Coursing	Whippet Club	
22	June	Lure Coursing	Whippet Club	
22	Sun	Open APB Field Trial	United Field Trial Club of WA	
28/2	Sat/ Wed	Tracking Trial	Trackwest	16-Jun
28	Sat	Open (APB) All Pointing Breeds Gundogs Field trial (Closed Season)	United Field Trial Club of WA	16-Jun
28	Sat	Herding Trial - Double header	All Breeds Herding Club	
29	Sun	Open Show and Members Comp	German Shepherd DA	16-Jun
29	Sun	Private booking - AM	Reserved for Veteran Car Club	
29	Sun	Scentwork Trial	Scent Work Club	
5	Sat	Championship & Open Shows (All Breeds)	Hills Kennel Club	



	DATE	DAY	FIXTURE	CLUB	CLOSING
July 2025	5	Sat	Championship & Open Shows (All Breeds)	Hills Kennel Club	
	5	Sat	Retrieving Trial - Nov & Rest Stakes (National Fundraiser)	CAWA Events Ctee	23-Jun
	5	Sat	Agility, Jumping & Games Trial	Cloverdale Canine Comp.	
	5/6/9	Sat/Sun/Wed	Tracking/Track & Search Trial	Advanced Tracking Club	19-May
	5	Sat	Endurance Test	German Shepherd DA	
	6	Sun	Championship & Open Show	Oriental Breeds	
	6	Sun	Championship x 2 & Open Show	Collie & Sheltland SC	9-Jun
	6	Sun	Championship Show	Old English Sheepdog	
	6	Sun	Open Show x 2	WA Terrier Club	
	6	Sun	Retrieving Trial - All Age Stakes (National Fundraiser)	CAWA Events Ctee	23-Jun
	6	Sun	Herding Trial - Double header	All Breeds Herding Club	
	6	Sun	Lure Coursing Trial	WCDS	
	11	Fri	Championship Show (All Breeds)	WA Kennel Club	23-Jun
	11-13	Fri-Sun	State Scentwork Trial	CAWA Events Ctee	
	12	Sat	Championship Show (All Breeds)	WA Kennel Club	23-Jun
	12	Sat	Trick Dog Tests x 2	DWD Club of WA	
	12	Sat	Open APB Field Trial	United Field Trial Club of WA	30-Jun
	13	Sun	Retrieving Trial - Novice & Restricted Stakes	Retrieving Club	

	DATE	DAY	FIXTURE	CLUB	CLOSING
July 2025	13	Sun	Championship Show (All Breeds)	WA Kennel Club	23-Jun
	19	Sat	Obedience & Rally O Trials	Geraldton & Dist. KC	
	19	Sat	Championship Show x 2 (All Breeds)	Canine Stewards Assoc	
	19	Sat	Agility Trials x 3	Geraldton & Dist. KC	14-Jul
	19	Sat	Retrieving Trial - Novice & Restricted Stakes	Gun Dog Club	7-Jul
	19	Sat	Open Pointer & Setter Field Trial	Irish Setter Club of WA	
	19/23	Sat/Wed	Tracking Trial	Trackwest	
	20	Sun	Championship Show x 2 (All Breeds)	Canine Stewards Assoc	
	20	Sun	Jumping Trials x 3, Rally Trial	Geraldton & Dist. KC	14-Jul
	20	Sun	Retrieving Trial - All Age Stakes	Gun Dog Club	7-Jul
	20	Sun	Open Pointer & Setter Field Trial	Irish Setter Club of WA	
	26	Sat	Championship Show (All Breeds) x 2	All Breeds Dog Club	
	26	Sat	Obedience & Rally O Trials	German Shepherd DA	14-Jul
	26/27/30	Sat/Sun/Wed	Track & Search Dog Trial	Trackwest	14-Jul
	27	Sun	Championship Show (All Breeds)	All Breeds Dog Club	
	27	Sun	Agility Trials x 2	Southern River A&ODC	
	27	Sun	Retrieving Trial - Novice & Restricted Stakes	Retrieving Club	14-Jul
	27	Sun	Scentwork Trial	Scent Work Club	

Meeting of Interested Parties, Earthdog 2027 Review of Rules

A meeting will be held on

Sunday 25th May 2025 at the Earthdog Yard, Dogs West, Southern River at 2.00pm

to discuss and formulate submissions for changes to the following:

- Rules For the Conduct of Earthdog Tests for Small Terriers and Dachshunds
- Regulations Part 30 – Selection and Training of Earthdog Judges

Please forward submissions to wiredax@hotmail.com by close of business, 20 May 2025

- Include
1. current rule number and rule detail
 2. The proposed amendment
 3. a full rationale for the proposed amendment

Enquiries to Brigitte Walkey – wiredax@hotmail.com

Entries close - Paper - 25th July 2025 Online – 1st August 2025 (NO LATE ENTRIES ACCEPTED)

CHIHUAHUA Club of SA Inc



13th Chihuahua National Specialty Championship Show

To be held under the Constitution and Rules of the SACA Inc

5th and 6th September 2025 Commencing 9.30am both days

David Roche Park, Cromwell Road, Kilburn
Ring 1 and 2

Judge: Mrs Shelda Hornby (UK), Breed Specialist – BRAMERITA CHIHUAHUA'S Sweepstakes: Ms Lyn McArthur

The Club reserves the right to appoint a Reserve Judge if necessary

Show Manager: Miss Vicki Leonard **SACA Representative:** Mr Peter Thompson

Mobile contact: show day only **0400 897 743** ausyut@bigpond.com

Entry Fees: \$20.00 First 3 Entries (subsequent entries \$15), Babies \$15, Sweepstakes \$15

Catalogue: \$25.00 Prepaid on Show Manager by 01/08/2025 (2 Generations of Breeding please)

Group 1 CHIHUAHUA LONG COATS, SWEEPSTAKES & SMOOTH COATS

General Specials DAY 2 AFTER SMOOTH COAT JUDGING

Classes: 1, 2, 3, 4, 5, 10, 11, 12, 14, 18 - 1A, 2A, 3A, 4A, 5A, 10A, 11A, 12A, 14A, 18A

SWEEPSTAKE CLASSES

Guiness - age: 6-18 months, includes long & smooth coats, dogs & bitches

Parent/Progeny - 1 Parent & 1 Progeny - Parent can include Neutered & progeny must be entered in National Show

Veteran 10+ is not required to be entered in National Show & can include Neuters

Irish Brace 1 smooth & 1 long coat - over 6mths, competes in at least one other breed class or neuter class at sanctioned show & each registered in the same ownership are handled in the ring by one person on one lead

Regular Brace 2 dogs - either long or smooth coat - over 6mths, competes in at least one other breed class or neuter class at the sanctioned show & each registered in the same ownership & handled in the ring by one person on one lead

Breeders Team 4 exhibits & 4 handlers, bred under one prefix & competes in breed or neuter class in the National Show- Long & Smooth coats are permitted

Order of Judging: LONG COATS - DAY 1 FOLLOWED BY SWEEPSTAKES SMOOTH COATS - DAY 2 FOLLOWED BY GENERAL SPECIALS

SPONSORED BY: BLACK HAWK, PLUSH PUPPY, ORIVET, SHOW MANAGER

Awards: Trophy and Sash for all in Show awards • Sweepstakes: Cash

Catering: Available

PRESENTATION DINNER SATURDAY 6th SEPT - START 6PM (BOOKINGS AVAILABLE ONLY VIA SHOW MANAGER BY CLOSING DATE: **01-08-2025** - NO BOOKINGS WILL BE ACCEPTED AFTER THIS DATE MORE DETAILS COMING IN NEXT INFORMATION BOOKLET

MARQUEES will be available to book on Show Manager

Entries Via Show Manager

Paper entries to: Ms Samantha Burns, PO Box 30, CALLINGTON, SA, 5254
Cheques made out to Chihuahua Club of SA Inc (SSAE for acknowledgement of entries)
or Direct Deposit: BSB 035-053 Account Details 187446



BlackHawk

Orivet



Online Entries Available
www.showmanager.com.au



Club Notes



ADVANCED TRACKING CLUB OF WA INC TRACKING

DATE	EVENT	JUDGE
Sunday 4 May 2025	Tracking Trial Tests 1-6 Tracking & Track n Search Trial	Ms R Evans Ms K McCluskey Mrs P Wilkin
Saturday 31 May 2025	Track and Search Trial URBAN	Mrs H Gross-Richardson
Sunday 1 June 2025	Tracking Trial Track N Search Trial Test 1-4 only	Ms K McCluskey Ms K Oliver Ms S Pemberton Ms R Evans
Sunday 15 June 2025	Track n Search Tests 1-4 only	Ms K McCluskey Mrs H Gross-Richardson
Saturday 5 July 2025	Track N Search URBAN	Ms K Oliver Ms A Thompson
Sunday 6 July 2025	Track N Search (1-4 Tests) Tracking Only	Mrs H Gross-Richardson Ms K McCluskey Ms S Pemberton Ms R Evans Reserve
Sunday 13 August 2025	Tracking and Track & Search Trial	Ms K McCluskey Ms K Pearce Mr I Heard Ms C Weetman

Enquiries: K McCluskey 0438 887 849



ALL BREEDS HERDING CLUB

DATE	EVENT	JUDGE
Sunday 8 th June 2025	Herding Trial	Mr P Shurmer Ms D Baile Mrs P Scurlock
Saturday 28 th June 2025	Herding Trial	Mrs S Smith Ms D Baile Mrs P Scurlock
Sunday 6 th July 2025	Herding trial	Mrs V Nemeth Ms D Baile Mrs P Scurlock

Enquiries: Pam Scurlock 0416 211 676 scurlock@iinet.net.au



MIDLAND DOG TRAINING CLUB INC.

DATE	EVENT	JUDGE
14 June 2025	Scent Work Trial	Ms Fiona Cowie EXTERIORS - Novice & Advanced Ms Karren McCluskey INTERIORS - Novice & Advanced

Sarina Laurin 0438 274 278 (text only) or miraweestud@gmail.com



RETRIEVING CLUB OF WA

DATE	EVENT	JUDGE
13/07/2025	Novice & Restricted	Mr M Jackson
14/07/2025	Novice & Restricted	Mrs H Ellis
27/07/2025	Novice & Restricted	Mr A Nesbitt

Enquiries: George Jones - george.jones@iinet.net.au



SCENT WORK CLUB OF WA

DATE	EVENT	JUDGE
29 June 2025	Masters Exteriors, Containers Masters Interiors	Ms T O'Neil Ms K McCluskey
27 July 2025	Masters Vehicles Excellent Exteriors Excellent Exteriors (NFC)	Ms T O'Neil Ms K McCluskey

Enquiries to scentworkclubwa@gmail.com



TRACKWEST DOG CLUB INC

DATE	EVENT	JUDGE	ENQUIRIES
7 June 2025	Tracking Trial	Mrs P Wilkins, Ms A Thompson, Ms S Pemberton, Mrs J Hannaford	Valeta Tracking.trialsec@gmail.com
11 June 2025	Tracking Trial	Ms C Weetman, Mrs L Jooste, Ms C Murphy, Ms R Evans	
21 June 2025	Track & Search Trial Urban	Mrs V Petrick, Ms G Jenkins, Ms A Thompson	Janet Pleece 0414 377 682 janpleece@gmail.com
22 June 2025	Track & Search Parklands & Bush	Mrs P Wilkins, Ms K Oliver	
25 June 2025	Track & Search	Mrs L Jooste	If Numbers Warrant
28 June 2025	Tracking Trial	Ms R Evans, Ms C Mews, Ms C Weetman	Valeta Tracking.trialsec@gmail.com
2 July 2025	Tracking Trial	Ms K Oliver, Ms G Jenkins, Ms C Weetman	
26 July 2025	Track & Search Urban	Mrs V Petrick, Ms K McCluskey, Ms A Thompson	Janet Pleece 0414 377 682 janpleece@gmail.com
27 July 2025	Track & Search Trial	Miss C Weetman Additional Judge TBA	

See website www.trackwest.com.au for full schedules and information



United Field Trial Club of WA Inc

UNITED FIELD TRIAL CLUB OF WA

DATE	EVENT	JUDGE
07 June 2025	Open All Pointing Breeds	Ms E Johnson
21 June 2025	Novice All Pointing Breeds	Ms C Thompson
22 June 2025	Open All Pointing Breeds	Ms E Johnson
28 June 2025	Open All Pointing Breeds	Mr A Mercieca
12 July 2025	Open All Pointing Breeds	Mr A Mercieca

Enquiries: June Johnson 0407 211 151

Rally Advanced

- Nahrof Trick Olight
- P Skewes



Rally Novice

- Bursinius The Magic Of Disney
- J Burren



CCD

- Nagpuni Mister Bigg
- A Deasy



Obedience Team

- Doggone Good



CD

- Wherryman Touched By The Sun
- T McGregor



Rally Team

- One Tail Wonders



Masters

- Rosamontana Quicksilver
- S Chu



CDX, UD & Rally Exc

- Noblestarz Chase The Ace
- J & A Houston





Schedules

ENTRIES CLOSE: 27.05.2025



CANINE FUNDRAISERS

Saturday 31st May & Sunday 1st June 2025, Dogs West, Southern River

CHAMPIONSHIP SHOWS X 3



Group	Show 1 – SAT AM	Show 2 – SAT PM	Show 3 – SUN
1 – Toys	Ms A. COLLYER (VIC)	Mrs J. MANNELL (QLD)	Miss S. PHILLIPS (QLD)
2 – Terriers	Mrs J. ARMATYS (QLD)	Ms A. COLLYER (Vic)	Mrs J. MANNELL (QLD)
3 – Gun Dogs	Miss S. PHILLIPS (QLD)	Ms A. COLLYER (Vic)	Mrs J. ARMATYS (QLD)
4 – Hounds	Mrs J. ARMATYS (QLD)	Mrs J. MANNELL (QLD)	Ms A. COLLYER (Vic)
5 – Working Dogs	Mrs J. MANNELL (QLD)	Mrs J. ARMATYS (QLD)	MS A. COLLYER (Vic)
6 – Utility	Mrs J. MANNELL (QLD)	Miss S. PHILLIPS (QLD)	Mrs J. ARMATYS (QLD)
7 Non-Sporting	Miss S. PHILLIPS (QLD)	Mrs J. ARMATYS (QLD)	Mrs J. MANNELL (QLD)
General Specials	Ms A. COLLYER (VIC)	Mrs J. MANNELL (QLD)	Miss S. PHILLIPS (QLD)

SUNDAY SWEEPSTAKES		
Baby Puppy Sweeps:	Ms A. COLLYER (VIC)	Mrs J. MANNELL (QLD)
Puppy Sweeps:	Mrs J. ARMATYS (QLD)	Ms A. COLLYER (VIC)
Veteran Sweeps:	Mrs J. MANNELL (QLD)	Ms A. COLLYER (VIC)
Neuter Sweeps	Miss S. PHILLIPS (QLD)	Mrs J. MANNELL (QLD)

Show 1 - Group 2 followed by Group 4, Group 3 followed by Group 7 & Group 5 followed by Group 6

Show 2 - Group 2 followed by Group 3, Group 1 followed by Group 4 & Group 5 followed by Group 7

Show 3 - Group 7 followed by Group 2, Group 6 followed by Group 3 & Group 5 followed by Group 4.

CHIEF STEWARD: Mrs C Storrs
ENTRIES CLOSE: Tuesday 27th May 2025,
ENTRIES TO : www.showmanager.com.au
ENTRY FEES: \$16 per entry - Babies \$8
CATALOGUES: Paper catalogue (all 3 shows & sweeps) \$6 (order and pay with entries), online catalogue \$1
ORDINARY CLASSES: Baby, Minor, Puppy, Junior, Inter, State, Aust, Open & Open Neuter
OTHER CLASSES: Sweepstakes - Baby, Puppy, Veteran & Neuter
GATES OPEN: 7.00am

JUDGING ORDER: Show 1 - 8.30am, Show 2 - on completion of Show 1, Sunday Sweeps 10am, Show 3 - Not before 11am
TROPHIES & SASHES: BIS, RUBIS, BNIS, RUBNIS, All Classes in Show
SASHES ONLY: BIG, RUBIG, All Classes in Group
REFRESHMENTS: TBA
ENQUIRIES: Jeni Sach 0409 840 808 (evenings between 6pm to 8pm only)

ENTRIES CLOSE: 26.05.2025



SCENT WORK CLUB OF WA

Sunday 8th June 2025, Armadale High School, 169 South West Hwy, Armadale

SCENT WORK

Ms Y. HAYNES Ultimate x 2

CHIEF STEWARD: Mr D Kehoe
ENTRIES CLOSE: **POSTAL** Friday 23rd May 2025
ONLINE Monday 26th May 2025
ENTRIES TO: Online preferred: <https://www.topdogevents.com.au> or
 SWCWA Trial Secretary PO Box 55, Jarrahdale WA 6124
ENTRY FEES: \$15 per entry SWCWA Members, \$20 per entry non
 SWCWA Members
CATALOGUES: Available online on Scent Work WA Trials and Results
 Facebook page

SASHES ONLY: Rosettes for all qualifying scores
REFRESHMENTS: Other
EVENT INFORMATION: The club reserves the right to make any changes that will ensure the smooth conduct of the trial, to substitute or appoint additional judges and to accept or reject entries or go to ballot within 2 business dates of closing date if entries exceed max allowed numbers

Regulation B23.4.4 Applies

For all day Events between April & December. Hot Weather Policy B23.4.4 will apply, please refer to the DogsWest website and/or the relevant Club's Facebook or Website pages or contact the Club conducting the event.



ENTRIES CLOSE: 30.05.2025



LABRADOR RETRIEVER CLUB OF WA

Monday 2nd June 2025, Dogs West, Main Arena, Southern River

CHAMPIONSHIP SHOW



Mrs C. HASELDINE (SA) Labrador Retrievers only

CHIEF STEWARD:	Mrs C Storrs	GATES OPEN:	8:00am
ENTRIES CLOSE:	POSTAL Tuesday 20th May 2025. ONLINE Friday 30th May 2025	JUDGING TIME/ORDER:	9.00am
ENTRIES TO:	Postal Treasurer, LRC of WA, Lot 216 Passmore St, Southern River 6110 - online showmanager.com.au	TROPHIES & SASHES:	Best In Show, Runner Up In Show & Class In Show
ENTRY FEES:	\$15 members, \$20 non members, \$5 babies	REFRESHMENTS:	BYO
CATALOGUES:	\$2.50 only pay once for both shows - pay with entry	ENQUIRIES:	Courtney Foster 0414 941 410 Please bring a plate to share for lunch
MEMBERSHIP SUBS:	\$20 due now		
ORDINARY CLASSES:	Baby Puppy, Minor Puppy, Puppy, Junior, Intermediate, State Bred, Aust Bred, Open, Veteran and Open Neuter		

Regulation B23.4.4 Applies

ENTRIES CLOSE: 30.05.2025



LABRADOR RETRIEVER CLUB OF WA

Monday 2nd June 2025, Dogs West, Main Arena, Southern River

OPEN SHOW



Mrs G. HESKETH Labrador Retrievers only

CHIEF STEWARD:	Mrs C Storrs	GATES OPEN:	8:00am
ENTRIES CLOSE:	POSTAL Monday 19th May 2025. ONLINE Friday 30th May 2025	JUDGING TIME/ORDER:	11:00am or 30 minutes after conclusion of Championship Show
ENTRIES TO:	Postal Treasurer, LRC of WA, Lot 216 Passmore St, Southern River 6110 - online showmanager.com.au	TROPHIES & SASHES:	Best in Show, Runner Up in Show
ENTRY FEES:	\$5.00 members, \$7 non-members	SASHES ONLY:	Class in Show
CATALOGUES:	\$2.50 only pay once for both shows - pay with entry	REFRESHMENTS:	BYO
MEMBERSHIP SUBS:	\$20 due now	ENQUIRIES:	Courtney Foster 0414 941 410 Please bring a plate to share for lunch
ORDINARY CLASSES:	Baby Puppy, Minor Puppy, Puppy, Junior, Intermediate, State Bred, Aust Bred, Open and Open Neuter		

Regulation B23.4.4 Applies

ENTRIES CLOSE: 7.06.2025



AGILITY CLUB OF WA

Sunday 15th June 2025, Dogs West Lower Arena, Southern River

DOUBLE AGILITY AND JUMPING TRIAL

Miss J. PEARSON	AD1	Ms Y. HAYNES	JDX1/JDM1
Ms J. WEBSTER	ADX1/ADM1	Mrs T. RADIN	JD2
Miss K. FRANKS	AD2	Miss S. TOLHURST	JDX2/JDM2/AD01/AD02
Miss N. NEETHLING	ADX2/ADM2	Miss K. PHILIPS	JD01/JD02
Ms R. WHITE	JD1		

CHIEF STEWARD:	Ms M Smith	GATES OPEN:	7.30am
ENTRIES CLOSE:	Saturday 7th June 2025	VETTING TIME:	8.30am
ENTRIES TO:	online at www.topdogevents.com.au .	JUDGING TIME/ORDER:	9.00am Trial 1 & Trial 2
ENTRY FEES:	\$10 Members \$12 Non Members	TROPHIES SASHES:	Top three places in each height
CATALOGUES:	Available online	CONTACT:	contact@agilityclubofwa.com.au

Regulation B23.4.4 Applies



Schedules cont...

ENTRIES CLOSE: 9.06.2025



GUN DOG CLUB OF WA

Saturday 21st June 2025 Dog West Lower Oval, Southern River

JOHN AND NELL MINTY OBEDIENCE, RALLY AND TRICKS DOG TRIALS

Dr D. WEBB UDX, UD, and CDX
Mr A. NESBITT CCD and CD
Miss A. HOUSTON Rally - Masters and Novice

Mrs K. McCLUSKEY Rally - Excellent and Advanced
Mrs H. GROSS-RICHARDSON Tricks - Starter and Intermediate
Mrs J. MEREDITH Tricks - Novice and Advanced

****The Club reserves the right to reallocate or appoint additional judges as required****

CHIEF STEWARD: Ms M Wynne
ENTRIES CLOSE: Monday 9th June 2025
ENTRIES TO: ONLINE: <https://www.topdogevents.com.au>
ENTRY FEES: Members: \$8.00 Non-Members: \$10.00
CATALOGUES: Facebook - Obedience WA
MEMBERSHIP SUBS: Due 01 November Each Year - Double/Single: \$15.00

GATES OPEN: 7.30am
JUDGING TIME/ORDER: Obedience: 9:00am Rally: 9:30am Trick: 10:30am
ROSETTES: 1st Place - Qualifying Scores Only
REFRESHMENTS: BYO
ENQUIRIES: gdcwatrial@gmail.com

Regulation B23.4.4 Applies

ENTRIES CLOSE: 09.06.2025

OLD ENGLISH SHEEPDOG CLUB OF WA

Sunday 6th July 2025, Dogs West, Southern River

CHAMPIONSHIP SHOW



Mr R. WATSON (TAS) OES Only

CHIEF STEWARD: Mr L Coker
ENTRIES CLOSE: Monday 9th June 2025.
ENTRIES TO: Show Secretary 4 Yawl Crt Ocean Reef, pay to club cct
 BSB: 633108 Acct: 125819425
 or www.showmanager.com.au
ENTRY FEES: Members \$12.00 1st entry, \$9.00 each additional
 entry, Non Members \$15.00 1st entry, \$13.00 each
 additional entry
CATALOGUES: \$2.00
MEMBERSHIP SUBS: Due 1st October

CLASSES: Baby, Minor, Puppy, Junior, Intermediate, State Bred, Aust
 Bred, Open, Bred by Exhibitor, Veteran (12), Open Neuter
GATES OPEN: 10.00am
JUDGING TIME/ORDER: 2.00pm
TROPHIES & SASHES: Best & Runner-up in Show
SASHES ONLY: Class in Show
REFRESHMENTS: Afternoon tea to follow show, please bring a plate to share
ENQUIRIES: Helen Boudewyns 0409 370 454
POINT SCORE: Old English Sheepdog Club of Western Australia
 Incorporated

Regulation B23.4.4 Applies

ENTRIES CLOSE: 26.05.2025

THE WHIPPET CLUB OF WA

Monday (Pub Hol) 2nd June 2025
 Serpentine Sporting Ground,
 1432 Karnup Rd, Serpentine W.A. 6125

LURE COURSING TRIAL

JUDGE
MRS G HOUSE

ENQUIRIES:
 TRIAL SECRETARY
 EMAIL: whippetclubwa@gmail.com

Regulation B23.4.4 Applies

ENTRIES CLOSE: 16.06.2025

THE WHIPPET CLUB OF WA

Saturday 21st & Sunday 22nd June 2025
 Neergabby Community Grounds,
 14 Telephone Rd, Neergabby W.A.

LURE COURSING TRIAL

JUDGE
MISS M BOOM
MISS K BELL

ENQUIRIES:
 TRIAL SECRETARY
 EMAIL: whippetclubwa@gmail.com

Regulation B23.4.4 Applies

ENTRIES CLOSE: 16.06.2025

ALL BREEDS HERDING CLUB OF WA

Saturday 28th June 2025
 154 Gardiner Road, Karagullen

DOUBLE HEADER HERDING TRIAL AND TEST

JUDGE: **Sue Smith,**
Deb Baile, Pam Scurlock

ENQUIRIES:
 Pam Scurlock 0416 211 676,
scurlock@iinet.net.au

Regulation B23.4.4 Applies



ENTRIES CLOSE: 11.06.2025



UTILITY DOG CLUB OF WA INC

Saturday 14th & Sunday 15th June 2025, Dogs West, Southern River
TRIPLE HEADER FUNDRAISING CHAMPIONSHIP SHOWS



	SAT AM SHOW	SAT PM SHOW	SUNDAY SHOW
Mrs C. REDHEAD (SA)	GROUP 2 & 1	Group 5 & 3	GROUP 4 & 6
Mr J. DOYLE (VIC)	GROUP 6 & 3	GROUP 7	GROUP 1 & 5
Mrs B. DOYLE (VIC)	GROUP 5	GROUP 2 & 4	GROUP 7
Mr D. BOWEY(VIC)	GROUP 4 & 7	GROUP 6 & 1	GROUP 2 & 3
Mrs J. SAYERS(WA)	BABY PUPPY (3 TO 6 MONTHS) & PUPPY(6 TO 9 MONTHS SWEEPSTAKES		
Mrs O. MEYER (WA)	VETERAN(7 YRS & OVER INCLUDING NEUTER VETERANS) SWEEPSTAKES		
GENERAL SPECIALS:	MRS B DOYLE (VIC)	MRS C REDHEAD(SA)	MR J DOYLE(VIC)

CHIEF STEWARD: M R T CROCKER
ENTRIES TO: Secretary, UDC of WA, Ms K Richardson PO Box 265 Bakers Hill WA 6562 or Online at www.showmanager.com.au
 Cheques payable to Utility Dog Club of WA Inc.
ENTRY FEES: \$15.00 per entry, BABIES \$8.00 SWEEPSTAKES \$10.00
ENTRIES CLOSE: **POSTAL:** Monday 19th May 2025,
ONLINE: Wednesday 11th June 2025 at 10am
CATALOGUES: \$1.00 online. Please order and pay with entries
ORDINARY CLASSES: BABY, MINOR, PUPPY, JUNIOR, INTERMEDIATE, STATE BRED, AUST BRED, OPEN, OPEN NEUTER,
OTHER CLASSES: BABY PUPPY, PUPPY & VETERAN SWEEPSTAKES
GATES OPEN: 7.00am
JUDGING TIME/ORDER: Saturday AM Show will commence at 8.30am.
 PM Show will commence after Junior Handlers. Sunday
 - Sweepstakes will commence at 8.30am, then followed

by Champ Show (not before 9.30am) PLEASE NOTE:
JUDGING ORDER IS AS WRITTEN ABOVE.
 Junior Handlers: Saturday Only Will commence before the PM Show.
ROSETTE/PRIZE: BIS & RuBIS and All Classes in Show, Neuter BIS & RuBIS, Best & Rup In Group.
 Neuter Best & Rup In Group, All Classes in group.
ROSETTES: 1st, 2nd 3rd Sweepstakes and Junior Handlers
PLEASE NOTE: **BEST OF BREED & CHALLENGE CERTIFICATES** will be emailed to you at the end of the shows.
ENQUIRIES: Ms K Richardson – 0427 380 186
POINT SCORE: **Utility Dog Club Top Dog Award**
 The Club reserves the option to reallocate judges and/or breeds if considered necessary.
 Regulation B23.4.4 Heat Policy Applies

ENTRIES CLOSE: 14.06.2025

GERMAN SHORTHAIRED POINTER CLUB

Saturday 28th and Sunday 29th June 2025, Venue TBA - Perth Metro
BACK PACKING DOUBLE HEADER

Ms L. BARNETT Working Pack Dog
 Working Pack Dog Novice

CHIEF STEWARD: Ms M Matthews
ENTRIES CLOSE: Monday 16th June 2025
ENTRIES TO: topdogevents.com.au or paper entries to Rhyannen Wallace
 - Isinnaksiberianhuskies@outlook.com
ENTRY FEES: \$25.00
CATALOGUES: Free online
ORDINARY CLASSES: Working Pack Dog Working Pack Dog Novice

GATES OPEN: 7.00am
VETTING TIME: 7.15am - 7.45am
JUDGING TIME/ORDER: Judging commences 8am with all classes
TROPHIES & SASHES: Qualifying only if sponsored
SASHES ONLY: Qualifying only if sponsored
REFRESHMENTS: BYO
ENQUIRIES: Rhyannen Wallace - Isinnaksiberianhuskies@outlook.com

Regulation B23.4.4 Heat Policy Applies.



Schedules *cont...*

ENTRIES CLOSE: 16.06.2025



GERMAN SHEPHERD DOG ASSOCIATION OF WA INC.

Sunday 29th June 2025, GSDA of WA grounds, Passmore Street, Southern River

OPEN SHOW



Ms J. BOREHAM..... German Shepherds Only (LSC's & SC's) - Judging all Classes

CHIEF STEWARD: Mr J. FENNER
ENTRIES CLOSE: Monday 16th June 2025
ENTRIES TO: Electronically via show manager only – no late entries will be accepted
ENTRY FEES: \$6.50 all classes (members), \$10.00 all classes (non members)
CATALOGUES: \$1 online. \$2.00 printed. Please order and pay for with entry
CLASSES: Baby, Minor, Puppy, Junior, Intermediate, Open – Long Stock Coats
 Baby, Minor, Puppy, Junior, Intermediate, Open – Stock Coats

GATES OPEN: 7.30am
JUDGING TIME/ORDER: 9.00am sharp. Dogs / bitches
TROPHIES: For BIS & R/UP BIS
RIBBONS: 1st, 2nd & 3rd Places Only
REFRESHMENTS: Club Canteen
ENQUIRIES: Leanne Irvine 0409518146 (between 3:00 – 9:00 pm) or hotnote1@bigpond.net.au
PLEASE BE ADVISED: The GSDA will enforce the Dogs West Heat Policy if the forecast temperature (2 days before the Show) is 35 degrees or higher, the Show will start at 8.00am
***DOUBLE HANDLING OF GERMAN SHEPHERD DOGS IS PERMITTED AT THIS SHOW (ANKC LTD REG5_SHOWS_14.2)**

Regulation B23.4.4 Heat Policy Applies.

ENTRIES CLOSE: 23.06.2025



GERMAN SHEPHERD DOG ASSOCIATION OF WA

Saturday 5th July 2025, 23 Passmore Street, Southern River

ENDURANCE TEST



Ms H. GROSS-RICHARDSON..... Endurance Test

CHIEF STEWARD: Mrs R Knuckey
ENTRIES CLOSE: Monday 23rd June 2025
ENTRIES TO: Online: www.showmanager.com.au or Postal: GSDAWA Trials, 7 Wiggins Road, Orelia, WA 6167
ENTRY FEES: \$30.00 Members, \$35.00 Non Members
CATALOGUES: Running Order: Printed \$1 please order with entry, or download from Obedience WA Facebook page
GATES OPEN: 7:30am

VETTING TIME: 8:00am - 8:40am
JUDGING TIME/ORDER: 8.45am. All competitors are required to wear HiViz vests, Helmets are required for all bike or scooter riders
TROPHIES & SASHES: Certificates for all qualifiers. Badges for qualifiers on request
REFRESHMENTS: Other
ENQUIRIES: Diane Webb dwebb826@gmail.com or 0438 207 734 (text)

Regulation B23.4.4 Applies



ENTRIES CLOSE: 23.06.2025



THE WEST AUSTRALIAN TERRIER CLUB

Sunday 6th July 2025, Dogs West, Southern River

OPEN SHOWS X 2 - THE KEN FRIDAY MEMORIAL SHOW

FOLLOWED BY THE JOHN BURN MEMORIAL SHOW



Mrs P. KELLY 10.00am show..... Group 2 and General specials
Dr A. SMITH Following the first show Group 2 and General specials

CHIEF STEWARD: Mrs I Homer
ENTRIES TO: via Show Manager
ENTRY FEES: Non members \$9.00, Members \$7.00
 Baby and Veteran \$5.00
CATALOGUES: \$3.00 both shows
MEMBERSHIP SUBS: Due 1st Dec each year (\$25 single, \$30 double - Pensioners Less \$5 of regular rate)
ORDINARY CLASSES: Baby puppy, Minor, Puppy, Junior, Intermediate, State Bred, Aust Bred, Open, Veteran, Open Neuter

GATES OPEN: 9.00am
JUDGING TIME/ORDER: 10.00am first show, 2nd show at completion of 1st show
TROPHIES & SASHES: BIS, RuBIS, CLASS IN SHOW
ROSETTES AND PRIZES: For all class winners
REFRESHMENTS: BYO
ENQUIRIES: waterierclub@gmail.com or Secretary, Neridah Sharrett 0418158741

Regulation B23.4.4 Applies

For all day Events between April & December. Hot Weather Policy B23.4.4 will apply, please refer to the DogsWest website and/or the relevant Club's Facebook or Website pages or contact the Club conducting the event.



ENTRIES CLOSE: 23.06.2025



DOGS WEST EVENTS - SCENTWORK WORKING PARTY

Saturday 5th July 2025, Grovelands Primary School, 14 Grovelands Dr, Camillo

2025 SCENT WORK STATE TRIAL



Ms Y. HAYNES Master Exteriors
Ms Y. HAYNES Master Containers
Ms K. McCLUSKEY Advanced Exteriors
Ms K. McCLUSKEY Excellent Exteriors

CHIEF STEWARD:	Mr D Kehoe	JUDGING TIME/ORDER:	9.00am
ENTRIES CLOSE:	Monday 23rd June 2025	TROPHIES:	1st Place
ENTRIES TO:	Online https://www.topdogevents.com.au	SASHES ONLY:	1st place, 2nd place and 3rd place with Ribbons for all qualifying scores
ENTRY FEES:	\$20,00 per entry	ENQUIRIES:	Trial Secretary - Tracey O'Neil 0403 777 826
CATALOGUES:	Available online on Scent Work WA Trials and Results Facebook page		

Regulation B23.4.4 Applies

ENTRIES CLOSE: 23.06.2025



DOGS WEST EVENTS - SCENTWORK WORKING PARTY

Sunday 6th July 2025 - Gosnells PCYC, 17 Royal Street, Kenwick

2025 SCENT WORK STATE TRIAL



Miss T. O'NEIL Excellent Interiors
Miss T. O'NEIL Excellent Containers
Mr B. ALLEN Advanced Containers
Mrs S. MARCIANO Advanced Interiors

CHIEF STEWARD:	Mr D Kehoe	JUDGING TIME/ORDER:	9.00am
ENTRIES CLOSE:	Monday 23rd June 2025	TROPHIES:	1st Place
ENTRIES TO:	Online https://www.topdogevents.com.au	SASHES ONLY:	1st place, 2nd place and 3rd place with Ribbons for all qualifying scores
ENTRY FEES:	\$20,00 per entry	ENQUIRIES:	Trial Secretary - Tracey O'Neil 0403 777 826
CATALOGUES:	Available online on Scent Work WA Trials and Results Facebook page		

Regulation B23.4.4 Applies

ENTRIES CLOSE: 23.06.2025



DOGS WEST EVENTS - SCENTWORK WORKING PARTY

Monday 7th July 2025 - Canning Vale College, 26 Dumbarton Rd, Canning Vale

2025 SCENT WORK STATE TRIAL



Ms K. McCLUSKEY Master Interiors
Mr B. ALLEN Novice Exteriors
Mr B. ALLEN Novice Containers
Miss B. CLANCY Novice Interiors

CHIEF STEWARD:	Mr D Kehoe	JUDGING TIME/ORDER:	5.00pm
ENTRIES CLOSE:	Monday 23rd June 2025	TROPHIES:	1st Place
ENTRIES TO:	Online https://www.topdogevents.com.au	SASHES ONLY:	1st place, 2nd place and 3rd place with Ribbons for all qualifying scores
ENTRY FEES:	\$20,00 per entry	ENQUIRIES:	Trial Secretary - Tracey O'Neil 0403 777 826
CATALOGUES:	Available online on Scent Work WA Trials and Results Facebook page		

Regulation B23.4.4 Applies



Schedules cont...

ENTRIES CLOSE: 30.06.2025



CLOVERDALE CANINE COMPANIONS (INC)

Saturday 5th July 2025, Cloverdale Canine Companions Grounds, Abernethy Rd, Cloverdale

AGILITY, JUMPING & GAMES TRIALS

Miss S. OGDEN ADO ADM ADX (Ring 1)
Ms N. FORD JDX JDM JDO (Ring 3 Following JD)
Ms C. DIDSMAN GDM GDG GD (Ring 2)
Miss K. FRANKS JD (Ring 3) AD (Ring 1 Following ADX)

CHIEF STEWARD: Mrs V Pethrick
ENTRIES CLOSE: **POSTAL** Monday 23rd June 2025
ONLINE Monday 30th June 2025
ENTRIES TO: Top Dog Events - www.topdoggenevents.com.au
ENTRY FEES: \$11.00 online, \$12 paper, \$10.00 members
CATALOGUES: Free download from Top Dog. Printed \$3 pre-paid order
MEMBERSHIP SUBS: Due 01 November annually

GATES OPEN: 7.30am
VETTING TIME: 8.15am - 8.45am or deemed absent
JUDGING TIME/ORDER: 9:00am
SASHES: 1st, 2nd & 3rd place qualifiers all heights
SASHES & CASH: Open 1st, 2nd & 3rd qualifiers overall
REFRESHMENTS: BYO
POINT SCORE: Club Members Pointscore applies

Regulation B23.4.4 Heat Policy Applies

ENTRIES CLOSE: 1.07.2025

ORIENTAL BREEDS SOCIETY OF WA

Sunday 6th July 2025, Dogs West showgrounds, Southern River

CHAMPIONSHIP SHOWS

SHOW 1 - START TIME 10AM - GROUP 6, 7 THEN 1

Mrs S. LANGFORD (VIC) Group 6 breeds-Akita, Akita (Japanese), Shiba Inu, Tibetan Mastiff
 Group 7 breeds-Chow Chow, Japanese Spitz, Lhasa Apso, Shar Pei, Shih Tzu, Tibetan Terrier
 Group 1 breeds-Chinese Crested, Japanese Chin, Pekingese, Pug, Tibetan Spaniel
 & General Specials

OPEN SHOW - START TIME 11.00AM - GROUP 6, 7 THEN 1

Miss E. LUXFORD Group 6 breeds-Akita, Akita (Japanese), Shiba Inu, Tibetan Mastiff
 Group 7 breeds-Chow Chow, Japanese Spitz, Lhasa Apso, Shar Pei, Shih Tzu, Tibetan Terrier
Ms J. VAN DINTER Group 1 breeds-Chinese Crested, Japanese Chin, Pekingese, Pug, Tibetan Spaniel
 & General Specials

CHIEF STEWARD: Mrs J Olive
ENTRIES CLOSE: **PAPER ENTRIES:** 16/06/2025
ONLINE: 1/07/2025
ENTRIES TO: The Treasurer Mrs J Olive, PO Box 531, Kelmscott 6991
 or www.easydogentries.com
ENTRY FEES: CHAMPIONSHIP \$15.00 MEMBERS, Babies & Veteran
 \$8.00. Non members \$20.00 ; OPEN \$7.00. Non
 members \$9.00, Babies \$5.00
CATALOGUES: Combined Championship Show catalogue \$3.50
MEMBERSHIP SUBS: Due 1 September 2024 \$10.00 Single, \$15.00 Double

ORDINARY CLASSES: Baby, Minor, Puppy, Junior, Intermediate, State Bred, Aust
 Bred, Open, Open Neuter
SPECIAL CLASS: Veteran (Champ Show)
GATES OPEN: 8.30am
TROPHIES & ROSETTES: Best In Show, Runner Up Best In Show, All Class in Show
 winners
REFRESHMENTS Please BYO
ENQUIRIES: Kerrie Mansell kerrie@upnaway.com, Jackie Olive
 0415319676
 For all day events between April & December Hot Weather Policy B23 4.4 will apply.

Regulation B23.4.4 Applies

For all day Events between April & December. Hot Weather Policy B23.4.4 will apply, please refer to the DogsWest website and/or the relevant Club's Facebook or Website pages or contact the Club conducting the event.

Schedules cont...

ENTRIES CLOSE: 30.06.2025



THE COLLIE & SHETLAND SHEEPDOG CLUB OF WA

Sunday 6th July 2025, Canine Centre, Southern River
CHAMPIONSHIP SHOWS & OPEN SHOW



Mrs A. ANAGNOSTIS (TAS.) Show 1
Mrs J. SACH Show 2
Ms J. BOREHAM Open Show

All Bearded Collies, Border Collies, Collies (Rough) Collies (Smooth) and Shetland Sheepdogs

CHIEF STEWARD: Mrs P Kelly
ENTRIES CLOSE: **POSTAL** - Monday 9th June 2025
ONLINE - Monday 30th June 2025 – no late entries accepted
ENTRIES TO: **POSTAL** C/- Show Manager, Box 78, Waterford West, QLD. 4133 or Online showmanager.com
ENTRY FEES: **POSTAL ENTRIES** Members: Babies \$10, Non-Members \$15, Members Ordinary Classes \$20; Non-Members \$28; Veteran Members \$12; Non-Members \$15
Open Show: Members \$10.00, Babies \$8.00; Non-members \$15.00 (All entries per class)
ONLINE ENTRIES Members: Babies \$8, Non-Members \$12, Members Ordinary Classes \$18; Non-Members \$25; Veteran Members \$10; Non-Members \$12.
Open Show: Ordinary classes Members \$7.00, Babies \$6.00; Non-members \$12.00 (All entries per class)
Postal entries please deposit entry money to BSB: 016.318 A/C# 438500552
CATALOGUES Online \$1, Printed \$5. Please order and pay for with entry. All Shows in One Catalogue
MEMBERSHIP SUBS: WERE DUE 1/11/24. Single \$20.00 Double \$25.00 Please pay with entry if not paid in November 2024
EXHIBIT NUMBERS: **Online. Please print.** Blank exhibit numbers will be available at the show
BOB & CHALLENGE
CERTIFICATES: Online. Copies of certificates will be available at the Show Office if required.
CLASSES: Baby, Minor, Puppy, Junior, Intermediate, State Bred, Aust Bred, Open & Open Neuter

SPECIAL CLASSES: Veteran Sweepstakes – Will be judged at the conclusion of Show Specials
GATES OPEN 7:00 am
JUDGING TIME: Championship Show 1: 9:00 am, Open Show following conclusion of Championship Show 1, not before 11:00 am, Championship Show 2 following the conclusion of the Open Show, not before 12:00 pm.
JUDGING ORDER: Bearded Collie, Collie (Rough), Collie (Smooth), Border Collie, Shetland Sheepdog – All Shows
TROPHIES & ROSETTES: BIS & RuBIS. Classes – as donated
ROSETTES ONLY: All Classes In Show
RAFFLE TICKETS: 1 for \$3 or 2 for \$5. Please support your club.
REFRESHMENTS: BYO
ENQUIRIES: All enquiries to Leanne Irvine 0409 518 146 (between 3:00 pm – 9:00 pm) or hotnote1@bigpond.net.au
POINT SCORE: C & SSC of WA Members only. You must be financial for points to count
OFFICIAL CLUB
PHOTOGRAPHER: J Grieve
The C & SSC of WA (Inc.) will enforce the Dogs West Heat Policy as per regulation B23.4.4
All placegetters in Show 1 will be critiqued. Please stand on your numbers until after your dog has been critiqued.
Critiques will be available to members on the Club Facebook page. Non-members need to request their critique via the Secretary within six weeks of the Show.



Orivet



BlackHawk

ENTRIES CLOSE: 30.06.2025

WEST COAST DOG SPORTS

Sunday 6th July 2025
Glesna Park, Bailup WA 6082

LURE COURSING

JUDGE: **Mrs G. HOUSE**
DRIVER: **Ms D. SIMPSON**

ENQUIRIES:
SECRETARY EMAIL:
west.coast.dog.sports@outlook.com

Regulation B23.4.4 Applies



November 10th-16th 2025
Oatlands Tasmania

NATIONAL HERDING TRIAL

November 10th-16th 2025, 30 Hastings Street Oatlands TAS
Judge: Dr Laura de la Cruz (USA), Event Manager: Tull Luttrell
cpatsecretary@gmail.com
Entries close October 10th 2025



Schedules cont...

ENTRIES CLOSE: 30.06.2025



DWD CLUB OF WA

Saturday 12th July 2025, Dogs West Lower Arena, Southern River

TRICK DOG TEST DOUBLE HEADER

1ST COMPETITION
Mrs M. PITTS Advanced
Mrs J. MEREDITH Intermediate
Miss S. BLAXALL Novice
Miss T. WANSBROUGH Starter

CHIEF STEWARD: Ms C Wong
ENTRIES CLOSE: Monday 30th June 2025
ENTRIES TO: Cheques made payable to DWD Club Of WA
 C/- 19 Wann Court Upper Swan 6069 or
 via OARS <https://agility-trials.online>
ENTRY FEES PER CLASS: \$12 non members \$10 members
ENTRY FORM: Separate form for each class forms avail
 from Canine Association
**Tricks Nomination form or order of tricks must
 accompany entry**
CATALOGUES: Facebook Obed WA and Trick WA DWD
CLASSES: Trick Starter, Novice, Intermediate & Advanced

2ND COMPETITION
Mrs J. MEREDITH Advanced
Mrs M. PITTS Intermediate
Miss T. WANSBROUGH Novice
Miss S. BLAXALL Starter

GATES OPEN: 8.00am
CHECKIN/ VETTING 8.30am 1st comp, 9.30am 2nd comp
JUDGING: 9.00am
ORDER OF JUDGING 2nd comp starts 30 minutes after the conclusion of 1st
 competition
ROSETTES 2nd & 3rd Q Scores
TROPHIES 1st Q Score
RING SIZE 15mx15m
REFRESHMENTS BYO
ENQUIRIES: JILL HOUSTON (08) 9296 4996/0439864996
 The club reserves the right to reallocate classes/judges

Regulation B23.4.4 Applies

ENTRIES CLOSE: 02.07.2025



HILLS KENNEL CLUB OF WA

Saturday 5th July 2025, Dogs West, Southern River

CHAMPIONSHIP SHOW



Ms J. SAYERS 1
Miss N. RYAN 2
Mrs K. WILLIAMS 3
Mrs O. MEYER 4

CHIEF STEWARD: Mr T Crocker
ENTRIES CLOSE: Wednesday 2nd July 2025.
ENTRIES TO: Show Manager Online
ENTRY FEES: \$15
CATALOGUES: \$3.00 Multicatalogue - Open and Championship Shows
MEMBERSHIP SUBS: \$5.00
ORDINARY CLASSES: Baby, Minor, Puppy, Junior, Inter, State, Aust & Open and
 Open Neuter

Mr Z. TAN 5
Mrs C. STORRS 6
Dr G. KOUSANTONIS 7
Ms N. RYAN General Specials

GATES OPEN: 7.00am
JUDGING TIME/ORDER: 11 am or at the completion of the Open Show
TROPHIES & SASHES: BIS, Rup BIS, Classes in Show,, Open Neuter & Rup Open
 Neuter
SASHES ONLY: BIG, Rup BIG, All Classes in Group including Open Neuter
REFRESHMENTS: TBA
ENQUIRIES: Cathy Storrs - 0488 025 067
 between 6pm and 8.30pm only

Regulation B23.4.4 Applies



**DOGS
 WEST**
 CANINE ASSOCIATION OF WA

**EMERGENCY DOG
 FIRST AID KIT**



Dogs West Emergency Dog First Aid Kits

A comprehensive kit to
 assist you in stabilising
 your dog so that you
 can get to the Vet.
 Available from Dogs
 West reception or
 Alpha Dog. \$75 each.



ENTRIES CLOSE: 9.07.2025



THE WEST AUSTRALIAN KENNEL CLUB

Friday 11th July 2025, Dog West Main Arena, Southern River

FCI CACIB SHOW



MR I. ISHIKAWA (JPN).....FCI Group 1 & Group 7
MR M. IGAWA (JPN)FCI Group 2 & Labradors
MR N. CHANG (TAIWAN)..... FCI Group 3 (less Aust Silky, ETT & Yorkshire Terrier & 8 (less Labradors)
MS K. PRICE (NZ) FCI Groups 4,6 & 10 pls Aust Silky, ETT & Yorkshire Terrier

MR T. Oo HOCK (MALAYSIA)FCI Group 5
MS A. ANCELL (NZ)FCI Group 9
MR I. ISHIKAWA General Specials
MS A. ANCELL (NZ)Baby Puppy sweepstakes(3-6months)
MS K. PRICE (NZ) Neuter Sweepstakes
MR N. CHANG Veteran Sweepstakes (7 years and over)

CHIEF STEWARD: Mrs C Storrs
ENTRIES CLOSE: **POSTAL:** 23rd June 2025 **Online:** 9th July 2025
ENTRIES TO: 3 Ponders Cove, Safety Bay 6169
or **Online:** www.showmanager.com.au
ENTRY FEES: Members FCI (including FCI & DW Levy): \$21.00 Non Members: \$23.00 Babies \$10.00.
ALL SWEEPSTAKES \$10.00
CATALOGUES: Multi Show Catalogues Printed \$7 Online \$2.50 (released 1hr prior to commencement of 1st show)
MEMBERSHIP SUBS: Due 1/1/25 \$6.00
CLASSES: Baby, Puppy, Junior, Intermediate, Open and Veteran
OTHER CLASSES: Sweepstakes
GATES OPEN: 9am (no setup 10th July allowed)
JUDGING TIME/ORDER: Sweepstakes then all Groups in numerical order (where judges are judging multiple Groups)
TROPHIES/SASHES: FCI Group 1st or 2nd, BIS, RUBIS, Best Baby & Best Puppy in Show. All Sweepstakes placegetters
SASHES ONLY: FCI Group 3rd & 4th, Best Baby & Puppy in Group

REFRESHMENTS: Available on the day TBA
EVENT PHOTOGRAPHER: Jodie Grieve
PLEASE NOTE Challenge & Best of Breed certificates will be emailed at the completion of the show, alternatively hard copies can be printed on request.
FCI CLASSES INCLUDE: Baby, Puppy, Junior, Intermediate, Open(dogs over 15 months that are not champions), Champion(title must have been confirmed by the issue of a Registered Pedigree Certificate by the day of official closing) & Veterans(aged 8 years & over) Junior CACIB & Veteran CACIB will be awarded
NOTE: Any breeds being judged outside of their normal group will be judged PRIOR to the commencement of Group allocated to the Judge



Regulation B23.4.4 Applies

ENTRIES CLOSE: 9.07.2025



THE WEST AUSTRALIAN KENNEL CLUB

Saturday 12th July 2025, Dog West Main Arena, Southern River

WINTER FESTIVAL ANKC SHOW 1



Mr T. Oo HOCK (MALAYSIA) Toys less Pomeranians
Ms A. ANCELL (NZ)Terriers
Ms K. PRICE (NZ) Gundogs
Ms A. ANCELL (NZ) Hounds
Mr M. IGAWA (JPN) Working
Mr I. ISHIKAWA(JPN) Utility plus Pomeranians

Mr N. CHANG (TAIWAN) Non Sporting
Ms A. ANCELL (NZ) General Specials
Mr I. ISHIKAWA Owner/Breeder/handler(dogs over 6 months including Neuters)
Ms K. PRICE (NZ) Non Champion sweepstakes (over 6 months NOT including Neuters)

CHIEF STEWARD: Mrs C Storrs
ENTRIES CLOSE: **POSTAL:** 23rd June 2025 **Online:** 9th July 2025
ENTRIES TO: 3 Ponders Cove, Safety Bay 6169
or **Online:** www.showmanager.com.au
ENTRY FEES: Members:\$16.00 Non Members: \$18.00
Babies \$8.00 ALL Sweepstakes \$10.00
CATALOGUES: Multi Show Catalogues Printed \$7 Online \$2.50 (Released 1hr prior to the commencement of the 1st show)
MEMBERSHIP SUBS: Due 1/1/25 \$6.00
CLASSES: Baby, Minor, Puppy, Junior, Intermediate, Stat Bred, Aust Bred, Open and Open Neuter
OTHER CLASSES: Sweepstakes
GATES OPEN: 7.00am
JUDGING TIME/ORDER: 9.00 am commencing with Sweepstakes classes. Group 4 to be judged before Group 2.
TROPHIES/SASHES: BIS, RUBIS, BIG/RUBIG & all classes in Show. All Sweepstakes placegetters

SASHES ONLY: All classes in Group
REFRESHMENTS: Available on the day TBA
EVENT PHOTOGRAPHER: Jodie Grieve
PLEASE NOTE Challenge & Best of Breed certificates will be emailed at the completion of the show, alternatively hard copies can be printed on request.
FCI CLASSES INCLUDE: Baby, Puppy, Junior, Intermediate, Open(dogs over 15 months that are not champions), Champion(title must have been confirmed by the issue of a Registered Pedigree Certificate by the day of official closing) & Veterans(aged 8 years & over) Junior CACIB & Veteran CACIB will be awarded
NOTE: Any breeds being judged outside of their normal group will be judged PRIOR to the commencement of Group allocated to the Judge



Regulation B23.4.4 Applies



Schedules cont...

ENTRIES CLOSE: 9.07.2025



THE WEST AUSTRALIAN KENNEL CLUB

Sunday 13th July 2025, Dog West Main Arena, Southern River

WINTER FESTIVAL ANKC SHOW 2



MR M. IGAWA (JPN) Toys less Affenpinscher & Min Pinscher
 MR I. ISHIKAWA (JPN) Terriers
 MR T. Oo HOCK (MALAYSIA) Gundogs plus ALL Poodles
 MR N. CHANG (TAIWAN) Hounds plus Affenpinscher & Min Pinschers
 MS A. ANCELL (NZ) Working
 MS K. PRICE (NZ) Utility
 MR N. ISHIKAWA (JPN) Non Sporting less ALL Poodles
 MR M. IGAWA (JPN) General Specials
 MR T. Oo HOCK (MALAYSIA) Breeders teams(4 dogs, all entered in an individual class at event & over 6 months, including Neuters)
 MR N. CHANG (TAIWAN) Supreme Champion sweepstakes

CHIEF STEWARD: Mrs C Storrs
ENTRIES CLOSE: **POSTAL:** 23rd June 2025 **Online:** 9th July 2025
ENTRIES TO: 3 Ponders Cove, Safety Bay 6169
 or **Online:** www.showmanager.com.au
ENTRY FEES: Members:\$16.00 Non Members: \$18.00
 Babies \$8.00 ALL Sweepstakes \$10.00
CATALOGUES: Multi Show Catalogues Printed \$7 Online \$2.50
 (Released 1 hr prior to the commencement of the 1st show)
MEMBERSHIP SUBS: Due 1/1/25 \$6.00
CLASSES: Baby, Minor, Puppy, Junior, Intermediate, State Bred, Aust
 Bred, Open and Open Neuter
OTHER CLASSES: Sweepstakes
GATES OPEN: 7.00am
JUDGING TIME/ORDER: 9.00am commencing with Sweepstakes classes.
 Group 4 to be judged before Group 2.
TROPHIES/SASHES: BIS, RUBIS, BIG/RUBIG & all classes in Show. All
 Sweepstakes placegetters

SASHES ONLY: All classes in Group
REFRESHMENTS: Available on the day TBA
EVENT PHOTOGRAPHER: Jodie Grieve
PLEASE NOTE Challenge & Best of Breed certificates will be emailed at
 the completion of the show, alternatively hard copies can
 be printed on request.
FCI CLASSES INCLUDE: Baby, Puppy, Junior, Intermediate, Open(dogs over 15
 months that are not champions), Champion(title must have
 been confirmed by the issue of a Registered Pedigree
 Certificate by the day of official closing) & Veterans(aged 8
 years & over)
 Junior CACIB & Veteran CACIB will be awarded
NOTE: Any breeds being judged outside of their normal group
 will be judged PRIOR to the commencement of Group
 allocated to the Judge



Regulation B23.4.4 Applies

ENTRIES CLOSE: 23.07.2025



SOUTHERN RIVER AGILITY AND OBEDIENCE DOG CLUB

Sunday 27th July 2025, Dogs West Lower Arena, Southern River

AGILITY JUMPING AND SNOOKER

Ms G. BRINDLEYAD ADX ADM (am)
 Mrs V. PETHRICK Snooker all classes (am)
 Mrs M. BELL-JONESJDM JDX (am)
 Ms S.MAYBURYJD (am)
 Miss A. HOUSTONAD ADX ADM (pm)
 Ms J. BOREHAMADO JDO
 Mrs C. BEDGGOODJDM JDX JD (pm)

CHIEF STEWARD: Ms M Clay
ENTRIES CLOSE: Wednesday 23rd July 2025
ENTRIES TO: Online via Top Dog Events www.topdogevents.com.au
ENTRY FEES: \$11.00
CATALOGUES: Online via Agility WA or Top Dog Events
GATES OPEN: 7:00am

VETTING TIME: 8:30am
JUDGING TIME/ORDER: 9.00am AM trial, not before 12pm for PM trial
ROSETTES: Rosettes for First, Ribbons for places
REFRESHMENTS: BYO
ENQUIRIES: Meeghan Clay sraodclub@gmail.com

Regulation B23.4.4 Applies

For all day Events between April & December. Hot Weather Policy B23.4.4 will apply, please refer to the DogsWest website and/or the relevant Club's Facebook or Website pages or contact the Club conducting the event.



ENTRIES CLOSE: 14.07.2025



GERALDTON & DISTRICTS KENNEL CLUB

Saturday 19th July 2025, Geraldton Dog Park, Woorree

AGILITY TRIPLE HEADER & OBEDIENCE / RALLY TRIALS

Mrs K. McCLUSKEY Obedience/Rally all classes
Mr S. INNES ADM/ADX/AD TRIAL 1
Ms N. NEETHLING ADM/ADX/AD TRIAL 2
Ms S. OGDEN ADM/ADX TRIAL 3
Miss S. MAYBURY AD TRIAL 3

CHIEF STEWARD: Mr M Comito
ENTRIES CLOSE: Monday 14th July 2025.
ENTRIES TO: www.topdogevents.com.au
ENTRY FEES: \$9.00 Members \$11.00 Non Members
ORDINARY CLASSES: ALL CLASSES
GATES OPEN: 6.30am
VETTING TIME: 7.00am

JUDGING TIME/ORDER: Obedience commences 7.30am.
 Agility commences 8.00am
SASHES ONLY: 1st, 2nd, 3rd place-getters with qualifying score
REFRESHMENTS Canteen on grounds. Dinner available at 18.30 in hall, \$15.00.
 Camping; see website www.dogclub-geraldton.org.au
ENQUIRIES: gdkcsecretary@outlook.com



GERALDTON & DISTRICTS KENNEL CLUB

Sunday 20th July 2025, Geraldton Dog Park, Woorree

AGILITY TRIPLE HEADER AND RALLY TRIALS

Mrs K. McCLUSKEY RALLY ALL CLASSES
Mr S. INNES JDM/JDX/JD TRIAL 1
Ms N. NEETHLING JDM/JDX/JD TRIAL 2
Ms S. OGDEN JDM/JDX TRIAL 3
Miss S. MAYBURY JD TRIAL 3

CHIEF STEWARD: Mr M Comito
ENTRIES CLOSE: Monday 14th July 2025.
ENTRIES TO: www.topdogevents.com.au
ENTRY FEES: \$9.00 Members \$11.00 Non Members
ORDINARY CLASSES: ALL CLASSES
GATES OPEN: 6.30am

VETTING TIME: 7.30am
JUDGING TIME/ORDER: Rally commences 8.00am.
 Agility commences 8.30am
SASHES ONLY: 1st, 2nd, 3rd place-getters with qualifying score
REFRESHMENTS Canteen
ENQUIRIES: gdkcsecretary@outlook.com

Regulation B23.4.4 Applies

ENTRIES CLOSE: 20.07.2025



GERMAN SHEPHERD DOG ASSOCIATION OF WA

Saturday 26th July 2025, GSDSWA Headquarters, 23 Passmore Street, Southern River

OBEDIENCE & RALLY TRIALS

Ms D. HYDE UDX, UD, OPEN
Ms J. MEREDITH NOVICE, CCD
Mrs A. HOUSTON RE, RA
Ms M. PITTS RM, RN

CHIEF STEWARD: Ms K Glenny
ENTRIES CLOSE: **POSTAL:** Monday 14th July 2025
ONLINE: Sunday 20th July 2025
ENTRIES TO: Online: topdogevents.com.au or postal: GSDAWA Trials, 7 Wiggins Road, Orella, WA 6167
ENTRY FEES: \$12.00 per class
CATALOGUES: Printed \$1 please order with entry, or download free from Obedience WA Facebook page or Top Dog Events

GATES OPEN: 7:30am
VETTING TIME: 8:15am - 8:45am
JUDGING TIME/ORDER: OBEDIENCE 9:00am, RALLY 9:30am
TROPHIES & SASHES: First Placegetters
SASHES ONLY: 2nd & 3rd with qualifying cores
REFRESHMENTS: Available at the canteen
ENQUIRIES: Julie Hannaford 0417 788 263

Regulation B23.4.4 Applies





Schedules *cont...*

ENTRIES CLOSE: 17.07.2025



CANINE STEWARDS ASSOCIATION OF WA

Saturday 19th and Sunday 20th July 2025, Dogs West, Southern River

4 X CHAMPIONSHIP SHOWS



	Sat AM	SAT PM	SUN AM	SUN PM
TOYS	Ms J. O'FLYNN (NSW)	Mrs R. WALLIS (VIC)	Ms J. WHITNEY (NSW)	Mrs P. BROWN (QLD)
TERRIERS	Mrs P. BROWN (QLD)	Ms J. WHITNEY (NSW)	Ms J. O'FLYNN (NSW)	Mrs L. ROWLES (NSW)
GUNDOGS	Mrs L. ROWLES (NSW)	Mrs P. BROWN (QLD)	Mrs R. WALLIS (VIC)	Ms J. O'FLYNN (NSW)
HOUNDS	Mrs R. WALLIS (VIC)	Mrs L. ROWLES (NSW)	Mrs P. BROWN (QLD)	Ms J. WHITNEY (NSW)
WORKING DOGS	Ms J. WHITNEY (NSW)	Ms J. O'FLYNN (NSW)	Mrs L. ROWLES (NSW)	Mrs R. WALLIS (VIC)
UTILITY	Mrs P. BROWN (QLD)	Ms J. WHITNEY (NSW)	Ms J. O'FLYNN (NSW)	Mrs L. ROWLES (NSW)
NON SPORTING	Mrs R. WALLIS (VIC)	Mrs L. ROWLES (NSW)	Mrs P. BROWN (QLD)	Ms J. WHITNEY (NSW)
General Specials	Ms J. WHITNEY (NSW)	Mrs P. BROWN (QLD)	Ms J. O'FLYNN (NSW)	Mrs L. ROWLES (NSW)

CHIEF STEWARD: Mr T Crocker

ENTRIES CLOSE: Monday 23rd June 2025 and

Online: Thursday 17th July 2025 at 4pm WST

ENTRIES TO: **POSTAL:** CSA Entries 6 Oban Place Wambro WA 6169

ONLINE: at www.showmanager.com.au

ENTRY FEES: **Online Entries:**

Members \$16 per dog per show, Babies \$7 per dog per show

Non Members \$18 per dog per show, Babies \$9 per dog per show. Merchant / Credit card fees additional

Postal Entries:

Members and Non Members \$20 per dog per show,

Babies \$11 per dog per show

Cheque to cover all or any shows made payable to "Canine Stewards Association of WA". Payment for all shows can be in one cheque in the same envelope.

SEPARATE ENTRY FORMS FOR EACH SHOW MARKED

CLEARLY SAT AM, SAT PM, SUN AM OR SUN PM

MEMBERSHIP FEES **Single \$5** **Double \$8**

Payable if not paid at the May show – membership year is Feb 25 - Jan 26

CATALOGUES: Free online catalogue only

CLASSES:

Baby, Minor, Puppy, Junior, Intermediate, State Bred, Aust Bred, Bred by Exhibitor, Open & Open Neuter - All Shows

OTHER CLASSES:

Junior Handlers: Both days at 8 am

GATES OPEN:

6.30am both days

JUDGING TIME:

Sat AM – 8.30am second show at completion of AM Show not before 12.30pm

Sun AM – 8.30am second show at completion of AM Show not before 12.30pm

JUDGING ORDER:

All groups alphabetical as per regulations as listed above.

Sat AM and PM

Group 4 before Group 7, Group 2 before Group 6,

Sunday AM and PM

Group 7 before Group 4, Group 6 before Group 2

CASH & ROSETTES:

Best Exhibit in Show, Runner Up in Show and all Class in Show winners, Best and Runner Up in Group. All cash prizes will be transferred after the event via EFT. Winners will be required to supply their bank details at the event.

ROSETTES ONLY:

All Class in Group winners, Runner up Neuter in Show

ENQUIRIES:

Tony Crocker 0402 246 161

or via email to caninestewardswa@gmail.com

THE CLUB RESERVES THE RIGHT TO REALLOCATE BREEDS AMONGST NAMED JUDGES SHOULD IT BE DEEMED NECESSARY

Regulation B23.4.4 Applies

For all day Events between April & December. Hot Weather Policy B23.4.4 will apply, please refer to the DogsWest website and/or the relevant Club's Facebook or Website pages or contact the Club conducting the event.



ENTRIES CLOSE: 21.07.2025



PERTH TRAINING & OBEDIENCE DOG CLUB

Saturday 3rd August 2025, Dogs West Lower Arena, Southern River

AGILITY & JUMPING TRIAL

Mr S. INNES JDM / JDX / JDO / JD
Mrs V. NEMETH AD / ADO / ADM
Ms J. WEBSTER ADX

CHIEF STEWARD: Ms D Mousley
ENTRIES CLOSE: Monday 21st July 2025
ENTRIES TO: www.topdodgevents.com.au
ENTRY FEES: \$10.00 per class
CATALOGUES: Online via Agility Facebook page
ORDINARY CLASSES: Novice, Excellent, Open, Master
GATES OPEN: 7:30am

VETTING TIME: 8:30am
JUDGING TIME/ORDER: 9.00am, RING 1 Starting with AD, RING 2 starting with JDM
SASHES ONLY: 1st place in each height, Open is overall
REFRESHMENTS: BYO
ENQUIRIES Mrs T Pierce - trudiann@gmail.com or 0417 928 160 (txt only)

The Club reserves the right to reallocate classes if deemed necessary.

Regulation B23.4.4 Applies

ENTRIES CLOSE: 22.07.2025



THE ALL BREEDS DOG CLUB OF WA.

Saturday 26th & Sunday 27th July 2025, Dogs West, Southern River

CHAMPIONSHIP SHOWS



	SATURDAY AM	SATURDAY PM	SUNDAY
	SHOW 1 (1-4 FORMAT)	SHOW 2	SHOW 3
MRS R WILLIAMS (NSW)	GROUP 1	GROUP 2	GROUP 3
MR T ATKINSON (VIC)	GROUP 2	GROUP 3	GROUP 4
MISS M COWIN (NSW)	GROUP 3	GROUP 6	GROUP 5
MR P KING-BROWN (NSW)	GROUP 4	GROUP 7	GROUP 1
MRS J MCCANN (QLD)	GROUP 5	GROUP 4	GROUP 2
MR P BROWN (NSW)	GROUP 6	GROUP 5	GROUP 7
MR F WARING (WA)	GROUP 7		
MRS J SEWELL (WA)		GROUP 1	
MRS I HOMER (WA)			GROUP 6
GENERAL SPECIALS	F WARING	P BROWN	R WILLIAMS

The Club reserves the right to reallocate breeds to another judge should entries warrant.

CHIEF STEWARD: Mr A Crocker
ENTRIES CLOSE: **PAPER ENTRIES** - Monday 7 July 2025, **ONLINE** Tuesday 22 July 2025
ENTRIES TO: ABDC of WA, 14 CRUFTS WAY, CANNING VALE WA 6155 OR ONLINE AT WWW.SHOWMANAGER.COM.AU
ENTRY FEES: Members \$18.00, Non-Members \$20.00, All Babies \$12.00
CATALOGUES: \$6.50 combined catalogue, covers all three shows, \$1 for online catalogue. Please order and pay with entry.
MEMBERSHIP SUBS: Were due 1 January. All Memberships \$5.00
CLASSES: Baby, Minor, Puppy, Junior, Intermediate, State Bred, Aust Bred, Open & Open Neuter
OTHER CLASSES: Dogs West Junior Handlers Heat and Kindy Class - Sunday 9.00am
GATES OPEN: Saturday & Sunday 7.30 am
JUDGING TIME: Saturday 9.00am, Second show not before 12.30pm Sunday 9.00am Junior handlers, 10am Show

JUDGING ORDER: All groups alphabetical as per Dogs West regulations
TROPHIES & SASHES: Show 1 (1-4 format) - Best in Show 1st & 2nd, Best Baby, Puppy & Neuter in Show, Show 2 & 3 - Best Exhibit & R/Up in Show, All Classes in Show
SASHES ONLY: Show 1 - Group 1st to 4th Winners, Best Baby, Puppy & Neuter in Group Winners Show 2 & 3 - Best & R/Up in Group, All Classes in Group Winners
BEST OF BREED & CHALLENGE CERTIFICATES: Will be emailed to you at the end of the shows. If you need one printed, please go to the show office on the day of the show.
REFRESHMENTS: TBA
ENQUIRIES: Entries & General - Mrs M Birkenshaw 9455 1348, Stewarding - Mr T Crocker - 0402 246 161
POINT SCORE: ABDC Members Top Dog Trophy



Performance Titles 01/01/2025 – 28/02/2025

MULTI CHAMPION

Saluki

MULTI CH. ALSHIRA ROBIN
GOODFELLOW (AI) LCX.
- Miss D Simpson & Ms A Langford

Border Collie

TS. GRAND.CH. T GR CH. MULTI CH.
SYRYNE SPIRYT OF THE DRAGON
CD. RAE. PT. - Ms D P Rose

COMMUNITY COMPANION DOG

Dobermann

DUAL. CH. (T) NEUT. CH. T GR CH.
VALKYRIAN JACKITUP CREEK
CCD. RN. TSDX. - Ms C Freele &
VALKYRIAN DOBERMANN S

COMPANION DOG

Associate Register

POPPY CD. TK.N. RE. AD. JDX. HTM.I.
FS.I. - Ms P Galan Dwyer

English Springer Spaniel

WHERRYMAN TOUCHED BY THE
SUN CD. RA. 3 - Mrs P McGregor

COMPANION DOG EXCELLENT

Associate Register

ERIK CDX. RE. RM. TK.N.
- Ms D Buchanan

Cocker Spaniel

R.CH. ALBIONSHORE SPELL
WEAVER CDX. TK.S. SWA ADM. JDM.
JDO. GD. SD. SPDX.
- Miss K Partridge

AGILITY CHAMPION 400

Finnish Lapphund

CH. AG.CH 400. MIRAWEE
HEARTSONG (AI) N.SPRD RN. TK.I.
SDX. SPDX. GD. HT HTM.S. FS.A.
- Miss T Wansbrough

AGILITY DOG

Associate Register

ROCKY AD. JDX. - Ms S Griffith

Papillon

CH. ADALACIA COMTE CLEMENT
AD. JD. - Mrs C Fitzpatrick

Border Collie

T.CH. DAYRE EMPYRE OF THE
DRAGON CCD. RA. HNAs AD. JDX.
SPD. - Ms D P Rose

AGILITY DOG EXCELLENT

Associate Register

WILLOW ADX. JDX. - Ms V Bird

GAMBLERS DOG

Collie (Rough)

T.CH. ELLERRAN DREAM BIG RN.
TK.S. TSDX. AD. JDX. SD. GD.
- Mrs P Wilkins

GAMBLERS DOG EXCELLENT

T.CH. BORDERLIGHT CHEROKEE
SCOUT CCD. RN. AD. JD. SD. GDX.
- Ms I Levitzke & Ms P McNaughton

SNOOKER DOG

Shetland Sheepdog

DONRIVER SASSY N SWEET RA. AD.
JDX. GD. SD. - Mr M & Mrs M Rhoden

STRATEGIC PAIRS DOG

Labrador Retriever

BOOMERMAGIC HERE COMES
DOOLEY SWN TK.N. NRD. AD. JDX.
GD. SPD. - Miss K Partridge

STRATEGIC PAIRS DOG EXCELLENT

Cocker Spaniel

R.CH. ALBIONSHORE SPELL
WEAVER CDX. TK.S. SWA ADM. JDM.
JDO. GD. SD. SPDX.
- Miss K Partridge

JUMPING DOG

Lakeland Terrier

HOLLYLAKE OF THE KNIGHT JD. EIC.
JE. - Ms T Snoeren

Staffordshire Bull Terrier

APEXSTAFF KNIGHTS FLAME JD. -
Miss S Hislop

Field Spaniel

CH. NEUT. CH. DAWNUS IN A
LEAGUE OF BEAR OWN RN. SWA
TK.S. SPRD TD. JD. ET. CAM.
- Miss M Boom

Border Collie

TRI.NEUT.GR.CH. (T)(TS) WINPARA
DELTA V TK.S. RN. JD. SD. HT
DWDF.S. - Miss C Mews

Shetland Sheepdog

LOCHWIND MOMENT IN TIME TK.S.
JD. - MRS A J LACY-HERBERT

JUMPING DOG EXCELLENT

Associate Register

SKYE AD. JDX. - Ms E Meckenstock

Manchester Terrier

ROSEMERTA GRAND MISS OLEA
JDX. - Mrs J Williams

Labrador Retriever

BOOMERMAGIC SHINING STAR
N.SPRD SWN RA. JDX. GD. CAA.
- Miss M Boom

Border Collie

YEOVILLE OUTFOXED AD. JDX.
- Miss S Tolhurst

JUMPING DOG MASTERS

Shetland Sheepdog

TIAKINA TAKING LIBERTIES TK.N.
RA. SWN AD. JDO. JDM. GD. SPD.
SD. FS.I. HTM.I. - Miss S Blaxall

TRACKING DOG

Associate Register

LANA TD. - Miss J Ling

QUALIFYING NOVICE DOG

German Shorthaired Pointer

OAKRIDGE ASPENGLOW CDX. QND.
-2016 - Mr A Nesbitt

JUNIOR COURSER

Whippet

TATOOINE WALK THE LINE JC.
- Mrs B Rogers

RALLY CHAMPION

Lagotto Romagnolo

T.CH. TS. GRAND.CH. R.CH.
INCAVALE MACELLA CD. TK.N. SWA
HTM.N. FS.I. - Miss N Adams

Belgian Shepherd Dog (Malinois)

R.CH. HTM.CH. VONCELEQUE
AQUALA (AI) TK.I. FS.A.
- Mrs J K Meredith

RALLY NOVICE

Associate Register

SMUDGE N.SPRD TK.S. RN. JC.
- Miss C Miles
MEG RN. - Mrs L Newman
POPPY RN. - Mrs L Turner
QUINN N.SPRD TK.S. JC.
- Miss G Ravintharan & Mr M Mohan

Border Collie

NOBLESTARZZ BACK TO BLUE TK.S.
RN. ADX. JDX. - Ms E Scott

White Swiss Shepherd Dog

ROSAMONTANA ON FIRE N.SPRD
TK.S. RN. JD. JC. - Miss C Miles

RALLY ADVANCED

Cocker Spaniel

AG.CH 400. NETHERDEE REVVIN IT
UP RA. QND. SPDX. GDX. SDX.
- Miss S Ogden

Labrador Retriever

ORSINA A SHINING LIGHT (AI) CCD.
TK.S. RA. - Mrs H Stephens
BOOMERMAGIC SHINING STAR
N.SPRD SWN RA. JDX. GD. CAA.
- Miss M Boom

Border Collie

KALEASCO RIDE THE WAVES TK.N.
RA. - Ms J McDonald
NOBLESTARZZ SCOTCH ON THE
ROX TK.N. RA. JD. 6 - Miss S Masson

German Shepherd Dog

T.CH. ALDERHAUS JACK OLANTERN
TK.S. RA. - Mrs J Hannaford

RALLY EXCELLENT

Sporting Register

PIEDPIPER CD. RE. TK.I. ADX. JDM.
JDO. HTM.N. FS.N. - Mrs A Patching

Border Collie

NOBLESTARZZ LOOSE GOLD CD.
TK.I. RE. - Ms H Wheatley
T.CH. TS. GRAND.CH. BORDERLIGHT
MATRIX MISCHIEF TK.S. RE. JD. -
Mrs P Wilkins

RALLY MASTERS

Australian Shepherd

CH. GEMELO GIVES IT A LITTLE KICK
TK.S CD. RM. RAE - M Alliss
& Mrs K & Mr A Parkes

RALLY ADVANCED EXCELLENT

Lagotto Romagnolo

TS. GRAND.CH. TRI CH. (T)(TS)
OTTOGAL DREAM MUPPET TK.N.
RAE. SWN FS.S. HTM.N. - Miss N
Adams

Australian Shepherd

CH. GEMELO GIVES IT A LITTLE KICK
TK.S CD. RM. RAE - M Alliss
& Mrs K & Mr A Parkes

SCENTWORK NOVICE

Lagotto Romagnolo

TS. GRAND.CH. TRI CH. (T)(TS)
OTTOGAL DREAM MUPPET TK.N.
RAE. SWN FS.S. HTM.N.
- Miss N Adams

Pointer

CH. SILVAGUN STORM BOY TK.S.
SWN - Miss D Wannell
& Mrs L Meredith

SCENTWORK ADVANCED

Lagotto Romagnolo

T.CH. TS. GRAND.CH. R.CH.
INCAVALE MACELLA CD. TK.N. SWA
HTM.N. FS.I. - Miss N Adams

Australian Shepherd

O.CH. R.CH. KLEURIG GUESS WHO
SWA HTM.N. - Ms D J Hyde
& Mrs R L Hyde

TRICK DOG STARTER

Associate Register

POPPY RN. - Mrs L Turner

Labrador Retriever

ORSINA A SHINING LIGHT (AI) CCD.
TK.S. RA. - Mrs H Stephens

TRICK DOG NOVICE

Shetland Sheepdog

WHOAMI R U READY FOR THIS RA.
TK.N. - Miss K E Post

TRICK DOG INTERMEDIATE

Sporting Register

PIEDPIPER CD. RE. TK.I. ADX. JDM.
JDO. HTM.N. FS.N. - Mrs A Patching

SPRINTDOG™ NOVICE

Associate Register

BANKSY N.SPRD JC. - Mrs T Green
SPOCK N.SPRD SWN JC.
Ms L Absolom
QUINN N.SPRD TK.S. JC.

- Miss G Ravintharan & Mr M Mohan

Field Spaniel

CH. NEUT. CH. DAWNUS IN A
LEAGUE OF BEAR OWN RN. SWA
TK.S. SPRD TD. JD. ET. CAM.
- Miss M Boom

German Shorthaired Pointer

CH. NEUT. GRAND CH.
TREUFREUND BELLA'S JOURNEY (AI)
N.SPRD TK.S. SWN RA. ET. JC. (IMP
NZL) - Mrs J H Hunter
GUNCREEK GALLIFREY N.SPRD CA.
- Ms M M Matthews

Labrador Retriever

BOOMERMAGIC SHINING STAR
N.SPRD SWN RA. JDX. GD. CAA.
- Miss M Boom

Nova Scotia Duck Tolling Retriever

NEUT. CH. LIDLIVA EASTER BUNNY
N.SPRD - Ms J Robins

Pointer

CH. INCHARA LOVE AT FIRST SIGHT
N.SPRD SWN CA. - Mrs J Whitehurst

**Wirehaired Slovakian Pointer**

CH. GRAUSTURM BROADWAY WISP
O FAME (AI) N.SPRD – Ms M Kerr

Afghan Hound

GRAND. CH. COVITER WILD ONE
(AI) N.SPRD – Mrs M S Patterson

Beagle

CH. TONICBAY LIBERTY BELL
N.SPRD SWN – Mr A J & Mrs N Crocker

Rhodesian Ridgeback

GRAND. CH. JOMEJA ANGEL OF
FIRE (AI) N.SPRD – Ms A Gardner

Saluki

CH. ARRABESQ HOPELESSLY
DEVOTED (AI) N.SPRD
– Mrs S Timson

Whippet

NEUT. CH. sFCH. ARGORAZI SOME
LIKE IT HOT N.SPRD
– Mrs E & Mr T Smith
ISILWANE BLESSID UNION O SOULS
N.SPRD JC. – Mrs G House
PINTOAK SECRET SUBI IMPREZA
N.SPRD JC. – S Philpot
WHIPSIKAL WHAT A RUSH N.SPRD
JC. – Miss K Bell

Australian Shepherd

AVONYON FROM DUSK TILL DAWN
N.SPRD – Ms A Reeve
CH. BURSIRIUS CAN U FEEL THE
LOVE (AI) N.SPRD RN.
– Miss M Hondema & Miss J Burren

Finnish Lapphund

CH. AG.CH 400. MIRAWEE
HEARTSONG (AI) N.SPRD RN. TK.I.
SDX. SPD. GD. HT HTM.S. FS.A.
– Miss T Wansbrough
German Shepherd Dog
SABLECRAFT THE ICE QUEEN
N.SPRD AD. JD. SPD. CAX. – Mrs G House
GEWALT JUST CRUZIN N.SPRD ET. –
Mrs H Bondarenko & Miss H Sweeney
German Shepherd Dog (LSC)
CH. SABARANBURG ZEUS N.SPRD –
Mrs H Lockhart
GEWALT MINDYS MCKENZIE
N.SPRD ET. – Mrs H Bondarenko
& Miss H Sweeney
CH. ELKALA ROYAL LOGAN N.SPRD
RN. TK.S. TDX. ET. – Mrs J Raven

SPRINTDOG**Staffordshire Bull Terrier**

ZEELEIGH T REX SPRD CA.
– Mrs S Mason
ZEELEIGH QUEEN BEE SPRD JC.
– Mrs S Mason

German Shorthaired Pointer

CH. NEUT CH. GUNCREEK MAKKARI
TK.S RN. SWN. CAA. SPRD.
– Ms J Hunter

Whippet

WHIPSIKAL RUSH OF ADRENALINE
SPRD JC. – Miss K Bell
ASHSINHALT MIZUNE SPRD.
– Ms E Brown & Ms G Roberts

White Swiss Shepherd Dog

SUP.CH. ROSAMONTANA
QUICKSILVER CDX. TK.S. RAE. RM.
SPRD TDX. ET. JC. – Dr S Chu

CHAMPIONSHIP SHOWS**CFR CHAMP SHOW 24/01/2025****Entry: 394****Judge: Mr T Horchner (VIC)**

BIS: Ch Dencasstique My Ohana
Legacy, Siberian Husky, D & S Case
RuBIS: AM Ch CAN Ch CH Mar-K N
Staryanks's Time To Dream, Cocker
Spaniel (American), Mrs D Wilkes
& Mr M & Mrs P Clarke

CFR CHAMP SHOW 25/01/2025**Entry: 453****Judge: Ms K Santas (QLD)**

BIS: AM Ch CAN Ch CH Mar-K N
Staryanks's Time To Dream, Cocker
Spaniel (American), Mrs D Wilkes &
Mr M & Mrs P Clarke
RuBIS: Callme I Do, Miniature
Pinscher, Callme Kennels

CFR CHAMP SHOW 26/01/2025**Entry: 412****Judge: Mr L Wright (QLD)**

BIS: AM Ch CAN Ch CH Mar-K N
Staryanks's Time To Dream, Cocker
Spaniel (American), Mrs D Wilkes &
Mr M & Mrs P Clarke
RuBIS: Sup Ch Harroway Sublime,
Whippet, Ms P Campbell

FDC Inc 31/01/2025**Entry: 300****Judge: Mrs J Sach**

BIS: Sup Ch Yambari Youll Never Walk
Alone, Cocker Spaniel (American),^F &
H Hawkins

RuBIS: Sup Ch Harroway Sublime,
Whippet, Ms P Campbell

FDC Inc 01/02/2025**Entry: 312****Judge: Mr F Waring**

BIS: Alday My Bright Yindi. Schnauzer
(Miniature), M Rajakovic & A Neyle
RuBIS: Sup Ch Yambari Youll
Never Walk Alone, Cocker Spaniel
(American), F & H Hawkins

FDC Inc 02/02/2025**Entry: 284****Judge: Ms E Fekete**

BIS: Sup CH Kabova Courage Unda
Fire, Pug, Ms J Whitney
RuBIS: Sup Ch Crisnick Marika, Saluki,
Miss J Lawrence

AABDC Am Show**15/02/2025****Entry: 273****Judge: Mr S Schwerdt (SA)**

BIS: Sup Ch Crisnick Marika, Saluki,
Miss J Lawrence
RuBIS: Piccino Scarborough Fair,
Italian Greyhound, Mrs S Reeve
& Mrs T Clift

AABDC Pm Show**15/02/2025****Entry: 276****Judge: Mr B Thompson (QLD)**

BIS: AM Ch CAN Ch CH Mar-K N
Staryanks's Time To Dream, Cocker
Spaniel (American), Mrs D
Wilkes & Mr M & Mrs P Clarke
RuBIS: Sup CH Kabova Courage Unda
Fire, Pug, Ms J Whitney

AABDC**16/02/2025****Entry: 264****Judge: Mr M Yates (QLD)**

BIS: AM Ch CAN Ch CH Mar-K N
Staryanks's Time To Dream, Cocker
Spaniel (American), Mrs D
Wilkes & Mr M & Mrs P Clarke
RuBIS: Ch Accropolis Secretly Envious,
St Bernard, Miss G & Mrs J Smith

HKC of WA**21/02/2025****Entry: 408****Judge: Mrs S Taylor (QLD)**

BIS: Ch Lunasea Why So Serious JC,
Samoyed, Miss Y Chen
RuBIS: Chevyvale Gee Wizz, German
Shepherd Dog, D Auguste
HKC of WA

22/02/2025 Entry: 400**Judge: Mrs L Black (NSW)**

BIS: AM Ch CAN Ch CH Mar-K N
Staryanks's Time To Dream, Cocker
Spaniel (American), Mrs D
Wilkes & Mr M & Mrs P Clarke
RuBIS: Ch Lunasea Why So Serious
JC, Samoyed, Miss Y Chen

OPEN SHOWS**B&DDC of WA****09/02/2025****Entry: 54****Judge: Mrs L Spargo**

BIS: Tzunami From Chance To Destiny
(AI), Shih Tzy, Ms L Booth
RuBIS: Piccino Scarborough Fair,
Italian Greyhound, Mrs S Reeve &
Mrs T Clift

OBEDIENCE & RALLY OBEDIENCE**B&DDC Inc****06/10/2024****Obedience – Judge: Ms K McCluskey****CD**

1st – Sam, J Tyrell

CDX

1st – Lola, H Wheatley

UD1st – O.GR.CH FS.GR.CH HTM.
GR.CH Noblestarz Chase The Ace,
J & A Houston**Rally Trial 1 – Judge: Mrs S Powell****Novice**1st – Kaleasco Ride The Waves,
J McDonald**Advanced**1st – HTM.CH FS.CH R.CH Kleurig
Fistful Of Diamonds, M Pitts**Excellent**1st – HTM.CH FS.CH R.CH Kleurig
Fistful Of Diamonds, M Pitts**Masters**1st – Sup Ch Rosamontana
Quicksilver, Dr S Chu**Rally Trial 2 – Judge: Miss A Houston****Novice**1st – Kaleasco Ride The Waves,
J McDonald

Event Results

**Advanced**1st – Sup Ch Rosamontana
Quicksilver, Dr S Chu**Excellent**1st – Sup Ch Rosamontana
Quicksilver, Dr S Chu**Masters**1st – HTM.CH Vonceleque Aquala,
J Meredith

SRA&ODC 31/01/2025

Obedience

Judge: Mr P Skewes

CCD

1st – Billy, Ms J Ferguson

CD1st – Wherryman Touched By The
Sun, Mrs P McGregor

Judge – Ms C Didsman

CDX1st – R.CH Albionshore Dream
Weaver, Miss K Partridge**Rally****Novice – Judge Miss A Houston**1st – Shadowmaker Razzle Dazzle,
Mrs A De Jong

Advanced – Judge: D Rose

1st – Koobalies Can U Hear The
Drums, Mrs S Powell**Excellent – Judge: D Rose**1st – CH. Gemelo Gives It A Little
Kick, M Alliss & K & A Parkes

Masters – Judge: Miss A Houston

1st – Glenmave Ocean Breeze,
Mrs S Gee**AABDC****15-16/02/2025****CCD**

1st – Billy, Ms J Ferguson

CDX

R.CH Lola, Ms H Wheatley

Rally Trial 1**Novice**

1st – Billy, Ms J Ferguson

Advanced1st – Bursirius The Magic of Disney,
Miss J Burren



Event Results

Excellent

Boomeragic Shining Star,
Miss M Boom

Masters

1st - Sup Ch Rosamontana
Quicksilver, Dr S Chu

Rally Trial 2

Novice

1st - Borderlight Midnight Skye,
Mrs M Stephens

Advanced

1st - Bursirius The Magic of Disney,
Miss J Burren

Excellent

1st - Noblestarzz Loose Gold,
Ms H Wheatley

Masters

1st - Sup Ch Rosamontana
Quicksilver, Dr S Chu

AGILITY

CCC Inc

01/02/2025

AGILITY - Judge: Mrs M Bell-Jones

Novice

1st - Desmond, Ms Y Zago

Excellent

1st - Donriver Sassy N Sweet,
Mr M & Mrs M Rhoden

Masters

200 - 1st - Pedro, Mrs P Jamieson
300 - 1st - R.CH Albionshore Dream
Weaver, Miss K Partridge
400 - 1st - CH Mirawee Heartsong,
Miss T Wansborough
500 - 1st - Quinnaki Onnawynner,
Miss C Snook

Open

1st - Mavis, Ms A Humphrey
JUMPING - Judge: Miss N Neethling

Novice

300 - 1st - Raydar, Ms L Green
500 - 1st - TRI.NEUT.GR.CH (T)(TS)
Winpara Delta V, Miss C Mews
600 - 1st - Forest, Mrs C Thompson

Excellent

300 - 1ST - Lochwing A Moment In
Time, Mrs A Lacy-Herbert
500 - 1st - Frank,
Ms K McCleary-Ludwig

Masters

300 - TRI.CH.(R)(FS) FS.GR.CH.
AG.CH300. HTM CH. Ubique Don't
Walk Away, Mrs J & Miss A Houston
400 - AG.CH 400. Netherdee Revvin
It Up, Miss S Ogden
500 - 1st - Rosie, Mrs J Dickinson

Open

400 - 1st - Jewels Pretty In Pink,
Mrs J Dickinson
SNOOKER - Judge: Mrs M Bell-Jones

Novice

200 - 1st - Darcyedweiner,
Ms G Ruby
400 - 1st - Borderlight Midnight
Skye, Mrs M Stephens
500 - 1st - Bmajic Moordijt Dwert,
Ms M Clay

Excellent

200 - 1st - Pedro, Mrs P Jamieson
400 - AG.CH Scoobie, Ms X Chen
500 - 1st - Ozziedust Sks Skys The
Limit, Miss R Rice

Masters

400 - AG.Ch 400. Netherdee Revvin
It Up, Miss S Ogden
500 - 1st - TRI.CH. (A)(R) Bursirius
Hakuna Matata, Miss J Burren

AABDC

15-16/02/2025

AGILITY TRIAL 1

Novice

400 - 1st - Hollylake Of The Knight,
Ms T Snoeren
500 - 1st - Seaquest Tell Me A Secret,
Miss K Phillips

Excellent

300 - 1st - Poppy, Ms P Galan-Dwyer
500 - 1st - Friesen Rosa, Ms E
Friesen
600 - Sablecraft The Ice Queen, Mrs
G House

Masters

400 - Jewels Pretty In Pink,
Mrs J Dickinson
500 - 1st - Rosie, Mrs J Dickinson
JUMPING TRIAL 1

Novice

500 - 1st - Hallbrooke Fine China,
Mrs S Beach

Excellent

600 - 1st - Dug, Miss A Robinson
Masters
300 - 1st - Dawnsio Maximum
Torque, Miss S Ogden
400 - 1st - AG.CH 400. Netherdee
Revving It Up

500 - 1st - TRI.CH.(A)(R) Bursirius
Hakuna Matata, Miss J Burren

JUMPING TRIAL 2

Novice

500 - 1st - Dayre Wyzard Of The
Dragon, Ms E Friesen

Excellent

400 - 1st - Harry, Miss T Jahn
500 - 1st - Yeoville Outfoxed,
Miss S Tolhurst

Masters

200 - 1st - Pedro, Mrs P Jamieson
400 - Borderlight Midnight Skye,
Mrs M Stephens
500 - 1st - Rosie, Mrs J Dickinson
600 - Ellishea Hamish Nelson,
Mrs H Ellis

TRICK DOGS

B&DDC Inc

06/10/2024

Judge: Mrs M Pitts

Starter

1st - Cortie Shine like The Stars,
J Tobin

Novice

1st - Giday Tru Blu Banjo, S Briggs
Judge: Mrs J Houston

Intermediate

1st - Noblestarzz Loose Gold,
H Wheatley
Judge: Miss A Houston

Advanced

1st - HTM.CH FS.CH R.CH Kleurig
Fistful Of Diamonds, M Pitts

FREESTYLE

Starter

1ST - Ch Cardhu Brother In Arms (AI),
S Meikle

Novice

1st - Pied Piper, A Patching

Advanced

1st - O Ch Noblestarzz Chase The
Ace, J & A Houston



Prefixes Nationally 01/01/2025 - 28/02/2025

NSW	
ALTEAU	Miss C M Murphy
EASTWOODS	Mr T Martin
GOLDERNPOINT	Mrs J Pestano
IGGPOP	Mrs J Short
LINKMERE	Mrs R Spoor
MABLUE	Miss M Corso Neto
ROCPop	Mrs T Di Lenardo
ROYALCRUSH	Mrs K Bloomfield
STARBARKS	Ms A Andrews
TALLYHOTOYS	Mr C Blanch
TRIOSNOBLES	Mr J Scott
VISHALAH	Miss C Hawkins
WINTERFYRE	Mr D & Mrs L & Miss T Tattersall
ZENITHSTAFF	Mr Z Zacharias
QLD	
ARFNARF	Mrs M Blomfield
BALLYHOUNDS	Mr C Gorman
COCKERCHARM	Miss S Lambert
COTTONDOX	Mrs N Galletly
DARKA	Mrs K Harvey
DRINANBLUE	Ms V Russo & Mr G Scott
HEARTBOX	Mrs D Hannigan
KARRONTG	Ms K Rollins
KATEISHA	Mr J & Mrs Y Stanton
KYALBULL	Mr A Davey
LITTERBUGS	Mrs S Planing-Butcher
LITTLELEAS	Ms C Raub
LOVEBUGBLUES	Mrs V & Mr G Lackey
MYPOWERFURS	Ms B Xia & Mr Y Mao
NOBBISTAR	Mr M & Mrs J Martin

REISENRIVA	Miss A Green
ROKSTARPRIDE	Miss S Adams
STAFFAM	Mrs P & Mr R Moore
SUBNULA	Mr S Roberts & Miss A Rodgers
TAGNTAIL	Miss T Magisana
VONBORNER	Mr R Cus
WDHUSKIES	Mr W Dwyer
SA	
AFINS	Mr A Noll
BORDANOVA	Mr D Martin
DABAOA	Mr D Evans
LUVASCOTT	Mr G & Mrs S Harris
MOVISTR	Mr D Clark
NANNABELLA	Mrs T Doening
RIVERSDREAM	N A Reed
SILVRLINING	Dr L Homer
WALTARI	Miss R Bell
WINTINE	Mrs L & Ms T Bakker
VIC	
BLUEGUMSTGL	Mrs J Noy
BOSSALOT	Mrs P Addamo
CHAEMOS	Mr D Graco
CHARIDES	Miss P Hunt
DIVINECHI	Miss R Boyle
GRIFFINSPARK	Ms S N Graafmans
HAUSNOIR	Ms N Belle
JASPRIVE	Miss S Hinton

JELLYROLLZ	Miss K Harris
KIWIANAA	Ms J Choo
KYLIBRI	Miss A O'Connor
REDLYLLAKING	Ms L LA ROSA
RIDGEWIRES	Mr J Handley
SERENITYPARK	Mrs K Sciberras
SUNDACKI	Mr D Attard
TOYROYALE	Ms L Hong
VIZSROL	Mr D Rolinson
WYNDERLEE	Miss C Fitzgerald
WA	
ALIWANT	Mrs J Li
ASHERSTAFF	Ms G Maher
BELLACOR	Ms P Elkington
BELLESOLEIL	Ms T Gordon
BUDS	S Headlam
CHERRILOLA	Ms V Kelly-Sibley
DELLOVEST	Mr Z & Miss J Tan
FRENCHPEARLS	Mr J Heffernan
GNISTAN	Mrs F Vildhjarta
HOOTENHOWL	Miss K Brown
INSELKIND	Mr D Van Kampen
ODEES	Mr P & Mrs A O'Dea
POPPANAR	Mr R Gardener
REGALOROYAL	Mr J Day
TILGARAPCG	Mrs J Bairstow
WOLFINVICTUS	Dr S Chu

Transferred into WA

OMNIMOON VIC Ms K Janssen to Mr Z Brown WA



TOY GROUP

Bichon Frise

BELLFRISE Mrs B Coleman 5M
3F 06/10/2024 TERINAH AUBIN
2100556206 : BORDERFRISE
MINNIE MOUSE 6100128475
BORDERFRISE Mrs G Strindberg 1M
4F 29/10/2024 TERINAH AUBIN
2100556206 : BORDERFRISE
STELLA 6100142886

Cavalier King Charles Spaniel

ELZMERE Mrs M J & Miss K
Van Den Elzen 1M 03/10/2024
ELZMERE JIVE TALKIN 6100143387
: ELZMERE TAKE THIS NOW
6100116968

Chihuahua (Long)

BULTOYRES Mrs G Miteva &
Mr S Sinkov 2M 17/10/2024
INCASUNRISE SIR GALAHAD
4100365881 : IZZENDY CHANEL
4100389200

PELISCHA Mrs E Chandler 2F
26/11/2024 CH. EL-TORO BRAVE
WARRIOR (IMP NZL) 04803-2023 :
CH. PELISCHA I GOT IT 6100142113

SHADOWNITE Mrs G Franke 2F
18/09/2024 MEXICATL OSPREY
2100592588 : NIGHTHAVEN
BISHAZARI LAKE 6100133023

SHADOWNITE Mrs G Franke 1M
04/10/2024 ADRAHIL FIRE IN THE
WEST 2100578168 : NIGHTHAVEN
ENDORPHINES DELIGHT
6100133371

Chihuahua (Smooth)

BULTOYRES Mrs G Miteva & Mr S
Sinkov 1F 20/09/2024 ADRAHIL
LOOK LOKI LOOK 2100529149
: BULTOYRES GOLDEN ROCKET
6100118207

BULTOYRES Mrs G Miteva &
Mr S Sinkov 2M 06/11/2024
INCASUNRISE SIR GALAHAD
4100365881 : BULTOYRES BLACK
PEARL 6100125001

PELISCHA Mrs E Chandler 1M 3F
03/10/2024 CH. EL-TORO BRAVE
WARRIOR (IMP NZL) 04803-2023
: PELISCHA DIAMONDS ARE
FOREVER 6100124221

SHADOWNITE Mrs G Franke 2M
16/10/2024 GRANDIMAGE JUST
A LIL TOUGH 2100585639 : CH.
NIGHTHAVEN SATIN N LACE
6100129202

SHADOWNITE Mrs G Franke 2M
1F 23/10/2024 GRANDIMAGE
JUST A LIL TOUGH 2100585639 :
NIGHTHAVEN GNOMEO N JULIET
6100133833

SHADOWNITE Mrs G Franke 1M
19/09/2024 ADRAHIL FIRE IN
THE WEST 2100578168 : CH.
NIGHTHAVEN UR THE BEST
6100138153

SHADOWNITE Mrs G Franke 2M
1F 06/10/2024 GRANDIMAGE
JUST A LIL TOUGH 2100585639 :
NIGHTHAVEN KEEP IT BETWEEN
US 6100141484

Griffon Bruxellois

TAMAIN Ms N Harding 1M
1F 06/11/2024 DALISAY SIR
ARCHIBALD 2100609395 :
LULUBELLA MISS CLEMENTINE
2100606859

Maltese

ALRICH Mrs P B Parkes 2M
08/11/2024 ALRICH SNOW
MAGIC OF LEIBEE 6100113112 :
CH. ALRICH SHOW TIME WINTER
SNOW 6100110528

Pomeranian

POMTASTIC Ms B Rogers 1M
2F 26/09/2024 CHIPBON
REMINSING WITH GOLD
4100253573 : FYLMOREL MONTH
O SUNDAES 3100388505

VANPOMS Mrs D Richardson 1M
08/11/2024 CH. KWAIPOM FAST
AN THE FURRIEST 6100105457 :
VANPOMS CHASING THE DREAM
6100120974

Pug

KWANTOI Mrs K Murray 2M 1F
29/11/2024 CH. SCARBOROUGH
NIGHT FLIGHT TO SAXTEN (IMP
NZL) 02151-2016 : TROYCOLE
THIRD TIMES A DREAM (AI)
2100558050

Tibetan Spaniel

VARDINE Mrs B Bardot 3M
1F 10/10/2024 TUSCAMADA
LOOKOUT HERE I AM (AI)
5100124279 : VARDINE HELLO
DOLLY 6100140295

TERRIER GROUP

American Staffordshire Terrier

HUAYRA Mr H D Matthews 4M
6F 25/11/2024 MJSKY CUDA
6100122882 : COMPAQ BLUE
FLAME 6100119575

Bull Terrier

BULLARMINE Mrs J Maxwell
6M 4F 11/12/2024 AM. GR CH.
NOTORIOUS NEVER SAY NEVER
RN25742701-SEM : BULLARMINE
BELLA ROSE 6100128458

RASKOUS Mr D Phillips & Ms
E Tindale 1M 3F 09/10/2024

JARRAHDogs BORN TO BE WILD
6100126451 : RASKOUS VALKYRIE
6100133970

WESTBUL Mrs S F WATKISS 2M
3F 23/12/2024 DELPHINUS BIG
DADDY COOL 3100221852-SEM
: CH. WESTBUL BAMBI LASS (AI)
6100142405

Bull Terrier (Miniature)

CJBULLIES Mrs C Brits 3M
2F 14/09/2024 CHERRYPIEAP
THE THINKER 2100579926 :
CJBULLIES ROXY 6100134975

STARMIN Mrs D V McLachlan
5M 2F 03/01/2025 STARMIN
SIR BRONSON (AI) 6100136056
: STARMIN TOUCH OF CLASS
6100141811

Cairn Terrier

FFORTUNA Miss L J Ferguson 3M
2F 18/11/2024 CH. FFORTUNA
A KNIGHTS TALE 6100137981 :
CH. AYLADDEE MY FAIR MAIDEN
2100596703

TOWSYTYKE Miss R Palmer 4F
14/12/2024 BALBRIDIE ACE
OF HEARTS 3100367009 : CH.
TOWSYTYKE SCALLYWAG
6100118558

Jack Russell Terrier

BULLARANG Ms J Medcraft 2M 3F
01/12/2024 CARISBROOKE TOWN
CRIER 2100413677 : BULLARANG
MOUSE TRAP 6100127548

Staffordshire Bull Terrier

BLUEBRUSKY Mr P Potter
2M 2F 07/01/2025 JAFARUT
BRUTUS POTTER 6100092435 :
OHSOPRECIOUS BLU GEM OPAL
4100358850

BLUEBUTTER Ms D Randall 5M
2F 20/11/2024 BROOKSTREET
SMOKIN JOE 5100094212 :
BLUEBUTTER LADY POPPY
6100131673

BLUTOPIABLU Mrs J Jacobs 2M
4F 27/12/2024 BRANKSTAFF
KAHU BLUE BOY 6100144873
: BLUTOPIABLU NOBLE ONE
6100140887

BLUTOPIABLU Mrs J Jacobs 4M
1F 16/12/2024 BRANKSTAFF
KAHU BLUE BOY 6100144873 :
BLUTOPIABLU YELLOW EMPRESS
6100140886

BLUZANITE Ms A Martin 3M
5F 10/12/2024 BROOKSTREET
SMOKIN JOE 5100094212 :
BLUZANITE TALOLA DREAMS
6100129469

GOLDHOLDINGS Mrs K & Mr B Cox
1M 7F 29/11/2024 BROOKSTREET
SMOKIN JOE 5100094212 :
GROZBOLT THE STARS ALINED
3100454882

GUNSLINGA Mr D Miller 4M 4F
18/10/2024 CH. BROOKSTREET
CRAICHEAD (AI) 5100105262 :
GUNSLINGA MOLLY DOOKA (AI)
3100399417

KASTILLAGE Ms K Tindal-Davies 1F
09/10/2024 PLAVAMORE BLAZE
JAK 6100105035 : KASTILLAGE
GINGER 6100116665

LUACHEYA Mrs R Lopes Lourenco
6M 3F 01/11/2024 LINGRACE
LOUIE BLUE 2100578466
: SALBRAE KESHI PEARL
6100131049

MATESTAFF Ms S Tzin 3M 4F
10/11/2024 EMPHATICBLU CHICO
6100135057 : MATESTAFF JADE
6100133612

OLDBLUE Mrs D & Mr C Parkin
1M 3F 10/09/2024 NIRVANABHLU
JACKBLACK WILDCARD
6100141944 : OLDBLUE BLACK
ROSE 6100128207

SALBRAE Miss M Hammond 5M 2F
28/09/2024 AYNATBLU TOMMY
GUNN 3100460454 : SALBRAE
SUGARFOOT 6100139050

VISTABLEU Mr W Donovan 2M
3F 30/10/2024 NIRVANABHLU
JACKBLACK WILDCARD
6100141944 : ACACIABLU FENDI
6100121961

Tenterfield Terrier

TENTERPEA Mrs P David 4M 4F
12/12/2024 TURALAY PARTY
TIME 6100132341 : RENAYLBYSH
GOLDIE LOCKS 4100370746

TENTERPEA Mrs P David 2M 2F
13/12/2024 TURALAY PARTY TIME
6100132341 : TRIAGEN OUR LITTLE
TIA 5100133941

TURALAY Ms D K Lambert 1M 1F
16/11/2024 CH. TURALAY SILVER
LINING 6100130278 : TREKYRA
REBEL RUBY 6100140728

West Highland White Terrier

DUGWOODWHITE Mrs C
Douglas 2M 3F 28/11/2024
MACMHUIRAICH MCINTOSH
MCDUGLE 2100517080 :
DUGWOODWHITE STOME
6100111247

SYLVENUS Mrs J Mort 2M
14/12/2024 FIRE AND STEEL
OF JURA (IMP NZL) 07241-2021
: SYLVENUS RUN FOR MERCY
6100116780

SYLVENUS Mrs J Mort 3M 3F
08/11/2024 FIRE AND STEEL
OF JURA (IMP NZL) 07241-2021 :
DASSIN BOLD LILY 2100574316

GUNDOG GROUP

Clumber Spaniel

MAKAPOYNT Dr L Brain & Miss A
Keulen-Brain 4M 5F 05/11/2024
CH. KELTONHILL MARMARS
LAST HURRAH 2100586433 : CH.
MAKAPOYNT LADY OF LOXLEY
6100121169

Cocker Spaniel

BODHRAN Mr B Davidson 2M
4F 16/10/2024 BODHRAN
BUCCANEER (AI) 6100143849
: BODHRAN CLEOPATRA (AI)



6100141189

BODHRAN Mr B Davidson 1M
17/12/2024 BODHRAN TUCKER
6100145218 : BODHRAN MINI
BELLA 6100120830
BODHRAN Mr B Davidson 5M
1F 04/08/2024 BODHRAN
BUCCANEER (AI) 6100143849 :
BODHRAN GRAFFITTI 6100118873
ISLANDVIEW Miss T Bridges 1F
06/11/2024 ISLANDVIEW TIME
TOO SHINE 6100136107 : LAVINTO
BETTY 4100375750

English Springer Spaniel

WYTCHER Mr D Nicholson &
Prof C Curtis 5M 5F 02/12/2024
CH. CARDHU DARE TO CHASE
3100371752 : GRAND. CH.
WYTCHER DANCING QUEEN
6100119991
WYTCHER Mr D Nicholson & Prof C
Curtis 1M 6F 11/10/2024 BLG. CH.
C.I.B. NETH. CH. CRACKERJANNE
COURT FAVOUR (IMP NLD)
AT01131402-SEM : GRAND. CH.
BARECHO B WITCHED (IMP SWE)
SE47518/2017

German Shorthaired Pointer

KATYDID A G & MRS K L WILLIAMS
7M 2F 25/10/2024 KATYDID SIR
TRISTAN 6100100314 : KATYDID
MISS ELOISE (AI) 6100131784
MAKAPOYNT Dr L Brain & Miss A
Keulen-Brain 4M 5F 15/10/2024
WAHRELEGENDE TITAN
6100140635 : MAKAPOYNT REMUS
LUPIN 6100127696

Golden Retriever

AMBERJEM Mrs S Hudson 2M
1F 24/11/2024 DUAL. CH. (T) TS.
GRAND.CH. NEUT. CH. RALUN
ZEN THERE WAS WILSON CD.
6100062064-SEM : AMBERJEM
DOUBLE DELIGHT QND.
6100121155

BRIGHTSHAW Miss H Brighton 1M
3F 24/11/2024 CH. FANTANGO
CANT BUY ME LOVE 2100472430 :
CHALEUR WISH UPON A STAR (AI)
5100108768

GOLDENK Mr J Huang 6M 3F
20/10/2024 MURRAYBIT SMART
SIMBA 3100456481 : HOLLEO
DUMBO 4100335544

GOLDENWATERS Mrs D Waters 2M
6F 26/12/2024 GOLDENWATERS
MACHEY FLIP (AI) 6100142034
: GOLDENWATERS SAMYA
SAPPHIRE 6100137235

GOLDENWATERS Mrs D Waters
5M 5F 12/11/2024 GATEKEEPER
BOYCIE DEL HARTLEYJEAN
3471DC-SEM : GOLDENWATERS
HUNT MY ROSEBUD (AI)

6100124841

GWENDRAETH Mrs L Keedwell
5M 5F 09/11/2024 CH. SKEELIER
CELEBRATION (AI) 6100138264
: SKEELIER BEST KEPT SECRET
6100125793
GWENDRAETH Mrs L Keedwell
6M 2F 11/12/2024 CH. SKEELIER
CELEBRATION (AI) 6100138264
: SKEELIER HOPES ARE HIGH
6100139269
HAPPYBEAR Miss N Ryan 4M 3F
28/09/2024 CH. ILEMAURICE
EAST MEETS WEST 6100122617
: FETCHNPOINT ROYAL GALA
2100587050

JARRAHHAUS Mrs R A Spencer 5F
11/11/2024 CH. RALUN NU LOOK
(AI) 6100101004 : CH. HAPPYBEAR
BLANC DE BLANC 6100116437
KAPERVILLE Kaperville Kennels
4M 4F 05/12/2024 PIARKI
SILVER BUCKLE 2100528863 :
KAPERVILLE CROWDED HOUSE
(AI) 6100120908

Hungarian Vizsla

SZIV Mrs K Heath 2M 1F
10/10/2024 CH. GAMECALL
LIGHTSHOW TK.S. 2100542366-
SEM : KOZMIKUS ZEEBOPP
BOPGIRL 3100431427

Labrador Retriever

BALLINGAR Ms J Stemp 6M 4F
23/12/2024 CH. RONDELAY
MASTERMIND 6100134689 :
BALLINGAR MUSTANG SALLY
6100125416

BLACKBOY Blackboy Kennels 1M 1F
11/12/2024 CH. BLACKBOY SCENE
STEALER (AI) 6100090055 : CH.
BLACKBOY ABSOLUT VIKTORIA (AI)
6100119739

DSHLABS Mrs S Welch 4M
15/12/2024 CH. REWARI LATEST
EDITION (IMP UK) AC04128103-
SEM : CH. CINDERSET PANDORAS
PROMISE 6100127850

KUVEN Mrs L Wise 4M 4F
01/01/2025 SHAZVIEW STRAIGHT
SHOOTER 4100367144 : KUVEN
TITANS DANSA 3100419835

KUVEN Mrs L Wise 4M 5F
21/12/2024 KUVEN YOU WANNA
CHOICE 3100403399-SEM : KUVEN
ABSOLUT SENSATION 6100138145

KUVEN Mrs L Wise 5M 2F
02/01/2025 KUVEN THE CHOICE
WAS MADE 3100403400-SEM : RT.
CH. KUVEN LINCOLNS LADY OF
SUCCESS 3100406124

LABYEAR Mrs A Hewson 4M 3F
01/12/2024 SUP.CH. SANGATE
ANOTHER FINE MESS (AI)
6100118612 : ALFORARE HOLLY
LOLLY 2100565090

LYSTER Mrs E Reid 3M 05/12/2024
SHAZVIEW STRAIGHT SHOOTER
4100367144 : LYSTER OLIVE
6100137154

LYSTHOM Mrs S Thomas & Mrs
T Jarrett 2M 4F 18/10/2024
OLDCASTLE SIENAS SOVEREIGN
2100454419 : LYSTHOM BUBBLES
6100140327

LYSTHOM Mrs S Thomas & Mrs
T Jarrett 4M 1F 19/09/2024
SHAZVIEW STRAIGHT SHOOTER
4100367144 : LYSTHOM KITKAT
THOMAS 6100127447

LYSTHOM Mrs S Thomas & Mrs
T Jarrett 3M 3F 20/09/2024
SHAZVIEW STRAIGHT SHOOTER
4100367144 : LYSTHOM HONEY
6100137142

ORSINA Mr S & Mrs N Browning
1M 3F 07/11/2024 GOLDENGIRLS
MURPHY 6100123863 : ORSINA ICE
AND FIRE 6100116549

Nova Scotia Duck Tolling Retriever

ZIRIUS Mrs A Macdonald 4M 3F
30/10/2024 TARNLAIKERS RED
HEFIN AV01899702-SEM : ZIRIUS
ZOOM ZOOM ZOOM 6100125270

HOUND GROUP

Afghan Hound

ZAZZERA Mr R A & Mrs L M Fenwick
2M 5F 16/09/2024 CH. BAYAN
ODINS STORM 4100348554 :
CH. TAHKIRA SASSITUDE (AI)
5100127633

Beagle

UNEETOILE MRS T K & MISS
M P LYNCH 1M 1F 23/08/2024
UNEETOILE MR PAIGE TURNER
6100139339 : UNEETOILE MISS
PHOEBE 6100122855

Dachshund (Miniature Long Haired)

HILTOPHOUNDS Ms V Walker 1M
4F 25/11/2024 MELTONACRES
BIG BOOTS TO FILL 4100398407
: MELTONACRES KIT KAT
4100389143

HILTOPHOUNDS Ms V Walker 3M
2F 15/09/2024 MELTONACRES
NIGEL NO FRIENDS 4100348277 :
ASHTONLEIGH CHERRY BLOSSOM
4100383998

Dachshund (Miniature Smooth Haired)

LOWENHYTE MR I CROSS 2M 1F
31/10/2024 SUP.CH. LOWENHYTE
HARRY 6100095831 : CH.
LOWENHYTE CLARICE 6100118822

Irish Wolfhound

CUMOCROI Mrs S Runciman 1M
1F 27/11/2024 AM. CH. LISMORE
PUCK HP49313901-SEM : CH.
CUMOCROI AUTUMN OF KENZIE
(AI) 6100125286

Whippet

ANINBRAE Mrs A Ferguson 3M 5F
27/11/2024 SANTASI WILD WILD
WEST 6100132574 : ANINBRAE
TATOOINES GALAXY 6100132873

WORKING DOG GROUP

Australian Cattle Dog

WONMANA Mrs F Farrell 2M 4F
15/11/2024 TYWILLA BLUE SMOKE
2100438297 : WAYKREST RED
JUNE 4100304620

Australian Shepherd

AVONYON Mrs M Harding 5M 1F
21/10/2024 AVONYON TEDDY
BEAR 6100130925 : AVONYON
BIJOU 6100134626

AVONYON Mrs M Harding 1M 1F
22/10/2024 AVONYON JARRAH
6100130927 : AVONYON BERBER
6100134616

KLEURIG Ms M De Wyn 2M 6F
14/12/2024 EDENSUNDOWN
DANCING INTHE DARK
2100576860 : KAASHA STRIKE IT
LUCKY 6100122439

OSHARA Mr J Avila 1F 24/10/2024
CH. OCHAYE THE TREBLEMAKER
4100384481 : CH. OCHAYE ROCK
MY WORLD (AI) 4100305693

ROUSILLON Ms L Atkins &
Mr D Corr 5M 4F 17/11/2024
ROUSILLON CHILLI RED SPICE
6100101997 : ROUSILLON GRACIE
CLEMENTS 6100133194

Belgian Shepherd Dog (Malinois)

SENARABULL Mr S Arunachalam 4F
11/11/2024 MONELITE STANLEY
2100575910 : SENARABULL MISS
SHRED 6100116629

Border Collie

SHELLANMAR Mrs M Trovato 2M
2F 22/11/2024 BOJAK TUXEDO
MAGIK 4100355378 : JEZMIC
LAVENDER BLUE 6100118569

Collie (Rough)

ARRANBRAE Mr T & Mrs S J Mallia
1M 22/11/2024 CH. JOSHWHYN
IT HAD TO BE BLUE 5100102525
: SCHIEHALLION BEAUTIFUL
INBLACK 2100529034

German Shepherd Dog

CHEVYVALE Mr D Auguste 5M
3F 16/09/2024 CH. SALVATORE
VOM GRAFENWALD (IMP DEU)
SZ2343869 : GEWALT I LOVE ROCK
N ROLL 5100102788

LABELLECHIEN

Mrs R Laubsch
6M 5F 10/10/2024 BRONBOREO
GEEWIZZ 6100139609 :
FREINHAUF NIKITA 6100125437
WOHLSTAND Ms S Smith 2M 1F
17/11/2024 CH. CHEVYVALE COLT
6100130236 : JENTOL DEES SIMPLY
WICKED 6100112676

**German Shepherd Dog (LSC)**

BABYAWN Mrs A Smith 4M 6F
21/11/2024 LETTLAND FLINT (AI)
4100333569 : BABYAWN DREAM
GIRL 6100133835

BABYAWN Mrs A Smith 3M 5F
16/12/2024 LETTLAND FLINT (AI)
4100333569-SEM : BABYAWN
BEAUTY SUNDAY 6100132394
CHLOELLE Mr J Schnelle 2M 2F
16/11/2024 CH. NIGHTHAVEN
LIGHT MY FIRE (AI) 6100125893
: NIGHTHAVEN ZAMIRA JC.
6100139736

CHLOELLE Mr J Schnelle 3M 4F
20/10/2024 CH. NIGHTHAVEN
LIGHT MY FIRE (AI) 6100125893
: NIGHTHAVEN XENA (AI) CA.
6100118992

JARRAHHAUS Mrs R A Spencer 5M
5F 04/12/2024 QUANDOS VOM
ELZMUNDUNGSRAUM (IMP FRA)
SZ2382834 : FREINHAUF TESLA
6100135018

JENTOL Mrs J E Boekelman 1M
18/10/2024 CH. FREMONT
BAD BOY 2100498524 : JENTOL
RUSCHKAS ZAINA 6100123289

SHAYGAR Mrs J A K Smith 1M
3F 07/10/2024 GAVIN VOM
HASENBORN GER. AD. GER. BH.
(IMP NLD) SZ2306316-SEM :
SHAYGAR PARISIENNE DYNASTY
(AI) 6100107417

Shetland Sheepdog

KASINGAL Mrs S Yearsley 1F
18/11/2024 KASINGAL KOZMIC
STARSEED 6100132819 :
LOCHWIND ONYX SWN JDO. JDX.
SPD. 6100126098

NIGHTWOOD Ms D Simpson 3M 2F
08/12/2024 AMBERMOON SIMPLY
RED 6100140739 : NIGHTWOOD
DRAGON QUEEN 6100133111

YOUANMI Mrs S Wildman 4M
1F 19/12/2024 CH. CHARMHILL
PURFECT TIMING 3100443888
: SUNLAND SUMMER WIND
6100126771

Swedish Vallhund

ODINDISA Ms K Colli 1M 4F
20/10/2024 CH. LOKYNNDA
JANGO FETT LS 5100136545 :
CH. AUSLED SANTAS VIXEN NT
3100461229

Welsh Corgi (Cardigan)

CARDIWEST Mr J A & Mrs J L Spargo
2F 23/10/2024 CH. MYOSOTIS
TOTO OF OZ 7100053864 : CH.
MYOSOTIS MOOD INDIGO
7100045488

Welsh Corgi (Pembroke)

CYMTARAN Mrs M R South 2M 5F
10/11/2024 CYMTARAN MORYS
DE 6100142603 : CYMTARAN
LLEWELYN DE 6100134509

White Swiss Shepherd Dog

SHADOWNITE Mrs G Franke 8M 5F
22/11/2024 CH. ROSAMONTANA
ACE OF HEARTS 6100093829 : CH.
NIGHTHAVEN LOVEWRECKED (AI)
6100135752

UTILITY GROUP**Bernese Mountain Dog**

CHILIBERN Mrs D Cromb 3M 4F
05/10/2024 BERNATION RUPERT
3100261118 : CHILIBERN FORTE
WINXS 6100127639

Boxer

VIANKY Ms V & Miss K Taylor 2F
11/10/2024 VIANKY RAGNAR
6100137265 : VIANKY SYDNEY
ROSE 6100143006

VIANKY Ms V & Miss K Taylor 5M
4F 14/09/2024 VIANKY RAGNAR
6100137265 : VIANKY LUNAR
ECLIPSE 6100120795

Cane Corso

AEESTATE Mrs F Blakeney 4M
3F 07/12/2024 PUROSANGUE I
MOLOSSI DELL'ERCOLE (IMP ITA)
ROI22/190455 : CH. MESSINA IL
CORSO DELL'OLIMPO (IMP ITA)
ROI21/75546

Dobermann

AEGIS Mrs D A Ball 1M 2F
02/12/2024 CH. AEGIS DANNY
REAGAN 6100111434 : CH.
AEGIS DANCN WITH MYSELF
6100123828

VALKYRIAN Valkyrian Dobermanns
3M 3F 17/11/2024 VALKYRIAN
PALM SPRING CREEK 6100130493
: VALKYRIAN QUINN BROOK
6100130501

VALKYRIAN Valkyrian Dobermanns
4M 5F 11/11/2024 CH. VALKYRIAN
LUTHOR CORP (IMP USA)
WS61567401 : COPPERTOP IM SO
EXCITED 3100461965

Rottweiler

BALKANROTT Mr A Skender 2M 6F
11/07/2024 EDISON OF NICOLA'S
LION (IMP SRB) JR79748 : UNKA
OF NICOLA'S LION (IMP SRB)
JR700017

GALAXYOPAL Mr T Parlour 5M
4F 11/10/2024 RUSHANIBLIX
VOM HULK (AI) 3100407327
: VONACHTUNG VON GATTI
6100133630

KAVIAR Mrs D Howson 4M 4F
20/11/2024 DANDI VON DER
MAXI ROTT (IMP HRV) HR14681-
sem : KAVIAR RUTH LANGMORE
6100132048

REINRASSIG Mrs B Dumbleton 7M
5F 20/09/2024 VONACHTUNG
RAGNAR 6100128174 :
VONACHTUNG VOM CODA
6100130866

REINRASSIG Mrs B Dumbleton
3M 1F 15/09/2024 RUSHANIBLIX
MAXIMUS (AI) 3100364047 :
VONACHTUNG VOM XENA
6100137268

ROTTGEMS Ms S Boesenberg 7M
2F 27/11/2024 ROTTGEMS NORGE
VALI (AI) 8010007053 : ROTTGEMS
RAGSTORM VALDA 8010007306

STOLZVONRAE Ms H Williams 2M
7F 24/10/2023 VONACHTUNG
RAGNAR 6100128174 :
VONACHTUNG NOVA 6100117062

VONACHTUNG Mr S Parlour 6M
3F 25/10/2024 RUSHANIBLIX
VOM HULK (AI) 3100407327
: VONACHTUNG TOVEY
6100138683

VONEXCELSIOR Mrs T & Mr
D Scuderi 1F 20/12/2024
ONORABULL ZAYDA SUN
4100373312 : VONACHTUNG
DAKODA 6100119462

Samoyed

SAMOOKA Mrs K M Micke 3M 5F
02/12/2024 CH. SAMOOKA FAST N
FURIOUS 6100123388 : SAMOOKA
ROYAL GENIUS 6100131837

SNOWDARA P W & Mrs R G
Primrose 3M 1F 14/09/2024
CH. SNOWDARA ONLY YOU
6100114222 : MICOOSHANRI LET
ME B TH FIRST 6100119043

SNOWDARA P W & Mrs R G
Primrose 3M 4F 19/09/2024
MICOOSHANRI FIRST
IMPRESSIONS 6100119042 :
SNOWDARA LUCY IN TH SKY
6100108026

Schnauzer (Miniature)

CSHAYE Miss C Jeffries 2M
1F 23/11/2024 CH. EGOIST
STORMFRONT SHAZAM I AM
5100128990 : CH. CSHAYE ON
ANGELS WINGS 6100140310

EDELGEIST Mrs C D Gray 2M
4F 25/09/2024 EDELGEIST IM
KOOL WITH DAT 6100142030
: EDELGEIST LOVE N LUCK
6100138223

ELVENSONG Ms P Cook 1M
20/11/2024 JARJOLA DARK
COVER 4100390486 : HOT FROM
VALENCIA DE MINIS PARADE (IMP
ESP) LOE2670937

ELVENSONG Ms P Cook 1M 4F
22/11/2024 JAYA DE MINIS
PARADE (IMP ESP) LOE2670945
: ELVENSONG DAENNERYS
6100136962

ELVENSONG Ms P Cook 1M 4F
27/11/2024 JARJOLA DARK COVER
4100390486 : BLUEBAYSIDE
PORSHA 6100137381
ERLESENZER Mrs J Williams 1M
4F 29/11/2024 JAYA DE MINIS
PARADE (IMP ESP) LOE2670945
: ERLESENZER EXQUISITE LULU
6100141323

FEICHANGKELE Ms S Guo 3M 2F
22/09/2024 ELVENSONG BRUCE
6100137202 : FEICHANGKELE
WHISKEY 6100139498

FEICHANGKELE Ms S Guo 3M
3F 22/10/2024 KIANIDOOON
SPORTY TIMTARCH 4100350269
: FEICHANGKELE LITTLE APPLE
6100128008

HOWLELUYAH Mrs S Dooley 1M
1F 04/12/2024 ARG. JR CH. CH.
DOG-OTHOS SOUTHERN SPIRIT
FCA45949 : CH. HOWLELUYAH IN
THE BEGINNING 6100142609

SALTYFLATS Mr T Dawes & Ms
E Van Donk 1M 2F 10/11/2024
CH. SALTYFLATS SIR WAFFLOT
6100133603 : MIAVISTA MYSTIC
WHISPERS 3100468841
SEMELLEROUGE Mrs K Stanford
4M 3F 15/10/2024 JAYA DE MINIS
PARADE (IMP ESP) LOE2670945 :
TOONTOWN DROPS OF JUPITER
3100464735

Shiba Inu

FEICHANGKELE Ms S Guo 1M
2F 20/10/2024 CH. DIOMEDE
MASAYUKI 6100128517 : SHERAE
AKAISHIME KIRI 6100141867

NON SPORTING GROUP**Boston Terrier**

LENDERYN Mrs D Collins 4M
4F 21/10/2024 CH. OZSTOCK
SMOKE N ALLOVER 2100528716
: CHERISHAM CHAMALOT
DELEVIGNE 5100127248

British Bulldog

BULLSRUS Mr S Moden 1F
28/10/2024 JAFARUT G DOG
6100141837 : STALABULL
CHOCOLATE DELIGHT (AI)
4100373098

CELTICPRYDE Mrs K Hamilton
3M 21/09/2024 CH. KARAZMA
WILD CARD 3100389585 : CH.
CELTICPRYDE STAR OF THE SHOW
6100123104

Chow Chow

BETABEAR Miss N Palmer 2M
2F 24/10/2024 CH. SHELANU
ZHENZHEN SHENSHI 6100095854
: BETABEAR SWEET CREAM
6100140762

Dalmatian

CARIJLYTE Mrs L E Harris 8M
2F 30/12/2024 CH. CARIJLYTE I
AM PEGASUS (AI) 6100128531 :
CH. PACEAWAY WICKED IN RED
4100308572

WONOWON Ms R Lavery 1F
25/10/2024 WONOWON EDDY
6100141172 : WONOWON
CRYSTAL THE SNOW FAIRY
6100130113



Litters Registered

01/01/2025 – 28/02/2025

WONOWON Ms R Lavery 6M 4F
19/10/2024 WONOWON EDDY
6100141172 : WONOWON TAKE A
CHANCE ON ME 6100109007

WONOWON Ms R Lavery 1M
2F 23/08/2024 WONOWON
EDDY 6100141172 : WONOWON
POLLYANNA 6100132561

French Bulldog

AMBROGIO Mr R & Mrs E Oliver 4M
3F 28/09/2024 LEMARDEM JAXS
JOY (AI) 4100345533 : CHEVYVALE
PEPE 6100133156

THEANO Ms T Zapantis & Mr
B Simpson 1M 5F 14/11/2024
PAC-MAN DE SOLEURE (FCI)
SHSB761821-SEM : CH. THEANO
JUNE (AI) 6100136301

THEANO Ms T Zapantis & Mr B
Simpson 2M 2F 08/11/2024 AVENIR
PETIT CHANTEUR (AI) 4100352942
: THEANO CRUNCHY NUT (AI)
6100142377

THEANO Ms T Zapantis & Mr B
Simpson 3M 2F 13/11/2024 AVENIR
PETIT CHANTEUR (AI) 4100352942
: CH. THEANO MONTANA (AI)
6100143308

TRUECHIEN Miss A Keaton
1F 15/09/2024 MOONGLADE
ALL EYES ON ME 4100356244 :
TRUECHIEN ELLA 6100139811

Great Dane

ALARIQUS Ms G E Hoeksema
4M 7F 11/10/2024 CH. NEUT.
CH. MULGADANE LYKA TORA
2100348846-SEM : CH. ALARIQUS
CARLOTTAS SUPERNOVA
6100124260

Lhasa Apso

LAPRADA Mrs L Peace 2M 3F
01/11/2024 LYNOKA DIRTY DEEDS
6100133786 : LAPRADA TWIST MY
HEART 6100135681

LYNOKA Mrs L Peace 2M
18/11/2024 ELSHAMARA TIME
FOR A CHANGE 3100376907
: LYNOKA ITS TIME TO SHINE
6100139589

Poodle (Miniature)

MINIPATAS Mrs J Phillips 1M
2F 27/04/2024 MYFLAIR BEST
OF MY WORLD 4100351392 :
MYFLAIR VODOO DEVILS COPY
4100369983

MINIPATAS Mrs J Phillips 3M 3F
28/04/2024 ELLANDI LUCK OF
THE DRAW 4100367076 : MYFLAIR
BELIEVE IT OR NOT 4100377363

Poodle (Standard)

MYCHERE Ms J Douglas 1M
30/08/2024 KALOF FIELD OF
WINTER 3100456663 : TANNAH
MY ONE FOR AUDREY 3100398843

Poodle (Toy)

BUNNIJAH Ms L Powell 1M 2F
21/09/2024 RAILSTOYZ COFFEE
KISSES 6100142704 : POODLELUV
VICTORIOUS SECRET 3100409814

DWADES Mrs C Price 1M 1F
25/09/2024 SCHAU ZING IT ON
2100604077 : JAZAL PEARL OF
WISDOM 2100582161

EXPORTED

01/01/2025 – 28/02/2025

HOUND GROUP

Dachshund (Long Haired)

MORNOBLE ALL BETS ARE OFF
(MORNOBLE DACHSHUNDS)

Mrs H Pattinson NEW ZEALAND
MORNOBLE STRATEGIC MOVES
(MORNOBLE DACHSHUNDS)

Mrs H Pattinson NEW ZEALAND

UTILITY GROUP

Alaskan Malamute

AMAGUQ AMENIDEAL (Mr F
Mavath) Mrs T Nakajima JAPAN

Newfoundland

HAPPYBEAR LOOK BOTH WAYS
(Miss N Ryan) Mrs D Neave NEW
ZEALAND



Conformation Titles

01/01/2025 – 28/02/2025

SUPREME CHAMPION

Cocker Spaniel (American)

AM. CH. CAN.CH. SUP.CH.
MAR-K N STARYANK'S TIME TO
DREAM - Mrs D Wilkes & Mr M
& Mrs P Clarke

Collie (Rough)

SUP.CH. YOUANMI LEAVAMESAGE
AFTATHBEEP (AI) - Mrs S Wildman

C.I.B INTERNATIONAL CHAMPION

Chihuahua (Long)

SPA. CH. GRAND. CH. C.I.B. A STAR
IS BORN DE EL CAPRICHIO DE ELA
(IMP ESP) - Mrs E Chandler

Xoloitzcuintle (Standard)

HRV. JR CH. HRV.CH. ME. CH. SRB.
CH. SRB. JR CH. BIH. CH. CH. C.I.B.
RING RIDER ONE HR - Mrs J Dinis

GRAND CHAMPION

German Shorthaired Pointer

GRAND.CH. HEIDERST
MOONSTRUCK (AI)
- Miss A Keulen-Brain, Ms A West
& Heiderst Kennels

Golden Retriever

GRAND. CH. BLUEBREEZE BEHIND
THE LEGEND - Mr P Andrew

Rhodesian Ridgeback

GRAND. CH. JOMEJA ANGEL OF
FIRE (AI) N.SPRD - Ms A Gardner

Australian Shepherd

GRAND. CH. OCHAYE LIGHT THE
WAY - Mr J Avila

Dobermann

GRAND. CH. AEGIS THE FORCE
AWAKENS (AI) - MR G L BALL

GOLD AWARD OF MERIT

French Bulldog

CH. YVEAFRENCHIE A KIND OF
MAGIC - C Owens

SILVER AWARD OF MERIT

English Springer Spaniel

CH OLBAH DUCHESS OF THE
DUNES - Bayspring Kennels

AUSTRALIAN CHAMPION

TOY GROUP

Australian Silky Terrier
CH. KARLYERMAI IO SONO
ROKSTAR - Karlyermai Kennels
CH. KARLYERMAI WICKED WYTCH
- Karlyermai Kennels

Cavalier King Charles Spaniel

CH. ELZMERE GLITTER IN THE AIR -
MR S W SEYMOUR

Chihuahua (Long)

CH. PELISCHA HARD TO B HUMBLE
- Mrs E Chandler

Chihuahua (Smooth)

CH ADRAHIL LITTLE RED RIDING
HOOD - Mrs F Vildjhart

TERRIER GROUP

Bull Terrier

CH. LETETI SPELL CASTER
- Mr T Heys

Bull Terrier (Miniature)

CH. LETETI BLACK MAGIC 6
- Miss L Farkas

Jack Russell Terrier

CH. BATTLESTAR DOLL ON A MUSIC
BOX - Ms V E White

Sealyham Terrier

CH. DURERS CASTLE CAERNARFON
- Dr G & Mrs S Koutsantonis
CH. KELLANZ ONE MINUTE TO
MIDNIGHT - R & D Mallyon-Potter &
G & S Koutsantonis

Staffordshire Bull Terrier

CH. AVONCREST ITS NEVER DUCK
(AI) - Mrs S Graham
CH. FORMULABLUZ MASK IZ OFF
(AI) - Ms A Munro

CH. SMOKINGUNS HOT TO TOUCH
(AI) - Mrs N & Mr J Lazzo
CH. WESTVIKING LOCKED N
LOADED - Mrs T McCrea

Tenterfield Terrier

CH. TURALAY KARAJINI
- Ms D K Lambert

GUNDOG GROUP

English Springer Spaniel

CH. BRIABRAE MOON OVER
ALDERAAN - Mrs K & Mrs G Wilson

Field Spaniel

CH. DAWNUS WORK OF HEART

- Miss S Betts & Miss M Boom

German Shorthaired POINTER

CH. HEIDERST TICKET TO RIDE AT
MAKAPOYNT - Heiderst Kennels
& Miss A Keulen-Brain

Golden Retriever

CH. SKEELIER CELEBRATION (AI)
- Miss K Keedwell

Labrador Retriever

CH. KASDALAB EMERALD GEM
- Mrs T Farkas

Pointer

CH. ASPYRE FULL OF ZEST (AI)
- Miss G Greenlee

HOUND GROUP

Beagle

CH. SLIGRACHAN TEDS WEE JAM
SCONE - Sligrachan Kennels

WORKING DOG GROUP

German Shepherd Dog (LSC)

CH. GABMALU NOIR (AI) N.SPRD -
Miss C Raven

Old English Sheepdog

CH. WOTAWIGGLE CUTE AS A
BUTTON (AI) - Mr P & Mrs S Kay

Shetland Sheepdog

CH. NIGHTWOOD NO MORE FUN
N GAMES - Ms D Simpson

UTILITY GROUP

Bullmastiff

CH. COSTOG A SPECIAL DROP OF
RED - Ms K Richardson
& Ms R Oma

Schnauzer (Miniature)

CH. CSHAYE ON ANGELS WINGS -
Miss C Jeffries

NON SPORTING GROUP

British Bulldog

CH. BULLMAJESTY DUBLIN DOWN
AT CELTICPRYDE - Mrs K Hamilton

French Bulldog

CH. BOMBAY GIRL DE SOLEURE
(IMP CHE) - Ms T Zapantis
& Mr B Simpson
CH. THEANO PAC MAN JR (AI)
- Ms T Zapantis & Mr B Simpson

Shih Tzu

CH. TZUNAMI FROM CHANCE TO
DESTINY (AI) - Ms L Booth

Xoloitzcuintle (Intermediate)

CH. WAZZAT ZENON
- Mrs K Mackay & Mrs J Dinis

Xoloitzcuintle (Miniature)

CH. WAZZAT ZANICAY
- Mrs K Curtis & Mrs J Dinis
CH. WAZZAT ZANETA 6100146080
(F) 10/04/2024 GRAND. CH.
WAZZAT TAHA ALTISIMO
6100137767 : CH. WAZZAT
PACENCIA 6100125878
- Mrs K Mackay & Mrs J Dinis
Xoloitzcuintle (Standard)
CH. WAZZAT CUICA - Mrs J Dinis

NEUTER CHAMPION

Cavalier King Charles Spaniel

CH. TRESCAVAL A TRAVELLER IN
TIME - M J & Dr J LOGAN

German Wirehaired Pointer

NEUT. CH. MAKAPOYNT POLIWAG
- Dr L Brain & Miss A Keulen-Brain



airfreight - pets



SHERAE PETLINK

Colin & Shirley Chinnery
Your Pets Travel Agents to the world

29 Battersea Road, Canning Vale
Western Australia 6155

Ph: 9455 1249

Mobile: 0410 564 326

E-mail: petlink@sherae.com.au

ADVERTISE YOUR BUSINESS HERE!

showribbons

**MARELLEN
SHOWRIBBONS**

All Ribbons, Sashes & Banners Vinyl
Lettering & Vinyl Signs
Prices on request

109 Silverdale Road,
Silverdale NSW2752
Ph/Fax: (02) 4774 1809
Mobile: 0419 167 260

Email:
marellen@marellenshowribbons.com
Web: marellenshowribbons.com

ADVERTISE YOUR BUSINESS HERE!

Breeder's Directory



ALASKAN MALAMUTE
DIOMEDE First & Best in the West 0414 595 390
WOLFPROUD USA lines + imports enq Jenn 0430 189 095

AUSTRALIAN SHEPHERD
BORDERTON Puppy and stud enquiries 0407 479 522
info@borderton.com.au www.borderton.com.au

AMERICAN STAFFORDSHIRE TERRIER
IROQ Marion 0419 197 490
iroqamstaffs2001@gmail.com

BEAGLE
SLIGRACHAN Beagles bred for quality & temp. over 45 yrs.
Tel. 9296 4846 Mob: 0418 945 812
Email: marion@sligrachan.com
Web: www.sligrachan.com

MAYSTER Maree & Brian Birkenshaw 9455 1348
TONICBAY Nicolle Crocker 0419 931 249

BERNESE MOUNTAIN DOG
LUVABERNE Geoff & Ronnie. All enqs welcome.
luvaberne@activ8.net.au
SENNEN David & Gail May 0488 766 899 or 0407 766 383
BERNESE MOUNTAIN DOG CLUB OF WA INC
Breed & Club info Noela Roberts 0421 011 828
FERNDALE Russell 0418 271 060
janine610@hotmail.com 0426 819 164

BICHON FRISE
BORDERFRISE Lovely socialised pups 0421 344 051

BORDER COLLIE
NOBLESTARZZ Health tested puppies & boarding kennels
Enq through website: www.showbordercollies.com

BOXER
VIANKY Stud, Breed & Puppy enquiries Welcome
vianky@bigpond.com 0417 939 652 & 0427 641 508

BULL TERRIER
Bull Terrier & Bull Terrier Miniature
Assoc of WA secretary@btbmwa@outlook.com
BULL TERRIER CLUB OF WA secretary@btcwa.asn.au

BULL TERRIER (MINIATURE)
STARMIN Puppies DNA Tested 9417 1640

CANE CORSO
CRITICALMASS Loyal, Proof of workability, Stoic 0417 785 282

CAVALIER KING CHARLES SPANIEL
ALAPLUVA Barbara 0488 019 346
barbara.stevens1994@gmail.com

STKIRSTELLE KF@STKF.COM.AU 0437 520 350

CHIHUAHUA
WA CHIHUAHUA CLUB INC 0417 418 451
PELISCHA info@pelischa.com Liz 0417 925 700

CHOW CHOW
SHERAE Established 1973. Breeders of BIS specialty winners
as well as All Breeds. We have all colours, imported
dogs & lines www.sherae.com.au 9455 1249

COLLIE (ROUGH)
ARRANBRAE Top class Collies 0439 777 711
BARCOO Your family's best friend 0412 027 254

DACHSHUND - SMOOTH & WIRE
LAKANUKI Standard Smooth 08 9455 1282
TERRALONGI Mini Smooth Hair 0422 638 804

DALMATIAN
CARILYTE Lee Harris carilyte@upnaway.com.au 0421 062 130
WONOWON rickylavery@bigpond.com 0439 101 222

DOBERMANN
THE DOBERMANN CLUB OF WA
is eager to assist aspiring owners 0409 020 411

FRENCH BULLDOG
SEANARABULL senthil.6572@gmail.com

GERMAN SHEPHERD DOG
GSDA of WA (Inc) For info on German Shepherds email
secretary@gsdawa.org or puppy info
puppies@gsdawa.org 0406 665 411

GOLDEN RETRIEVER
RALLUN Robyn Pierce 9284 4393

GREAT DANE
CYMROZ Enq www.cymrozgreatdan.com MJ 0419 944 722

GRIFFON BRUXELLOIS
BOKSON Stud-pup-breed enq. Brian/Sue 0407 070 051

IRISH WOLFHOUND
CUMOCROI sara.runciman@yahoo.com.au 0406 195 555

HUNGARIAN VISZLA
HUBERTUS www.hubertus.com.au 0402 272 489

KEESHOND
ARRANBRAE For top class Keeshonds 0439 777 711

LABRADOR RETRIEVER
BLACKBOY Multipurpose Labradors.
www.blackboykennels.com.au 9490 5641

RONDELAY Puppy & Stud enquiries welcome 9279 1492
BALLINGAR Multi purpose labradors 9764 1030

YRLYLAB www.ballingarlabs.com.au 9731 2157
For quality pups & stud www.labrador-breeder.com
GOLDENGIRLS Black, yellow, chocolate pups 9295 5222
BAYDRIFT Quality Yellow Pups & Stud Dogs 0414 739 123
jgre6549@bigpond.net.au
WHITESLEA Yellow and black puppies Emma 0428 261 578

MALTESE
ALRICH www.alrichmaltese.com 0438 771 470
enq Pauline

POODLE, MINIATURE
PUDELIAN Devoted to the breed. Black, Brown minis.
info@pudelian.com.au 0418 958 458

POODLE, TOY
RAILSTOYZ rails@iinet.net.au 0419 262 653

POMERANIAN
AVENTURA Puppy Enquiries Welcome 0438 901 073

ROTTWEILER
GELDERLAND rotties@upnaway.com 0418 940 471
DOMROSCHEN Natural Bobtails 0417 911 465
enquiries@domroschenrottweilers.com.au

SAMOYED
SAMOOKA Quality UK lines kylene@iinet.net.au

SCHNAUZER, MINIATURE
ELVENSONG ancoo@iinet.net.au 0439 514 110

SHIBA INU
SHERAE Home to Japanese imports & show
winning stock overseas & Aust. wide.
www.sherae.com.au 9455 1249

ST BERNARD
NYRANDA Sound versatile Saints for companion, obedience,
conformation. All dogs hip & elbow scored,
DNA reg. nyranda@bigpond.com or 0409 646 401

TENTERFIELD TERRIER
DOUBLEG G & G Fulton 94979953
doubleg@primus.com.au

WEIMARANER
GHOSTWIND Breeders and exhibitors
of quality Weimaraners 0414 277 493
www.ghostwindweimaraners.com

WELSH CORGI, PEMBROKE
CYMTARAN cymtarancorgies@westnet.com.au 0427 239 049

WEST HIGHLAND WHITE TERRIER
SYLVENUS Breed enquiries. 0418 918 225

The details listed in the Breeder's Directory are authorised for publication by the members concerned. The Canine Association of WA offers no warranty of any kind in relation to the standard of any dog offered for sale by a Breeder or as to the reputation or skill of any Breeder.

A Certificate of Registration is an extract of the details shown in the Registers of the CAWA, it is not a guarantee as to the quality of the dog named thereon.



HM1 ACKNOWLEDGMENT

Each person, when signing an application for membership or renewal of membership of the Canine Association of Western Australia agrees to the following:

- to be bound by the ANKC Ltd regulations and rules
- to be bound by the Constitution, Rules and Regulations of the Association
- to be bound by the Association's Code of Ethics
- To allow the inspection of the member's premises as required for the purpose of investigating compliance with the regulations and the code of ethics. **04/17**

1.2 Each member by signing any document shall be certifying that the information contained therein is true and correct.

1.3 A Member shall not forge, falsify or misrepresent the signature of another Member or person on any document relating to the activities of Dogs West or the Australian National Kennel Council Ltd. **(05/21)**

HM2 CODE OF CONDUCT

2.1 A member shall not knowingly or recklessly misrepresent the ANKC or the member's

Member Body.

2.2 A member shall not engage in any behaviour that is contrary to the standards accepted by the community. Members and others defined in HM2.3 will not engage in bullying or harassing or unacceptable behaviours towards other members, staff, volunteers or contractors or disorderly conduct.

2.2.1 Bullying is defined as repeated inappropriate behaviour direct or indirect, whether verbal, gesture, physical or otherwise, conducted by one person or persons against another person or persons.

This includes, but is not limited to:

2.2.2 Cyber bullying – placing an offensive or hurtful public message, image or statement on a social network site or other public forum where that message, image or statement can be viewed and/or repeated by other people will be regarded as bullying behaviour.

2.2.3 Unacceptable behaviour is defined as any behaviour that a reasonable person, having regard for the circumstances, would see as victimising, humiliating, undermining or threatening.

2.2.4 Disorderly conduct is defined as disturbing the peace or endangering the morals, health or safety of others. **12/24**

2.3 Members shall be responsible for any and all actions by themselves, their family members or guests when attending sanctioned events and their interactions with other members at all times. This includes but is not limited to:

- 2.3.1 Littering
- 2.3.2 Damage
- 2.3.3 Unacceptable behaviour
- 2.3.4 Bullying

2.4 A member shall not indulge in false or misleading advertising relating to the conformation, characteristics or performance of that member's dog.

2.5 A member shall not misrepresent nor malign the conformation, characteristics or performance of another member's dog.

2.6 A member shall at all times and in all forums, including at DogsWest approved events, in dealings in wider forums including chat lists on the internet and in all other communications, conduct themselves in a manner respectful of the reputation of the ANKC and DogsWest members, judges, staff and officials. **08/11**

2.7 An exhibitor is not to contact a judge after the announcement of that judge's appointment by any means that may be interpreted as promoting that exhibitor or exhibitor's exhibits. This includes social networking sites, email, and all electronic forms of communication as well as traditional forms of communication. Should a judge receive such an approach, they are required to make a report to the appropriate member body and disciplinary action may be taken against the exhibitor. **08/11**

2.8 Members shall constantly strive to improve their knowledge of their chosen breed or breeds, and their knowledge of the requirements for the care, welfare and betterment of dogs.

2.9 Members shall ensure that all dogs under their control are properly controlled, housed, fed, watered, exercised and receive veterinary care as and when required. A member shall not knowingly allow any dogs under their care to roam at large.

2.10 A member shall permit any person authorised in writing by the Administrative Officer, following a resolution of the Governing Council, to enter and inspect any premises owned or occupied by the member for the purpose of investigating compliance with HM2.9 of this Code. **2.10.1**

During the conduct of the inspection the member will permit the authorised person to record any necessary details by tape, video or photographs.

2.10.2 Failure to permit the inspection of the premises without reasonable cause shall result in suspension of the member's privileges until that inspection has taken place. **04/17**

2.11 The registered owner of a dog shall remain ultimately responsible for said dog, including if left in the care of another person.

2.12 A member shall take all appropriate lawful measures to assist a dog in distress.

2.13 A member shall positively enhance the reputation of dog breeders and owners by ensuring that dogs owned by the member are not a danger or nuisance to the community. When the dog is away from home a member shall ensure that it is kept on a leash and/or effective control at all times.

2.14 A member shall not participate in nor support any activity that involves cruelty or damage to animals, excluding legal hunting activities.

2.15 A member shall not dispose of dogs owned or bred by the member to a pound or animal refuge. Breed Rescue Clubs run by ANKC Ltd members are exempt. **(04/20)**

2.16 A member shall display good sportsmanship and conduct at all times so as to reflect credit upon themselves, the ANKC Ltd and the member's Member Body. **(08/22)**

2.17 A Member shall comply with the requirements of WA Consumer Protection. **(08/22)**

BREEDING

2.18 A member shall breed primarily for the purpose of improving and / or maintaining the health, quality and / or working ability of the breed, and for breed preservation, in accordance with the breed standard.

A member retains the right of free trade, to advertise directly and sell dogs not kept for line maintenance purposes by that member. **12/24**

2.19 A member shall not breed with a bitch unless the bitch has reached adequate maturity for that breed as determined by the member's Member Body. The minimum breeding age for bitches across all breeds is twelve (12) months at the time of mating. Except in extenuating circumstances or with the approval of Governing Council prior to the mating, a member shall not breed from any bitch causing it to be mated before it is twelve months of age. **08/14**

2.20 A member shall not breed a bitch causing it to whelp **more than twice in any eighteen month period (11/22)**

2.21 Number of Litters

2.21.1 A member shall not breed a bitch causing it to whelp more than five (5) times.

2.21.2 It is the responsibility of the current registered owner to verify the number of litters a bitch may have had prior to their ownership of said bitch. **(03/23)**

2.22 Maximum Breeding Age

2.22.1 A member shall not mate a bitch over the age of seven (7) years.

Note: after the bitch's seventh birthday. **(07/18)**

2.22.2 Extenuating Circumstances

2.22.2.1 A member may apply to Dogs West for permission to mate a bitch over seven years of age. The application is to include:

- a veterinary certification of fitness for further breeding issued in the last **30** days
- the positive identification of the bitch – microchip
- reasons for the need for a litter from a bitch of this age



- 2.22.2.2 The member must have obtained written permission PRIOR to mating the bitch
- 2.22.2.3 The permission is valid for a period of six months – after this permission must be re-applied for.
- 2.22.2.4 Under no circumstances will permission for a further litter be granted. **(04/17) (11/22)**
- 2.23 First generation (father/daughter, mother/son, brother/sister) matings are not permitted. ANKC Ltd Member Bodies will not register the progeny of father/daughter, mother/son, brother/sister matings on the Main Register unless application was made to the Member Body and approval was given prior to the mating on the basis of health or genetic reasons to the benefit of the breed.
- Any breach of this regulation will constitute an offence by the member(s) who are the owners of the sire and the dam of the litter.
- The progeny resulting from such a breach will be registered on the Limited Register and endorsed 'never to be upgraded' and any further penalties as may be determined by the member's Member Body. Refer ANKC Part 6 – 8.4 (**Added 10/10, Amended EAP 12/14**)
- 2.24 A member shall not permit any of that members' ANKC Pure Bred Registered dogs, without prior approval from the Association, to be used in any mating which would result in a litter being ineligible for registration on the ANKC Register. This includes
- 2.24.1 To a dog of a different breed
- 2.24.2 To a cross bred dog
- 2.24.3 to a non ANKC registered dog of the same breed or
- 2.24.4 to a dog not on the ANKC Main Register
- 2.24.5 a mating not in compliance with R2.1. **(04/21)**
- 2.25 Breaches of Regulations 2.18, 2.19, 2.20, 2.21 and 2.22 are considered to be a serious breach of the Code of Ethics. For that reason, offences in relation to each of the separate regulations will be considered cumulatively in applying penalties to the Registered Breeder/Member.
- Any puppies not registered on the Main Register are to be registered on the Limited Register with the endorsement 'Not to be upgraded to Main register'. **08/11, 04/13**
- 2.26 A member shall take responsible action to reduce the incidence of hereditary diseases in accordance with the ANKC Code of Practice for Hereditary Diseases.
- 2.27 A member shall not, within Australia, sell or otherwise transfer from that member's care any puppy under eight [8] weeks of age without the approval of the member's Member Body.
- Puppies are to be microchipped and vaccinated prior to leaving the Member's care.
- 2.28 A member shall not export a puppy under the age of eleven [11] weeks, or such greater age permitted under the livestock import requirements of the country to which the puppy is being exported.
- 2.29 A member shall not knowingly sell a dog to any person residing in an overseas country known to be involved in the utilisation of dogs for the meat trade without first satisfying the member's Member Body that the purchaser is a member of an ANKC recognised canine controlling body in the overseas country. The member and purchaser must further acknowledge in writing to the member's Member Body that the intention of the sale is for the improvement of the quality of that breed in the overseas country, and not for any other purpose.
- 2.30 A member shall ensure that persons acquiring dogs from that member understand the requirements for the care, welfare and responsible ownership of the dog, and that they have the time and facilities, e.g. adequate fences, sufficient room and proper shelter, to fulfil their responsibilities.
- 2.31 A breeder shall be expected to maintain reasonable contact with the purchasers of dogs from that breeder and to offer continued advice and reasonable assistance.
- 2.32 A member **must** register all puppies bred by that member that are living at the date of registration. Such registration must include all living puppies from the litter on the one litter registration application form and must be applied for within six [6] months of the date of whelping.
- 2.33 A member shall provide to all recipients of dogs sold or otherwise disposed of by that member, written details of:
- 2.33.1 The breed characteristics;
- 2.33.2 Current Vaccination certificate signed by a Veterinary Surgeon evidencing that the dog has been immunised against Canine Distemper, Hepatitis and Parvo Virus
- 2.33.3 Microchip number verification – transfer is the responsibility of the vendor in accordance with R19.
- 2.33.4 Responsible dog ownership information; and
- 2.33.5 All documentation required by the member's Member Body, including-
- 2.33.5.1 a written receipt clearly stating whether, in accordance with R11.1, the dog is to be transferred to the purchaser or a Non-Transfer Agreement executed. **(05/22)**
- 2.33.5.2 any other conditions of sale and/or agreements **(04/17)**
- 2.34 A member shall not incorrectly describe nor knowingly misrepresent the characteristics of a breed.
- 2.35 A member shall ensure that all dogs sold or disposed of by that member are in the best possible state of health. Where a dog with a health issue or disability is disposed of the member must obtain from the recipient written and signed acknowledgement of the condition of the dog.
- 2.36 A member shall not:
- 2.36.1 Sell or dispose of a dog to a commercial pet wholesaler or retail pet shop. Nor shall a member's dog/s be advertised, displayed or sold on commission by a commercial dog wholesaler or retail pet dealer. **[07/15]**
- 2.36.2 Allow a dog owned by that member to be given as a prize or donation or to be auctioned.
- ## GENERAL
- 2.37 A member who provides or makes available a dog for use in a film, advertisement, promotion, or any media or public display must ensure that:
- 2.37.1 The dog is portrayed in a manner consistent with its breed characteristics and temperament as described in the Standard for that breed; and
- 2.37.2 The dog is presented in a manner that is unlikely to create a negative reaction to dogs generally or that breed in particular and that if there is any likelihood of a negative impression, this is at the same time corrected through the development of a story line that presents the dog or breed in a balanced manner.
- 2.38 A member shall oppose all activities which involve cruelty to dogs or in which dogs inflict damage on other dogs or other animals excluding the hunting of vermin.
- 2.39 A breeder must include their ANKC Ltd Member Body Membership Number in any advertisement for puppies whatever the media and all members must include the following wording in their advertisements:
- "Please contact Dogs West on email: k9@dogswest.com to verify my membership."
- 2.40 A member shall not use or cause to be displayed, in any form or in any media, their Dogs West membership number in relation to any progeny, real or planned, from a dog not on the ANKC MAIN register. **(06/20)**
- 2.41 A member shall not declare, make or infer any relationship, in any form or in any media, between their membership of The Association, The Association and any dog not eligible for entry onto an ANKC register. **(06/20)**



Fees List

Approved Fees List 2024/25
(Effective 1st July 2024) Inc GST

ADMINISTRATION LEVY per entry on all entries

Sanctioned Events - (Excluding Open Shows).....	\$3.20
Sanctioned Events – Open Shows.....	\$0.00
Country Club Events (ie: Clubs more than 100kms from Perth GPO)	\$0.70
INSURANCE LEVY on ALL above Fees	\$0.55

AFFILIATION FEES

All Breeds Club	\$230.00
Group Club	\$80.00
Single Breed/Multi Breed Club	\$60.00
Associate Affiliates - (Performance Clubs).....	\$230.00
Other Disciplines - (DWD, Field, Herding, Lure coursing & Tracking)	\$60.00
Country Club (ie: Clubs more than 100kms from Perth GPO)	\$175.00
ANKC ITEMS – (plus postage)	
Badge ANKC & CAWA	\$10.00

CANINE NEWS ADVERTISING

Members Only	Colour	Mono
Front Cover Colour.....	\$400.00	N/A
Applause or Vale (1/6 page).....	\$85.00	\$65.00
Breeders Directory - Per line.....	N/A	\$65.00
Breeders Directory - Website Link	N/A	\$65.00
General Rates (Members - 10% discount)		
Back Outside Cover.....	\$860.00	N/A
Inside Front Cover - Full Page.....	\$780.00	N/A
Inside Front Cover - Half Page	\$430.00	N/A
Inside Back Cover - Full Page	\$690.00	N/A
Inside Back Cover - Half Page.....	\$395.00	N/A
2 Page Spread.....	\$1,205.00	N/A
Full Page	\$630.00	\$430.00
Half Page	\$375.00	\$250.00
Third Page	\$250.00	\$170.00
Quarter Page	\$200.00	\$140.00
Business & Trade (12 months = 6 issues).....	N/A	\$260.00
Advertising packages - By Negotiation		

Club Schedules – Third of a page per event

Performance/Sports	\$100.00
Country – Agility & Obedience	\$85.00
National Show Advice	\$50.00

Open

All Breeds & Agricultural Society	\$145.00
Group	\$115.00
Country Clubs.....	\$48.00
Breed & Multi Breed	\$75.00
Single/Multi Breed/ Event Advice.....	\$35.00

Championship

All Breeds & Agricultural Society	\$335.00
Group	\$180.00
Country Clubs.....	\$90.00
Breed & Multi Breed	\$145.00
Single/Multi Breed/ Event Advice.....	\$50.00

Additional Space per Schedule

Full Page (All Breeds/Groups)	\$500.00
Full page (Multi/Breed/Performance/Country)	\$290.00
Two Thirds Page (All Breeds/Groups)	\$400.00
Two Thirds Page (Multi/Breed/Performance).....	\$175.00
2 events on Third of a page relevant charge plus 50% (All events)	
Late Fee - Schedule not received within 4 months prior.....	\$55.00

FACILITIES HIRE FEES (Members Only)

Meeting Room Hire - AGM (only if Members lounge utilised).....	\$78.00
Meeting Room Hire - Meetings (incl AGM)	\$48.00
Lower Arena Clubhouse - Day Rate.....	\$160.00
Members Lounge (+\$350 refundable bond payable).....	\$365.00
Ground Hire for Group/Club Training – first 2 hours.....	\$25.00
per hour or part thereof thereafter (daylight hours).....	\$15.00
Club Social Events (i.e. Contest of Winners etc.) - All Breeds.....	\$460.00
- Group Clubs.....	\$230.00
Non Member/Commercial rates	By Negotiation

EQUIPMENT HIRE

Timing Gates.....	\$25.00
Rally O Equipment	\$20.00
BBQ Hire.....	\$35.00

LIGHTING

Main Arena (per pole per hour or part thereof).....	\$37.00
Lower Arena (per pole per hour or part thereof).....	\$68.00
Lower Arena (two poles per hour or part thereof).....	\$110.00
Pavillion Lighting per bank per hour	\$26.00
Non Member/Commercial rates	By Negotiation

SANCTIONED EVENTS Lighting PER DAY or NIGHT

All Breeds Championship Shows	\$330.00
All Breeds Open Shows/Trials	\$166.00
Group/Multi Breed Shows	\$100.00
Single Breed Shows.....	\$70.00

LICENCES

Judges Licence Fees – Panel (All Disciplines).....	\$80.00
Aspiring / Trainee Application (All Disciplines).....	\$80.00
All Trainee Judges - Practical Examination & Elevations	\$50.00
- Theory Examination.....	\$26.00
Late fee	\$35.00
Late Judges Application (All Disciplines).....	\$115.00
Exporter Licence.....	\$510.00
Agricultural Show Licence.....	\$345.00

LITTER REGISTRATIONS

Puppy Registrations (per pup) Main Register	\$60.00
Puppy Registrations (per pup) Limited Register	\$60.00
Penalty – After 4 calendar months -per pup per month or part thereof.....	\$60.00

TRANSFERS

Main Register (per dog)	\$47.00
Limited Register (per dog).....	\$47.00
Non Member transfer.....	\$65.00
Associate Register	\$47.00
Late Transfer fee/Mth - After 90 days from date of transfer	\$35.00
Transfers between Registers	\$47.00
Frozen Semen Transfer.....	\$47.00
Non Transfer Agreement.....	\$47.00
Lease – within 60 days of commencement	\$94.00
Lease – after 60 days from date of transfer	\$164.00
Lease – Early Cancellation	\$47.00
Neuter Certificate and Registration.....	\$47.00

MEMBERSHIPS

Establishment fee (on all new memberships except Junior & Handler).....	\$60.00
Subscription: (Renewals include Development Levy)	
Ordinary single.....	\$154.00
Ordinary double.....	\$217.00
Associate single.....	\$111.00
Associate double	\$165.00
Country single	\$99.00
Country double.....	\$149.00
Pensioner single	\$75.00
Pensioner double.....	\$107.00
Junior	\$19.00
Subscription only - Canine News Print.....	\$65.00
Overseas subscription only fee plus postage	
Handlers under 18 years of age.....	\$19.00
Handlers over 18 years of age	\$70.00
Social	\$20.00
Late Fee - Membership (after 60 days).....	\$35.00

PREFIXES

Prefix Application.....	\$290.00
Renewal	\$70.00
Transfer	\$125.00
Protection Fee.....	\$290.00

REGISTRATIONS

Associate Dog Registration.....	\$60.00
Frozen Semen Registration	\$60.00
Late Fee Frozen Semen Reg - additional late fee after 18 month:	\$35.00
Re-Registration (Imported Dogs/Imported Semen).....	\$150.00
Re-Registration (Australian Bred Dog/Australian Semen)	\$75.00

STATIONARY - (plus postage)

Best of Breed or Challenge Certificates each	\$0.60
Canine News per copy	\$6.00
Photocopy B&W.....	\$0.25
Photocopy Colour.....	\$0.35

Postage:

Standard DL.....	\$3.00
Standard A4.....	\$5.00
Express DL.....	\$15.00
Express A4.....	\$17.50

TITLE APPLICATIONS

Australian Champion (includes Breeders Certificate if requested)	\$40.00
Australian Champion Breeders Certificate/Multi Certificate.....	\$16.00
Supreme/Grand Champion/Performance/Sporting/FCL	\$40.00
Sire / Dam of Merit	\$40.00

MISCELLANEOUS

Amenities Show – Entry Fee	\$16.00
- Entry fee Baby class	\$8.00
Certified Pedigree.....	\$84.00
Dishonour cheque fee.....	\$23.00
Duplicate Membership Card	\$16.00
Duplicate or Updated Certificate of Registration.....	\$37.00
Export Pedigree (inc. ANKC levy \$10.00).....	\$177.00
Fast Tracking Fee.....	\$80.00
Combined Fast Track Fee (Litter Reg + Transfer at the same time).....	\$110.00
Five Generation Pedigree.....	\$85.00
Incorrect Paperwork Fee	\$35.00
Non Breeding Agreement – Cancellation.....	\$47.00
Notice of Intent to Appeal (Regulation A76)	\$85.00
Research & Handling Fee minimum.....	\$104.00
- per hour or part thereof thereafter.....	\$71.00
Stewards Course	\$15.00
Professional User - Annual fee (Must provide a copy of Pub Liability Ins CoC).....	\$195.00
Gun Levy	\$40.00
Stall Hire/Site Fee	\$55.00
Scrolling Banner ad on website (Annual Fee).....	\$315.00
Open/Close fee - Saturday (Grounds Free - \$88 for Open OR Close only).....	\$175.00
Open/Close fee - Sunday (Grounds Free - \$125 for Open OR Close only)	\$230.00
Facility Hirer call out fee	
Weekdays	\$75.00
Saturday.....	\$88.00
Sunday	\$125.00
Complaint Fee.....	\$150.00



FREE PUPPY PACKS*



FOR YOU TO GIVE TO PUPPY OWNER

WE SEND DIRECT TO PUPPY OWNER



“ Royal Canin® Puppy Packs are an integral part of rehoming a young puppy supplying the new owners with excellent information. The information in the booklets are a useful tool especially for the younger members of the family who love to read them - its gives them a grounding in not only behaviors but feeding guidelines - thus ensuring that the puppy receives the right start in life. ”

Christine Moore, Dassin Kennels



Scan QR code to join the Breeders Club and access free Puppy Packs and exclusive promotions.
breeders.royalcanin.com.au

*Minimum 15kg order. **Available to AU res. 18+ only who receive a ROYAL CANIN® Puppy or Kitten Pack from their breeder & are not a member of the ROYAL CANIN® Breeders Club. To claim, visit <https://www.promos.royalcanin.com.au/mypuppy> (Website), sign up or sign in to the Healthy Pets Club, fill out claim form (incl. breeder unique code & puppy pack serial number) & consent to receive marketing from Royal Canin. Gift includes 1 x bag of ROYAL CANIN® puppy food (1.5-4kg), 1 x feeding bowl & up to 2 x vouchers for 40% off eligible ROYAL CANIN® products at participating retailers. You must remain subscribed to emails from Royal Canin to receive the second voucher. Visit Website for full T&Cs.



SHERAE PETLINK

Your Pets Travel Agent to the World

OUR CARING TEAM OFFERS A PROFESSIONAL SERVICE FOR ALL ASPECTS OF YOUR PETS TRAVEL



Sherae Petlink can relocate your pet:

- Internationally
- Interstate
- Within regional W.A. and the metro area



Sherae Petlink services include:

- Pet travel crates for sale or hire
- A metropolitan and country PET TAXI service
(Specialised, fully airconditioned vehicles)
- Modern pet boarding facilities



Sherae Petlink is

- A local family business; has been established since 1975
- A member of Australian and International pet transport networks
- A regulated agent of DOTARS



Our caring team at Sherae Petlink know that your pet is not just a pet, it is a member of your family.

Colin, Shirley and Colin Dennis Chinnery
29 Battersea Road, Canning Vale, Western Australia 6155
t: (08) 9455 1249 m: 0410 564 326 f: (08) 9455 2594
e: petlink@sherae.com.au w: www.sherae.com.au